

2024 Land



The information contained in this cadastral map is used to locate, identify and inventory parcels of land in Washtenaw County for appraisal and taxing purposes only and is not to be construed as a "survey description". The information is provided with the understanding that the conclusions drawn from such information are solely the responsibility of the user. Any assumption of legal status of this data is hereby disclaimed.



Geographic Information System

Dexter Township

NO REPRODUCTION OF THIS PRINT SHALL BE MADE WITHOUT THE AUTHORIZATION OF THE WASHTENAW COUNTY EQUALIZATION DEPARTMENT ANN ARBOR, MI

-  Jurisdiction Boundary
-  Section Line
-  Quarter Section Line

NOTE: PARCELS MAY NOT BE TO SCALE

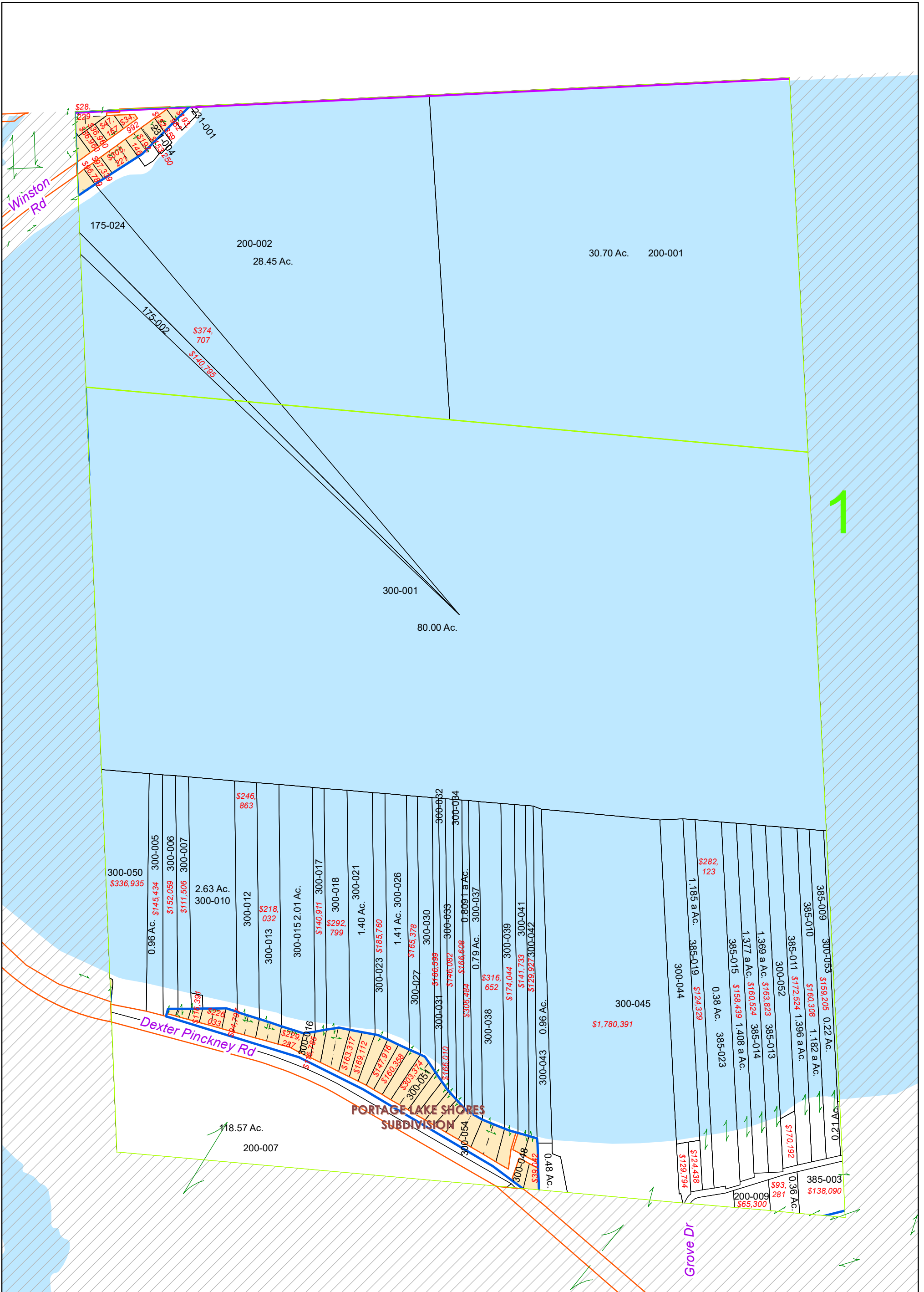

NO REPRODUCTION OF THIS PRINT SHALL BE MADE WITHOUT THE AUTHORIZATION OF THE WASHTENAW COUNTY EQUALIZATION DEPARTMENT ANN ARBOR, MI

The information contained in this cadastral map is used to locate, identify and inventory parcels of land in Washtenaw County for appraisal and taxing purposes only and is not to be construed as a "survey description". The information is provided with the understanding that the conclusions drawn from such information are solely the responsibility of the user. Any assumption of legal status of this data is hereby disclaimed.



NOTE: PARCELS MAY NOT BE TO SCALE

DEXTER TWP.

T. 1 S.-R. 4 E.

1 inch = 300 feet

- Plat/Condo Boundary
- Jurisdiction Boundary
- Section Line
- Quarter Section Line

REVISIONS

DATE	BY

Lot Unit

001

W 1/2 Section 01

1/31/2024



Geographic Information System

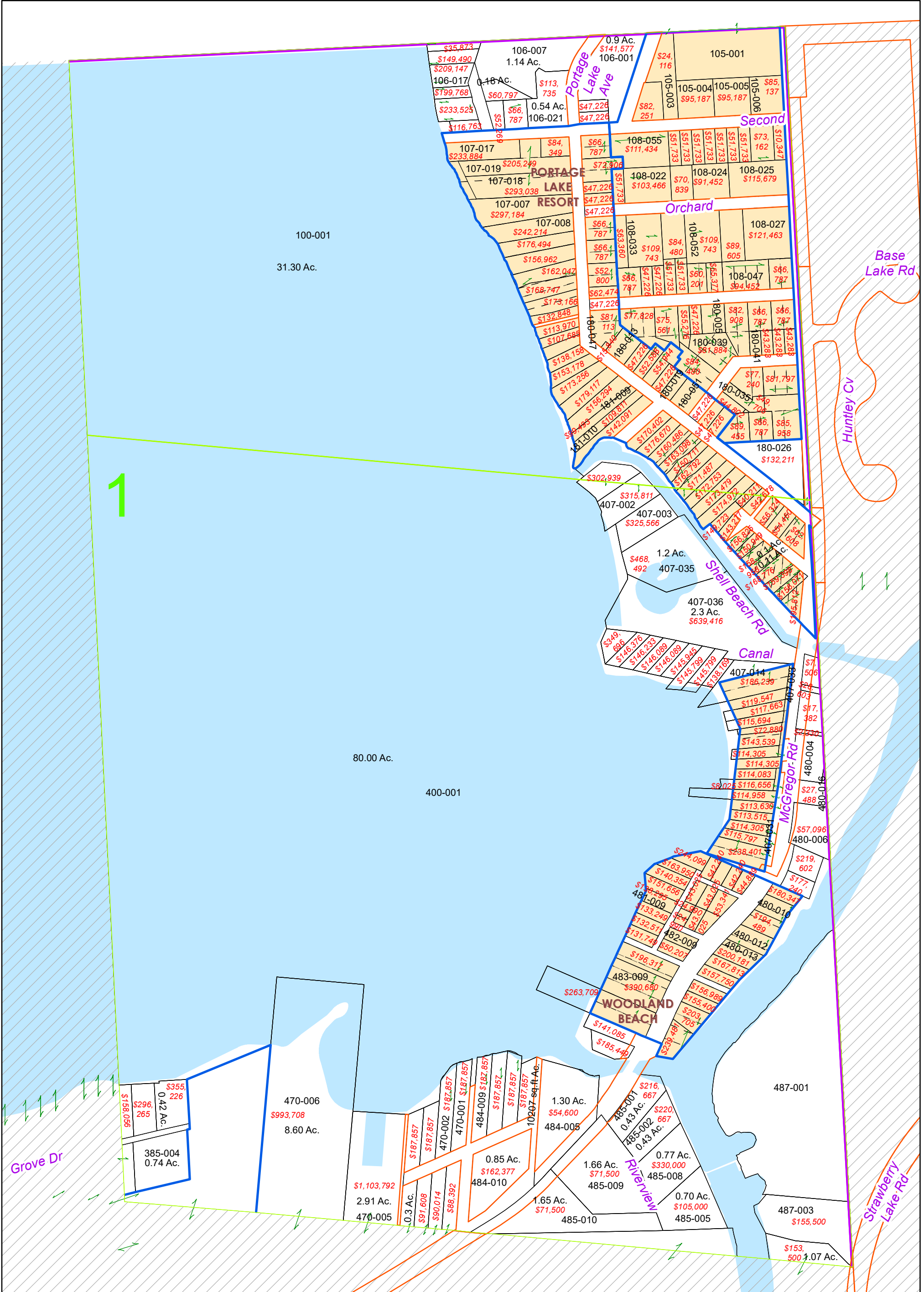

NO REPRODUCTION OF THIS PRINT SHALL BE MADE WITHOUT THE AUTHORIZATION OF THE WASHTENAW COUNTY EQUALIZATION DEPARTMENT ANN ARBOR, MI

The information contained in this cadastral map is used to locate, identify and inventory parcels of land in Washtenaw County for appraisal and taxing purposes only and is not to be construed as a "survey description". The information is provided with the understanding that the conclusions drawn from such information are solely the responsibility of the user. Any assumption of legal status of this data is hereby disclaimed.



NOTE: PARCELS MAY NOT BE TO SCALE

DEXTER TWP.

T. 1 S.-R. 4 E.

1 inch = 300 feet

- Plat/Condo Boundary
- Jurisdiction Boundary
- Section Line
- Quarter Section Line

REVISIONS

DATE	BY

Lot Unit

002

E 1/2 Section 01

1/31/2024



Geographic Information System

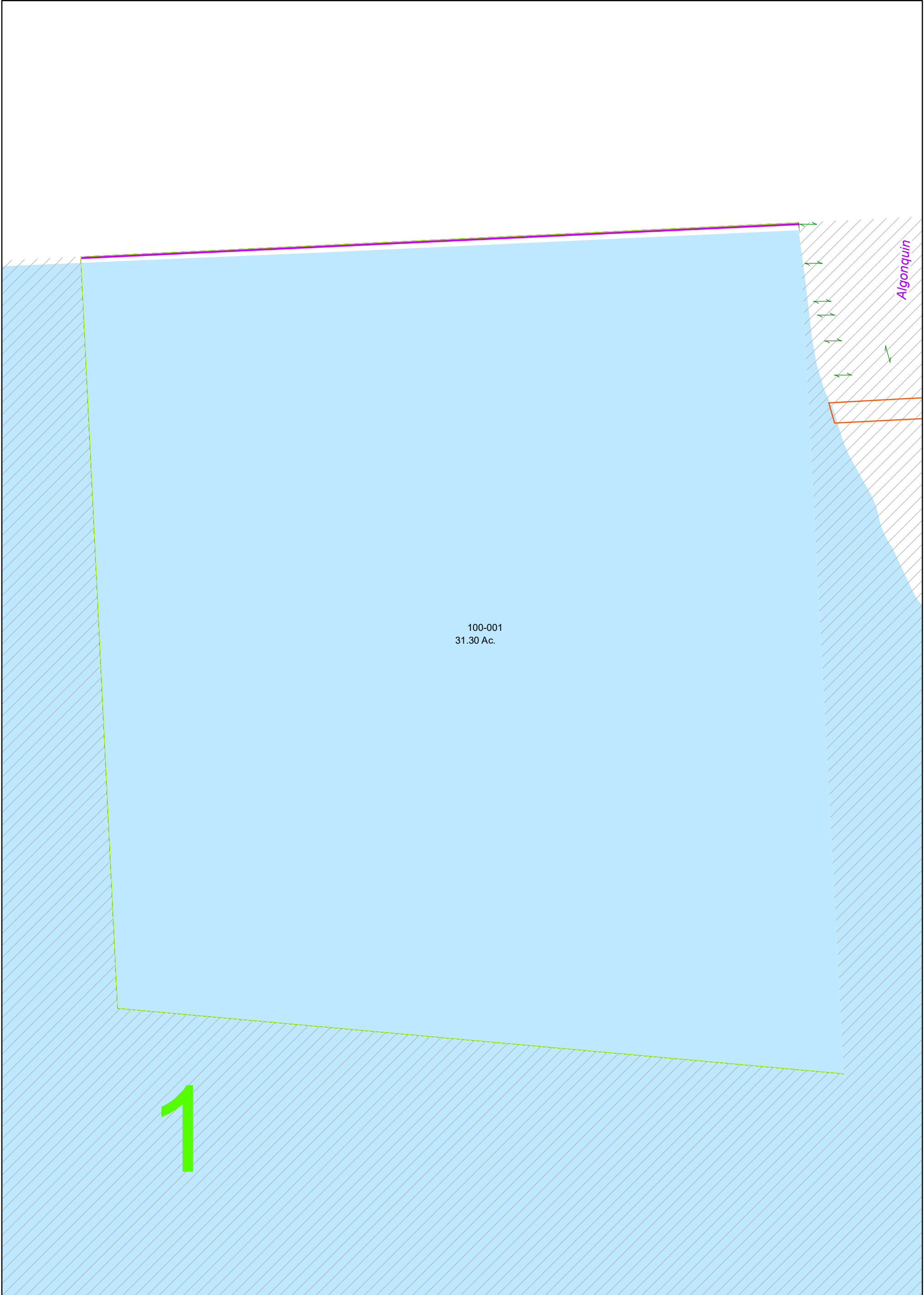

100-001
31.30 Ac.

1

Algonquin

NO REPRODUCTION OF THIS PRINT SHALL BE MADE WITHOUT THE AUTHORIZATION OF THE WASHTENAW COUNTY EQUALIZATION DEPARTMENT ANN ARBOR, MI

The information contained in this cadastral map is used to locate, identify and inventory parcels of land in Washtenaw County for appraisal and taxing purposes only and is not to be construed as a "survey description". The information is provided with the understanding that the conclusions drawn from such information are solely the responsibility of the user. Any assumption of legal status of this data is hereby disclaimed.



NOTE: PARCELS MAY NOT BE TO SCALE

DEXTER TWP.

T. 1 S.-R. 4 E.

1 inch = 150 feet

- Plat/Condo Boundary
- Jurisdiction Boundary
- Section Line
- Quarter Section Line

REVISIONS

DATE	BY

Lot Unit

003

E 1/2 Section 01
W 1/2 100

1/31/2024



Geographic Information System

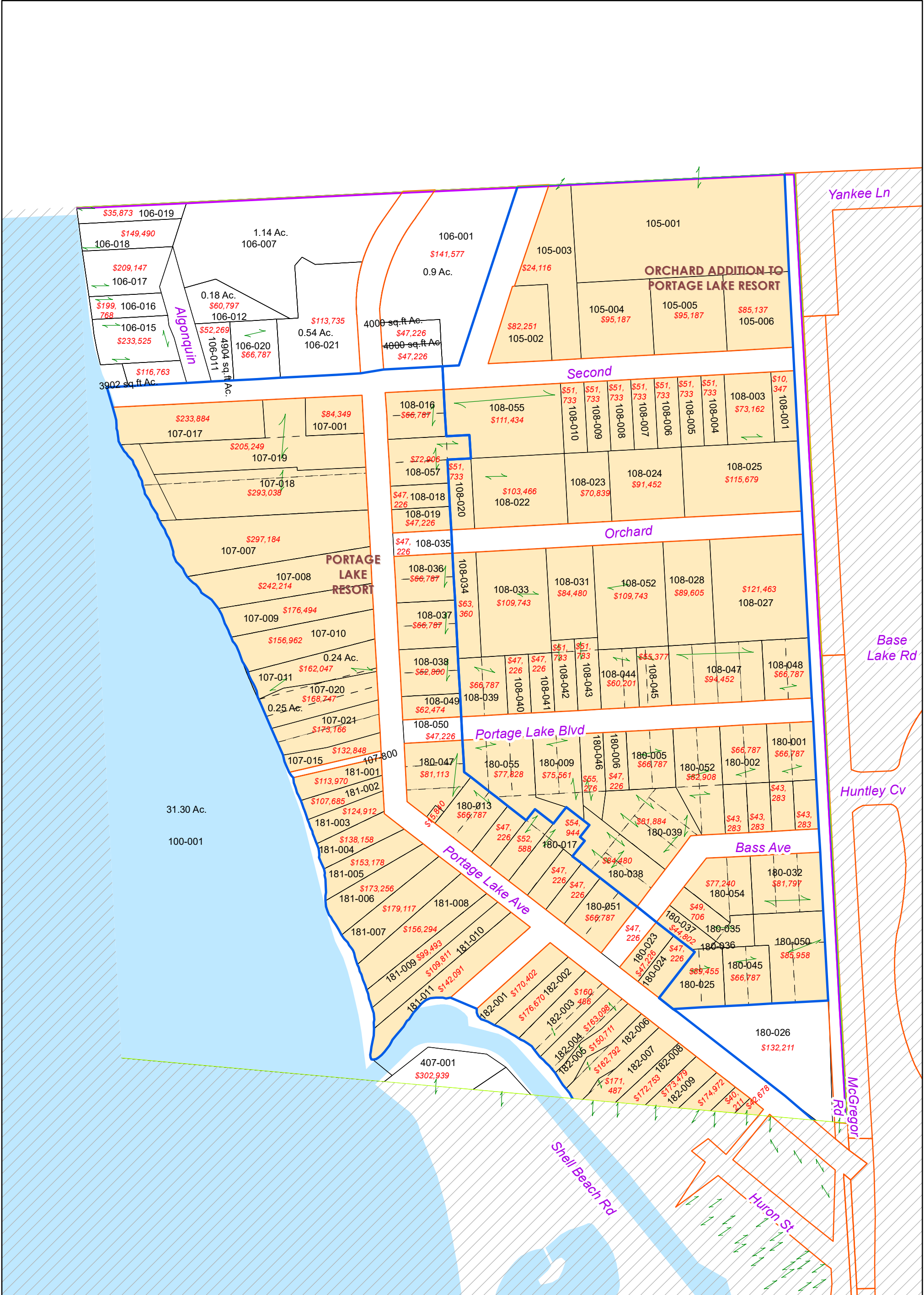

NO REPRODUCTION OF THIS PRINT SHALL BE MADE WITHOUT THE AUTHORIZATION OF THE WASHTENAW COUNTY EQUALIZATION DEPARTMENT ANN ARBOR, MI

The information contained in this cadastral map is used to locate, identify and inventory parcels of land in Washtenaw County for appraisal and taxing purposes only and is not to be construed as a "survey description". The information is provided with the understanding that the conclusions drawn from such information are solely the responsibility of the user. Any assumption of legal status of this data is hereby disclaimed.



NOTE: PARCELS MAY NOT BE TO SCALE

DEXTER TWP.

T. 1 S.-R. 4 E.

1 inch = 150 feet

- Plat/Condo Boundary
- Jurisdiction Boundary
- Section Line
- Quarter Section Line

REVISIONS

DATE	BY

Lot Unit

004

E 1/2 Section 01
E 1/2 100

1/31/2024



Geographic Information System

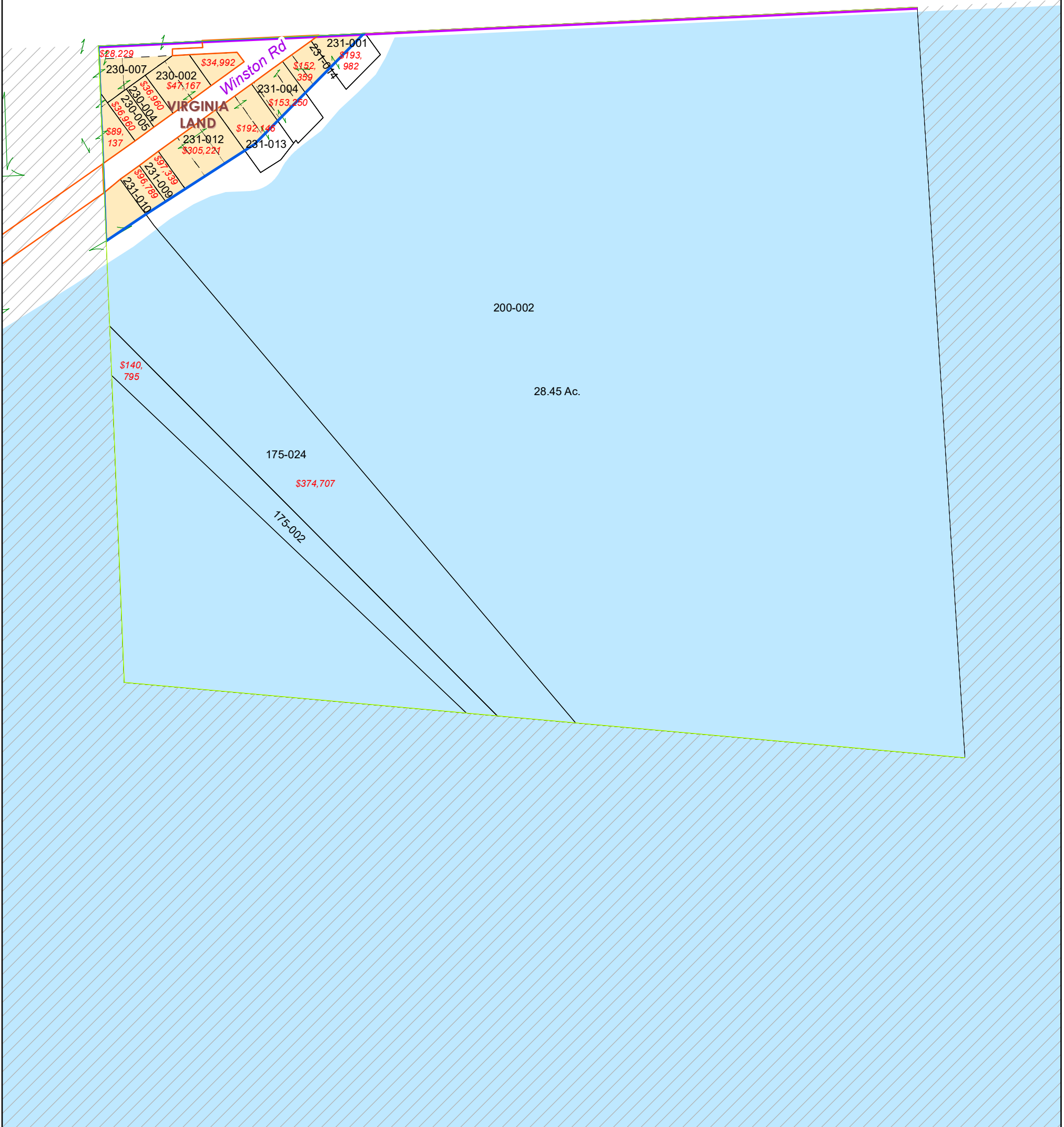

NO REPRODUCTION OF THIS PRINT SHALL BE MADE WITHOUT THE AUTHORIZATION OF THE WASHTENAW COUNTY EQUALIZATION DEPARTMENT ANN ARBOR, MI

The information contained in this cadastral map is used to locate, identify and inventory parcels of land in Washtenaw County for appraisal and taxing purposes only and is not to be construed as a "survey description". The information is provided with the understanding that the conclusions drawn from such information are solely the responsibility of the user. Any assumption of legal status of this data is hereby disclaimed.



NOTE: PARCELS MAY NOT BE TO SCALE

DEXTER TWP.

T. 1 S.-R. 4 E.

1 inch = 150 feet

- Plat/Condo Boundary
- Jurisdiction Boundary
- Section Line
- Quarter Section Line

REVISIONS

DATE	BY

Lot Unit

005

W 1/2 Section 01
W 1/2 200

1/31/2024



Geographic Information System

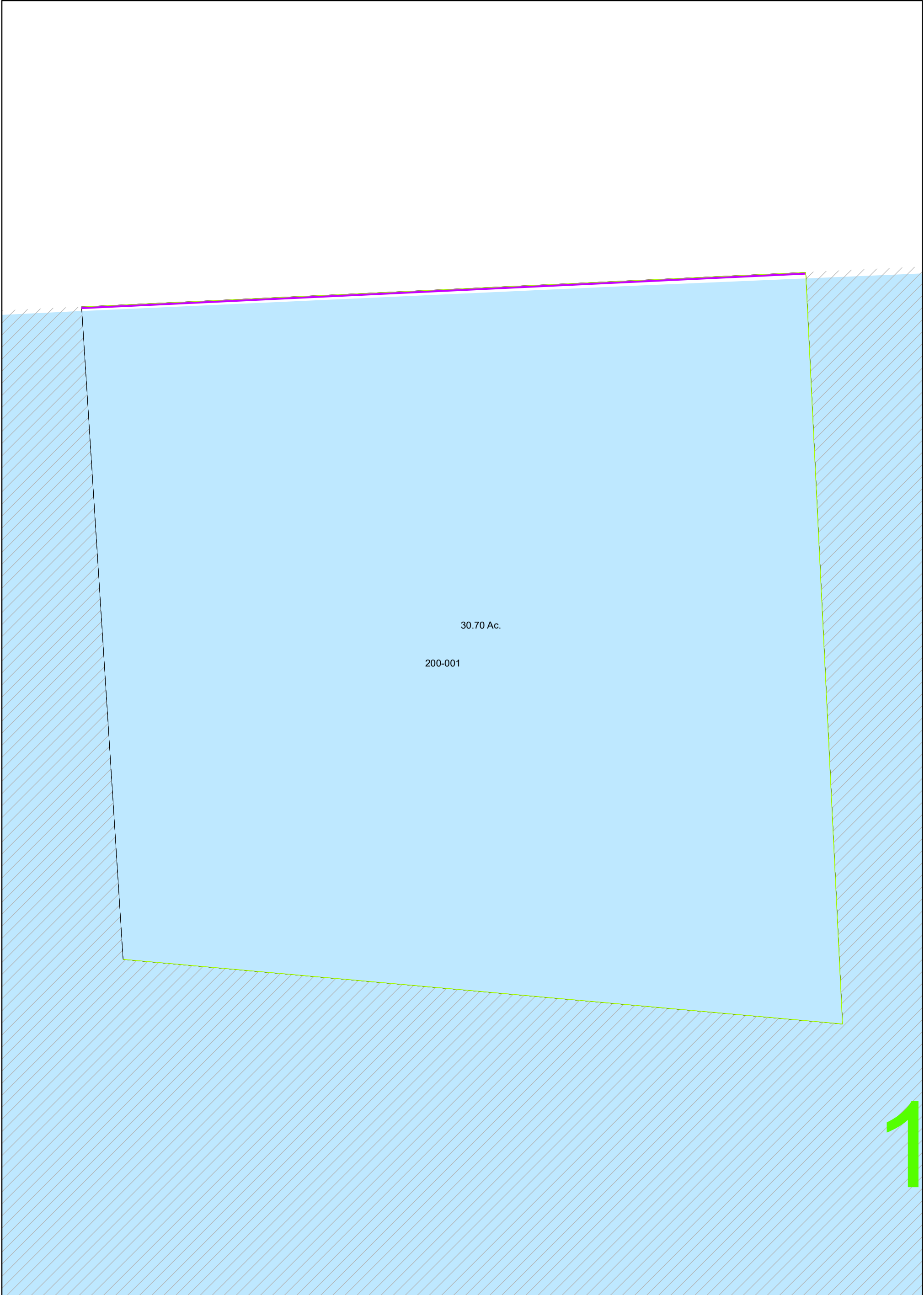

30.70 Ac.

200-001

1

NO REPRODUCTION OF THIS PRINT SHALL BE MADE WITHOUT THE AUTHORIZATION OF THE WASHTENAW COUNTY EQUALIZATION DEPARTMENT ANN ARBOR, MI

The information contained in this cadastral map is used to locate, identify and inventory parcels of land in Washtenaw County for appraisal and taxing purposes only and is not to be construed as a "survey description". The information is provided with the understanding that the conclusions drawn from such information are solely the responsibility of the user. Any assumption of legal status of this data is hereby disclaimed.



NOTE: PARCELS MAY NOT BE TO SCALE

DEXTER TWP.

T. 1 S.-R. 4 E.

1 inch = 150 feet

- Plat/Condo Boundary
- Jurisdiction Boundary
- Section Line
- Quarter Section Line

REVISIONS

DATE	BY

Lot Unit

006

W 1/2 Section 01
E 1/2 200

1/31/2024



Geographic Information System

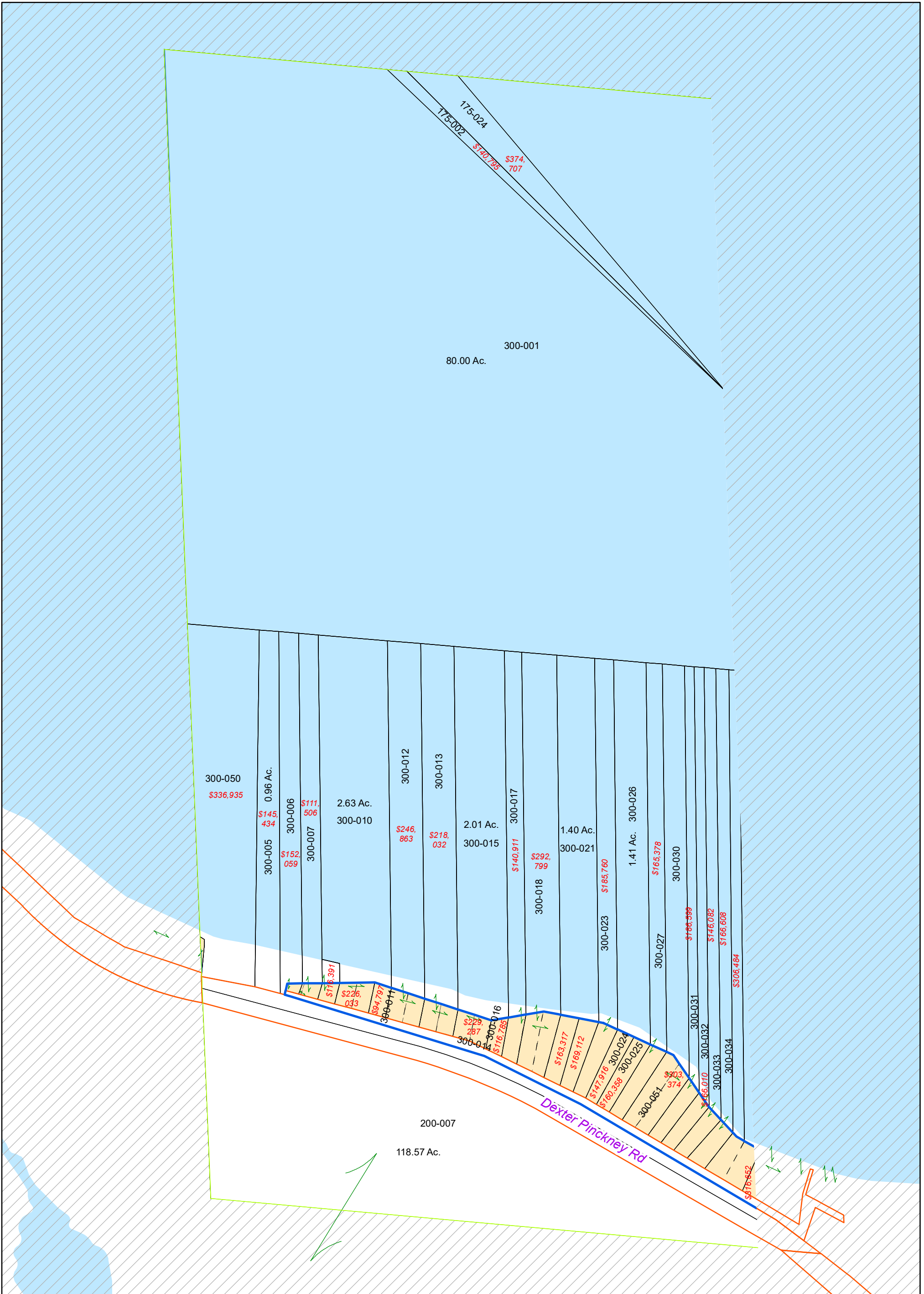

NO REPRODUCTION OF THIS PRINT SHALL BE MADE WITHOUT THE AUTHORIZATION OF THE WASHTENAW COUNTY EQUALIZATION DEPARTMENT ANN ARBOR, MI

The information contained in this cadastral map is used to locate, identify and inventory parcels of land in Washtenaw County for appraisal and taxing purposes only and is not to be construed as a "survey description". The information is provided with the understanding that the conclusions drawn from such information are solely the responsibility of the user. Any assumption of legal status of this data is hereby disclaimed.



NOTE: PARCELS MAY NOT BE TO SCALE

DEXTER TWP.

T. 1 S.-R. 4 E.

1 inch = 200 feet

- Plat/Condo Boundary
- Jurisdiction Boundary
- Section Line
- Quarter Section Line

REVISIONS

DATE	BY

Lot Unit

007

W 1/2 Section 01
W 1/2 300

1/31/2024



Geographic Information System

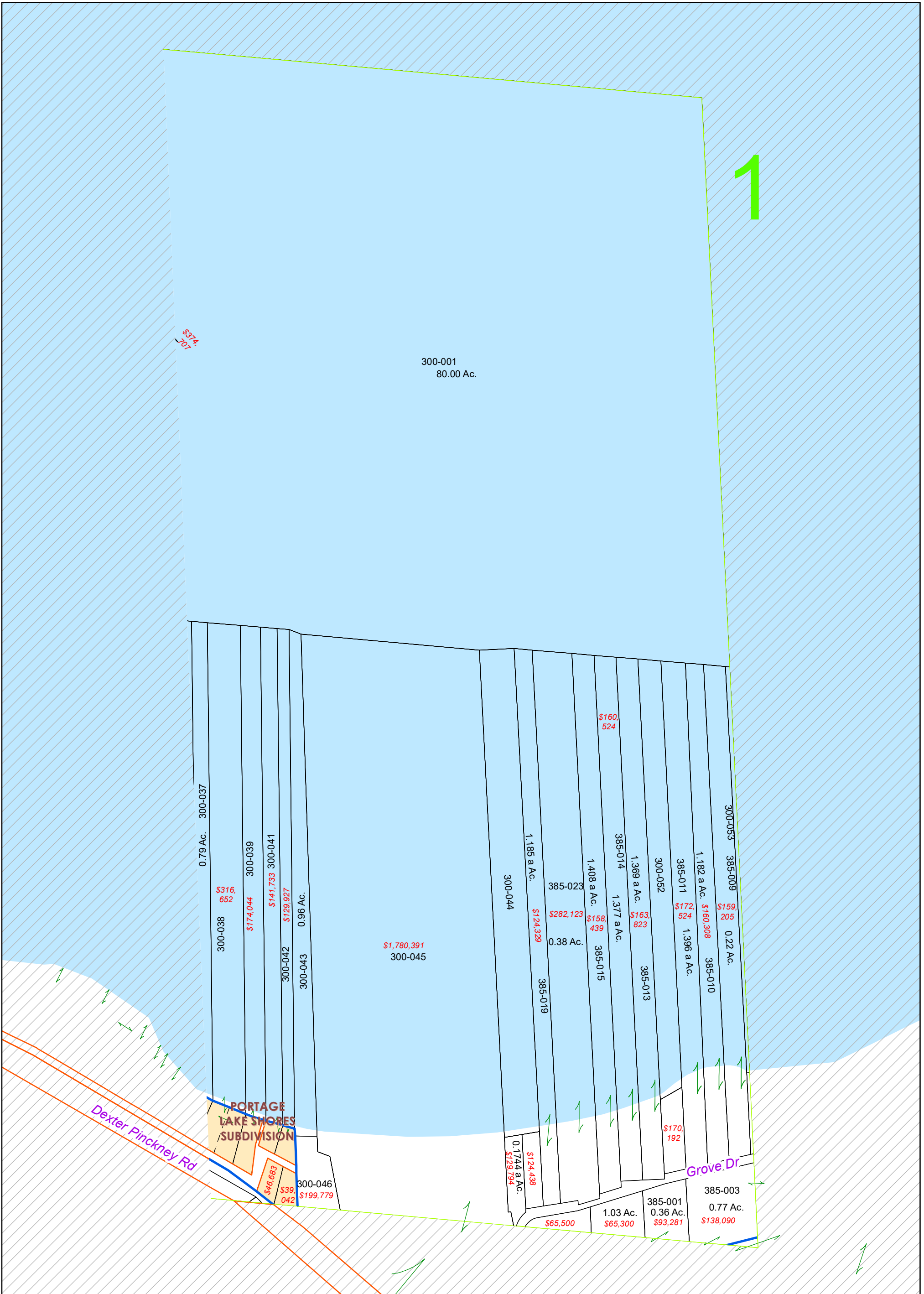

NO REPRODUCTION OF THIS PRINT SHALL BE MADE WITHOUT THE AUTHORIZATION OF THE WASHTENAW COUNTY EQUALIZATION DEPARTMENT ANN ARBOR, MI

The information contained in this cadastral map is used to locate, identify and inventory parcels of land in Washtenaw County for appraisal and taxing purposes only and is not to be construed as a "survey description". The information is provided with the understanding that the conclusions drawn from such information are solely the responsibility of the user. Any assumption of legal status of this data is hereby disclaimed.



NOTE: PARCELS MAY NOT BE TO SCALE

DEXTER TWP.

T. 1 S.-R. 4 E.
1 inch = 200 feet

- Plat/Condo Boundary
- Jurisdiction Boundary
- Section Line
- Quarter Section Line

REVISIONS	
DATE	BY

Lot Unit

008

W 1/2 Section 01
E 1/2 300

1/31/2024



Geographic Information System

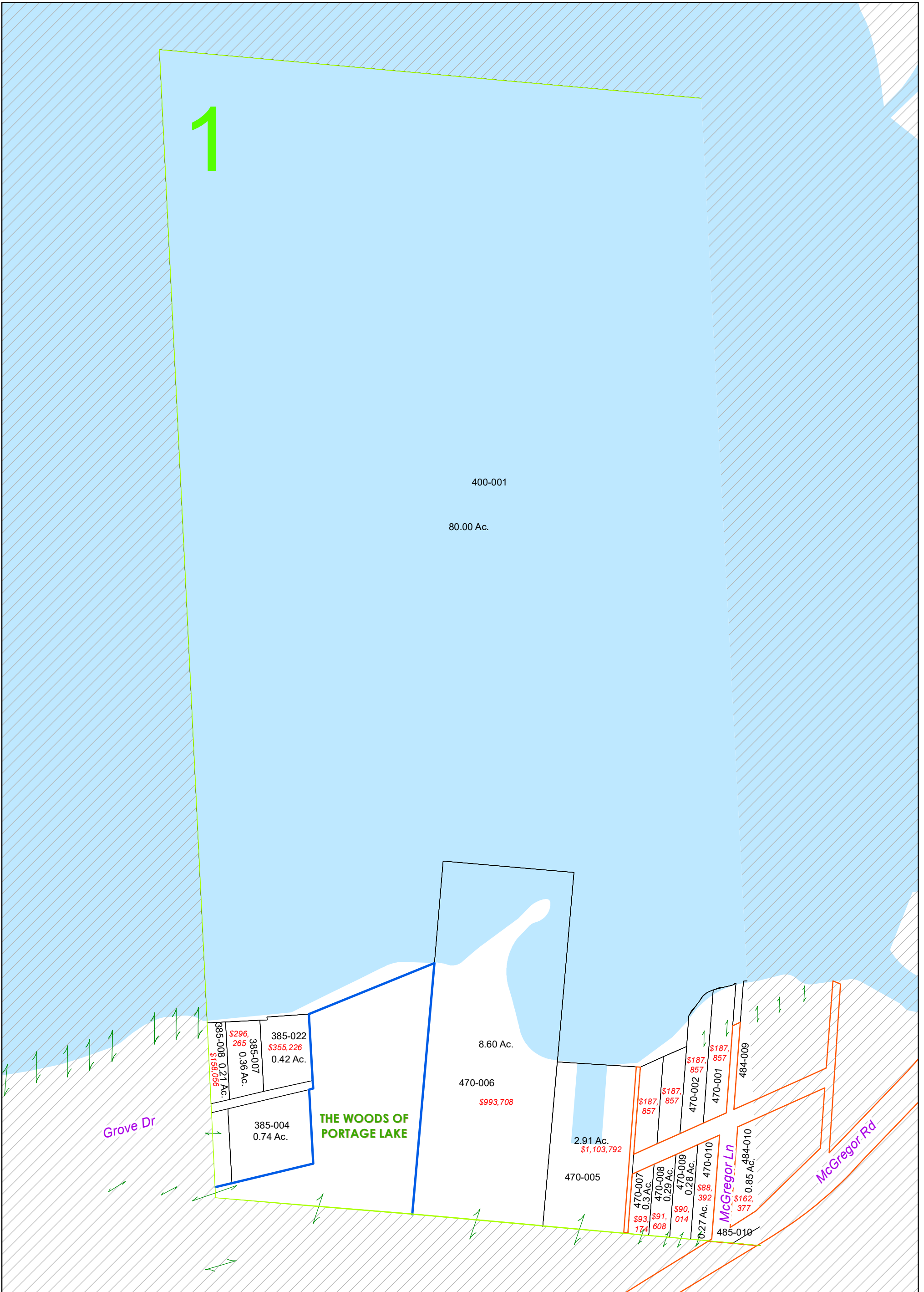

NO REPRODUCTION OF THIS PRINT SHALL BE MADE WITHOUT THE AUTHORIZATION OF THE WASHTENAW COUNTY EQUALIZATION DEPARTMENT ANN ARBOR, MI

The information contained in this cadastral map is used to locate, identify and inventory parcels of land in Washtenaw County for appraisal and taxing purposes only and is not to be construed as a "survey description". The information is provided with the understanding that the conclusions drawn from such information are solely the responsibility of the user. Any assumption of legal status of this data is hereby disclaimed.



NOTE: PARCELS MAY NOT BE TO SCALE

DEXTER TWP.

T. 1 S.-R. 4 E.

1 inch = 200 feet

- Plat/Condo Boundary
- Jurisdiction Boundary
- Section Line
- Quarter Section Line

REVISIONS

DATE	BY

Lot Unit

009

E 1/2 Section 01
W 1/2 400

1/31/2024



Geographic Information System

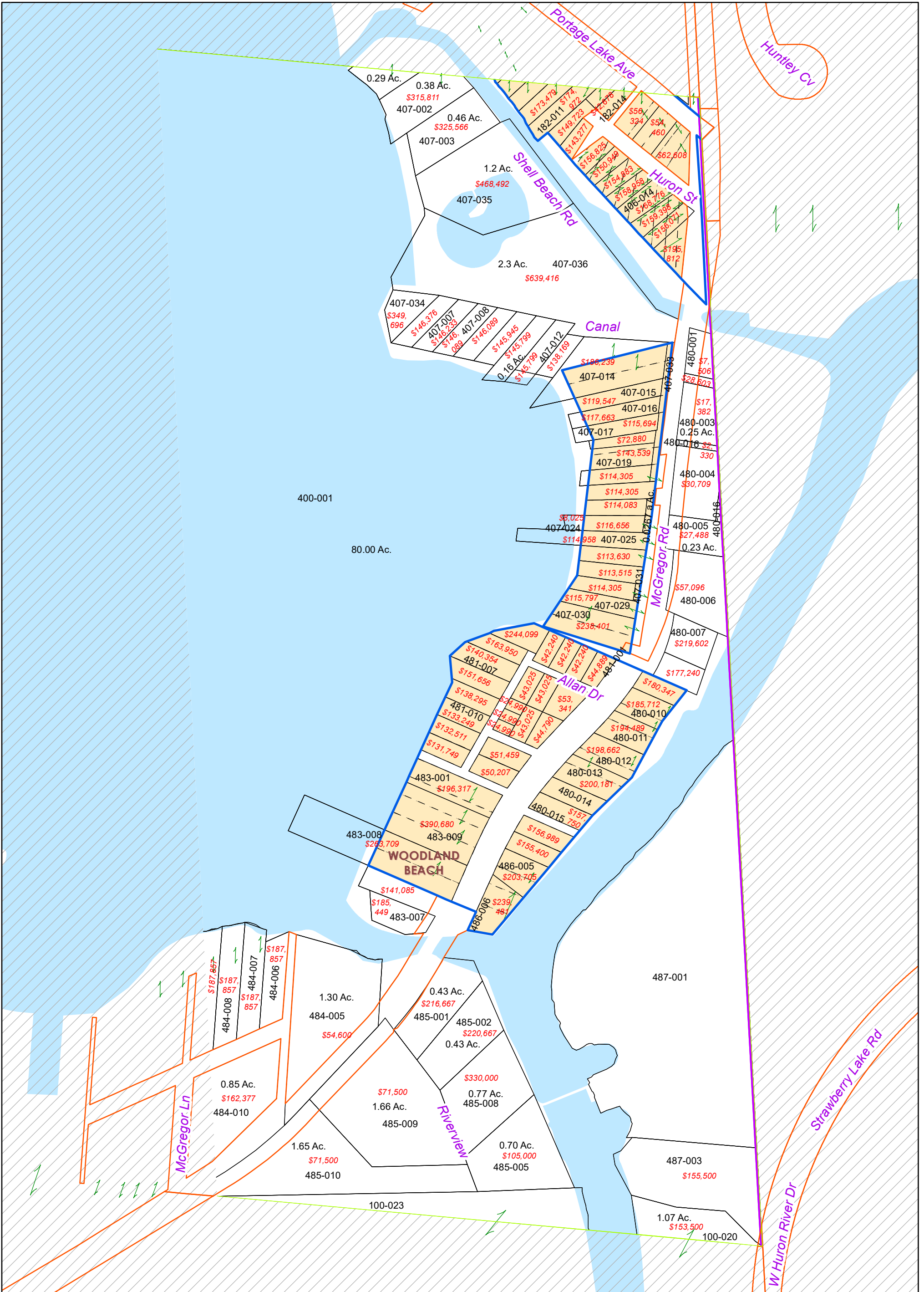

NO REPRODUCTION OF THIS PRINT SHALL BE MADE WITHOUT THE AUTHORIZATION OF THE WASHTENAW COUNTY EQUALIZATION DEPARTMENT ANN ARBOR, MI

The information contained in this cadastral map is used to locate, identify and inventory parcels of land in Washtenaw County for appraisal and taxing purposes only and is not to be construed as a "survey description". The information is provided with the understanding that the conclusions drawn from such information are solely the responsibility of the user. Any assumption of legal status of this data is hereby disclaimed.



NOTE: PARCELS MAY NOT BE TO SCALE

DEXTER TWP.

T. 1 S.-R. 4 E.

1 inch = 200 feet

- Plat/Condo Boundary
- Jurisdiction Boundary
- Section Line
- Quarter Section Line

REVISIONS

DATE	BY

Lot Unit

010

E 1/2 Section 01
E 1/2 400

1/31/2024



Geographic Information System

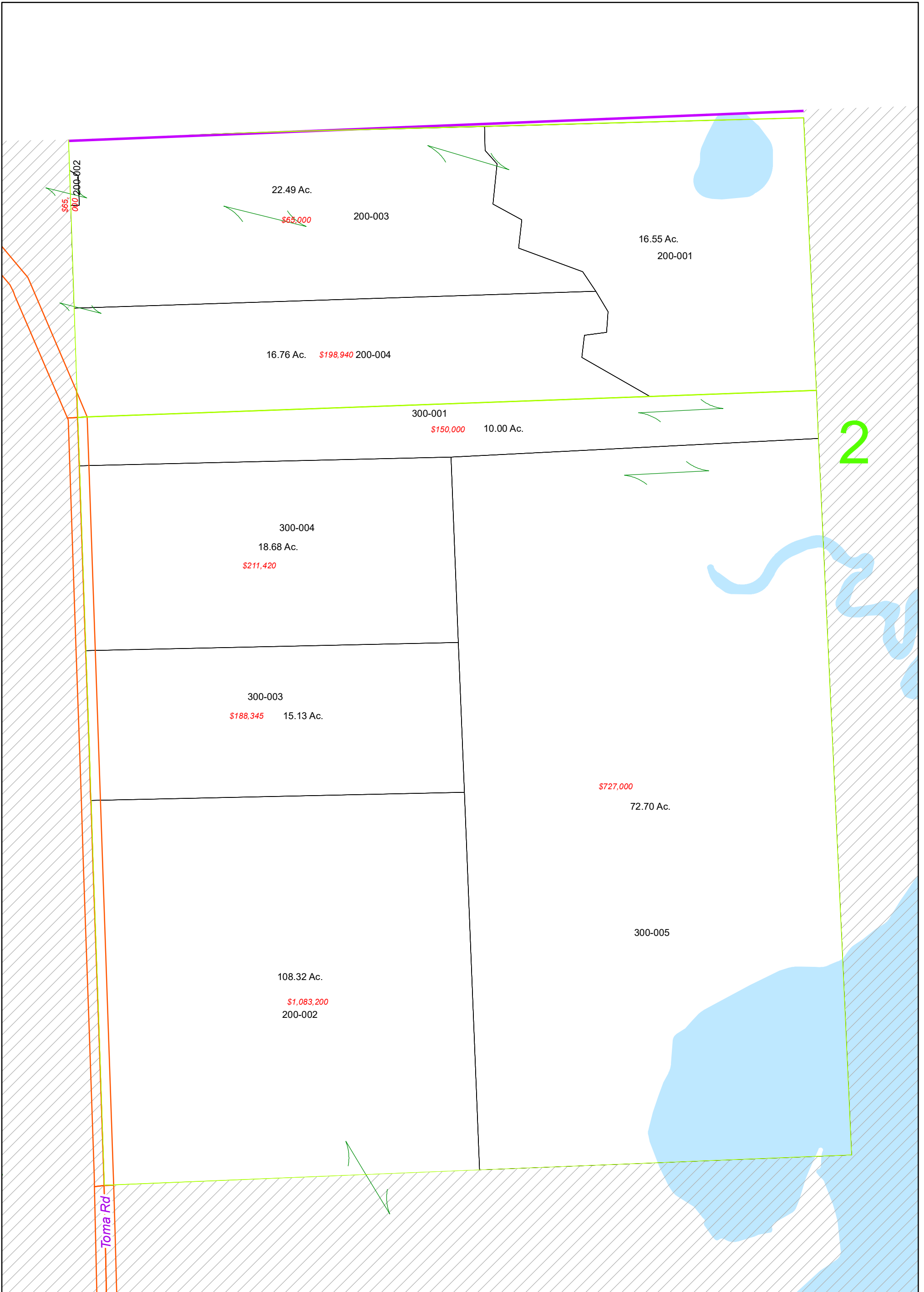

NO REPRODUCTION OF THIS PRINT SHALL BE MADE WITHOUT THE AUTHORIZATION OF THE WASHTENAW COUNTY EQUALIZATION DEPARTMENT ANN ARBOR, MI

The information contained in this cadastral map is used to locate, identify and inventory parcels of land in Washtenaw County for appraisal and taxing purposes only and is not to be construed as a "survey description". The information is provided with the understanding that the conclusions drawn from such information are solely the responsibility of the user. Any assumption of legal status of this data is hereby disclaimed.



NOTE: PARCELS MAY NOT BE TO SCALE

DEXTER TWP.

T. 1 S.-R. 4 E.

1 inch = 300 feet

- Plat/Condo Boundary
- Jurisdiction Boundary
- Section Line
- Quarter Section Line

REVISIONS

DATE	BY

Lot Unit

011

W 1/2 Section 02

1/31/2024



Geographic Information System



NO REPRODUCTION OF THIS PRINT SHALL BE MADE WITHOUT THE AUTHORIZATION OF THE WASHTENAW COUNTY EQUALIZATION DEPARTMENT ANN ARBOR, MI

The information contained in this cadastral map is used to locate, identify and inventory parcels of land in Washtenaw County for appraisal and taxing purposes only and is not to be construed as a "survey description". The information is provided with the understanding that the conclusions drawn from such information are solely the responsibility of the user. Any assumption of legal status of this data is hereby disclaimed.



NOTE: PARCELS MAY NOT BE TO SCALE

DEXTER TWP.

T. 1 S.-R. 4 E.

1 inch = 300 feet

- Plat/Condo Boundary
- Jurisdiction Boundary
- Section Line
- Quarter Section Line

REVISIONS

DATE	BY

Lot Unit

012

E 1/2 Section 02

1/31/2024



Geographic Information System

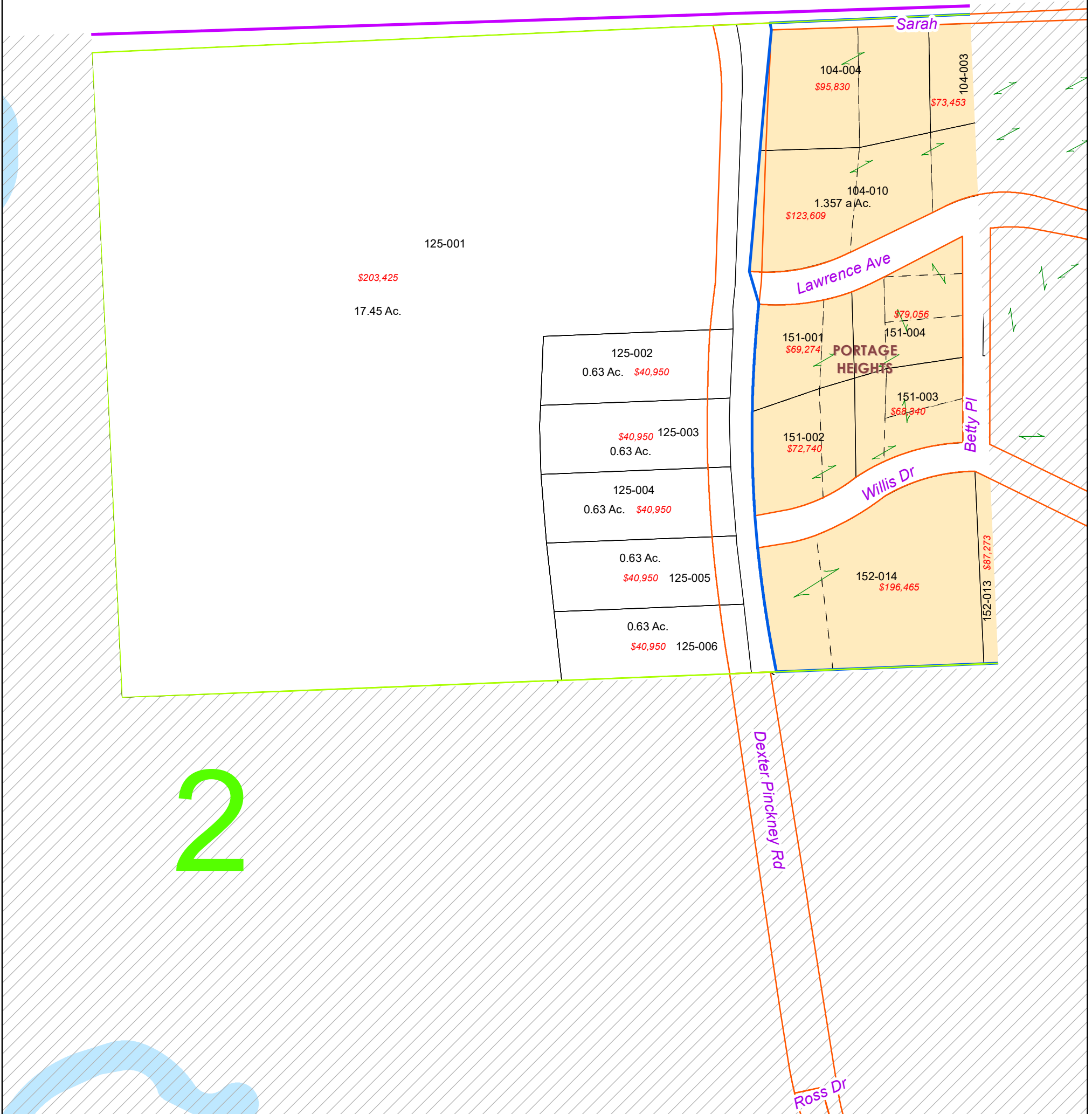

NO REPRODUCTION OF THIS PRINT SHALL BE MADE WITHOUT THE AUTHORIZATION OF THE WASHTENAW COUNTY EQUALIZATION DEPARTMENT ANN ARBOR, MI

The information contained in this cadastral map is used to locate, identify and inventory parcels of land in Washtenaw County for appraisal and taxing purposes only and is not to be construed as a "survey description". The information is provided with the understanding that the conclusions drawn from such information are solely the responsibility of the user. Any assumption of legal status of this data is hereby disclaimed.



NOTE: PARCELS MAY NOT BE TO SCALE

DEXTER TWP.

T. 1 S.-R. 4 E.

1 inch = 150 feet

- Plat/Condo Boundary
- Jurisdiction Boundary
- Section Line
- Quarter Section Line

REVISIONS	
DATE	BY

Lot Unit

013

E 1/2 Section 02
W 1/2 100

1/31/2024



Geographic Information System

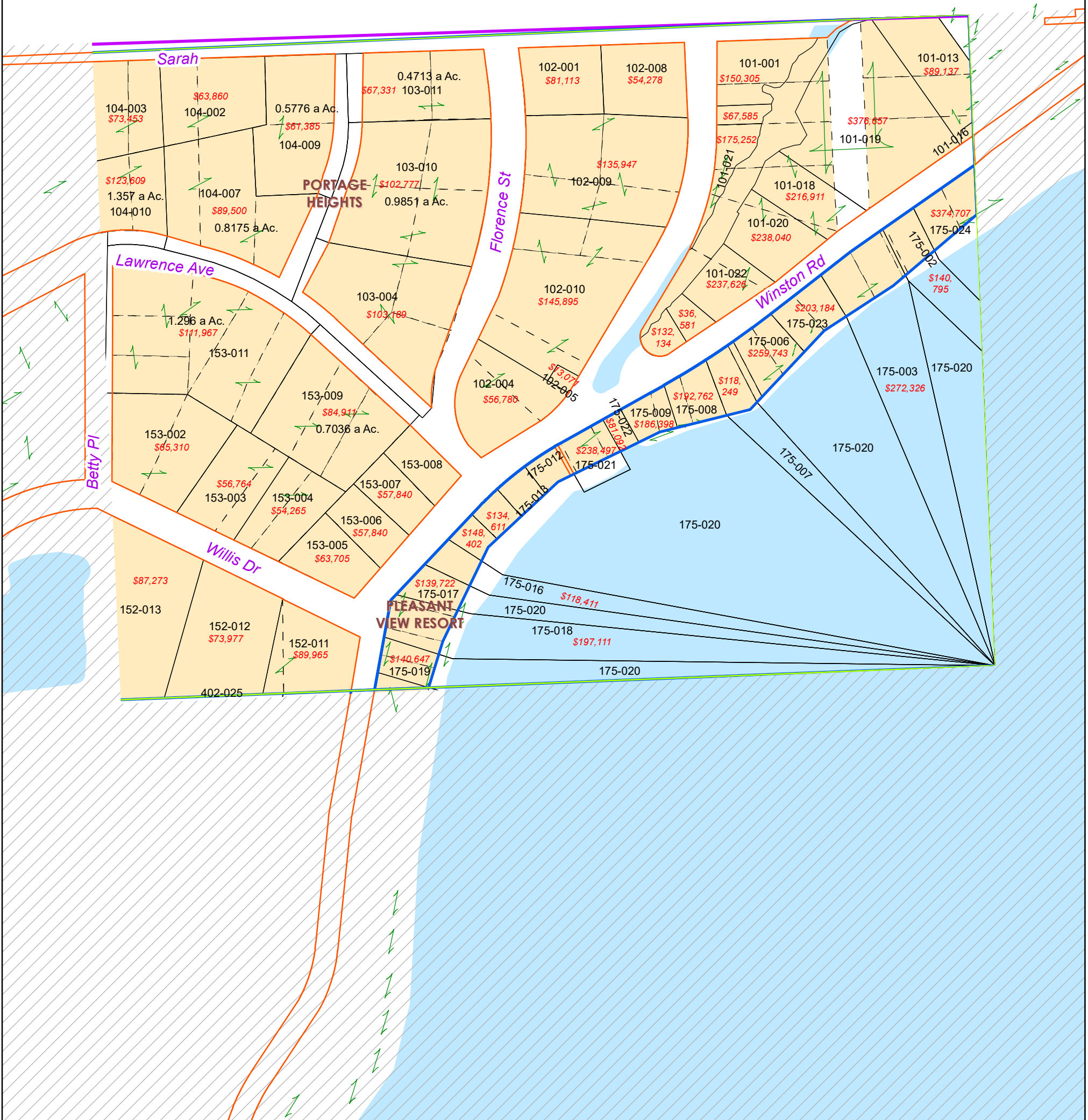

NO REPRODUCTION OF THIS PRINT SHALL BE MADE WITHOUT THE AUTHORIZATION OF THE WASHTENAW COUNTY EQUALIZATION DEPARTMENT ANN ARBOR, MI

The information contained in this cadastral map is used to locate, identify and inventory parcels of land in Washtenaw County for appraisal and taxing purposes only and is not to be construed as a "survey description". The information is provided with the understanding that the conclusions drawn from such information are solely the responsibility of the user. Any assumption of legal status of this data is hereby disclaimed.



NOTE: PARCELS MAY NOT BE TO SCALE

DEXTER TWP.

T. 1 S.-R. 4 E.

1 inch = 150 feet

- Plat/Condo Boundary
- Jurisdiction Boundary
- Section Line
- Quarter Section Line

REVISIONS

DATE	BY

Lot Unit

014

E 1/2 Section 02
E 1/2 100

1/31/2024



Geographic Information System

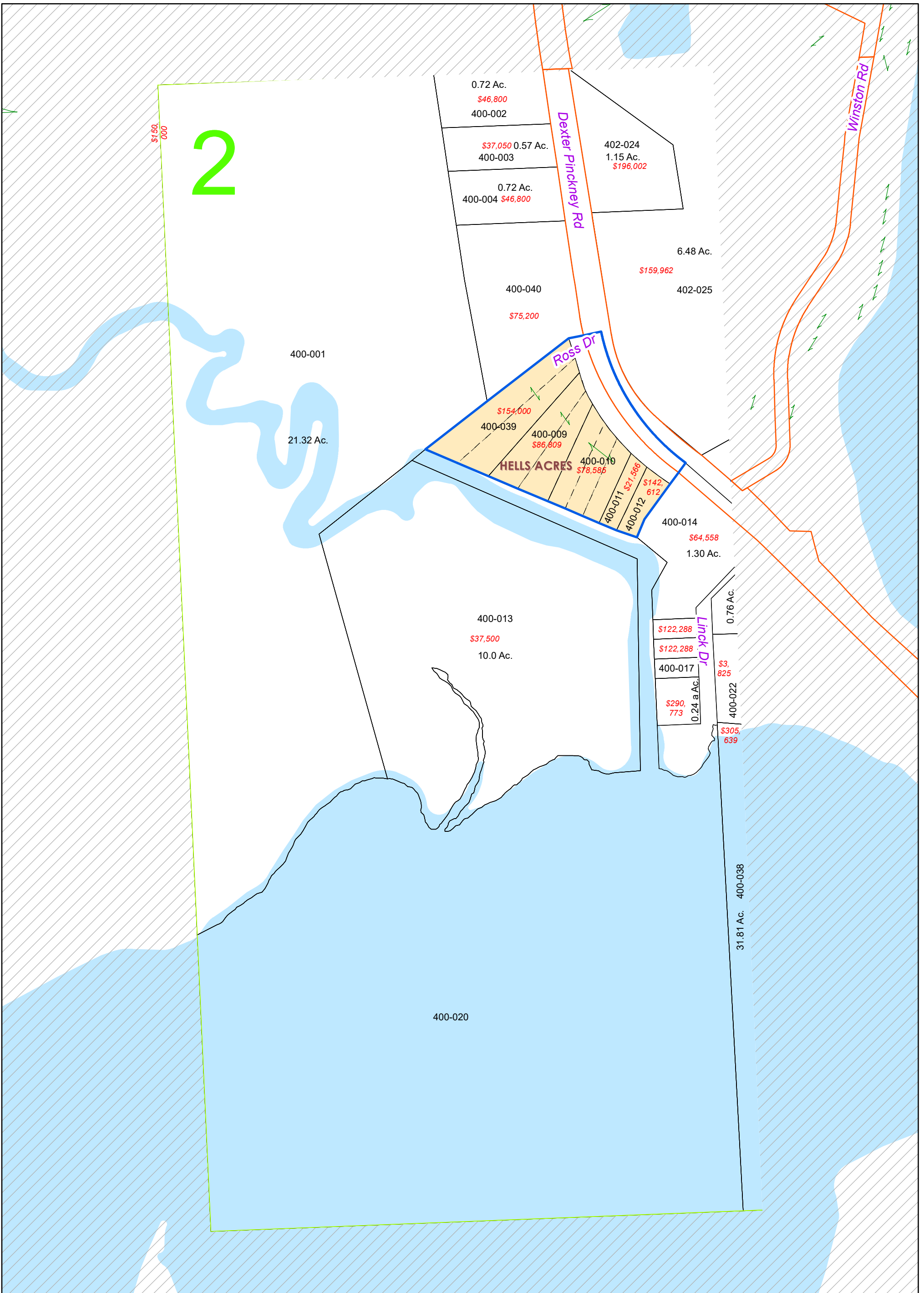

NO REPRODUCTION OF THIS PRINT SHALL BE MADE WITHOUT THE AUTHORIZATION OF THE WASHTENAW COUNTY EQUALIZATION DEPARTMENT ANN ARBOR, MI

The information contained in this cadastral map is used to locate, identify and inventory parcels of land in Washtenaw County for appraisal and taxing purposes only and is not to be construed as a "survey description". The information is provided with the understanding that the conclusions drawn from such information are solely the responsibility of the user. Any assumption of legal status of this data is hereby disclaimed.



NOTE: PARCELS MAY NOT BE TO SCALE

DEXTER TWP.

T. 1 S.-R. 4 E.
1 inch = 200 feet

- Plat/Condo Boundary
- Jurisdiction Boundary
- Section Line
- Quarter Section Line

REVISIONS	
DATE	BY

Lot Unit

015

E 1/2 Section 02
W 1/2 400

1/31/2024



Geographic Information System

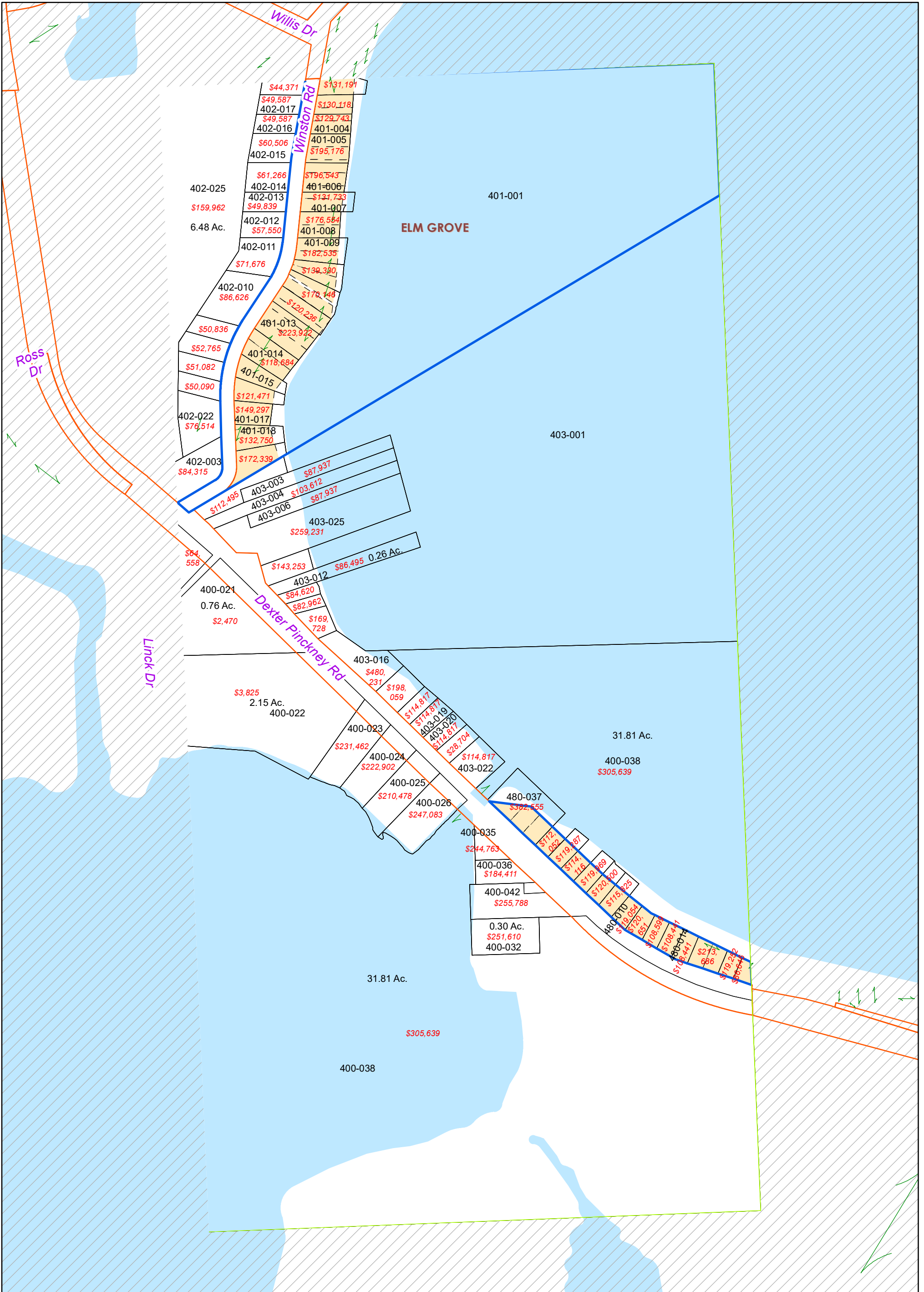

NO REPRODUCTION OF THIS PRINT SHALL BE MADE WITHOUT THE AUTHORIZATION OF THE WASHTENAW COUNTY EQUALIZATION DEPARTMENT ANN ARBOR, MI

The information contained in this cadastral map is used to locate, identify and inventory parcels of land in Washtenaw County for appraisal and taxing purposes only and is not to be construed as a "survey description". The information is provided with the understanding that the conclusions drawn from such information are solely the responsibility of the user. Any assumption of legal status of this data is hereby disclaimed.



NOTE: PARCELS MAY NOT BE TO SCALE

DEXTER TWP.

T. 1 S.-R. 4 E.

1 inch = 200 feet

- Plat/Condo Boundary
- Jurisdiction Boundary
- Section Line
- Quarter Section Line

REVISIONS

DATE	BY

Lot Unit

016

E 1/2 Section 02
E 1/2 400

1/31/2024



Geographic Information System

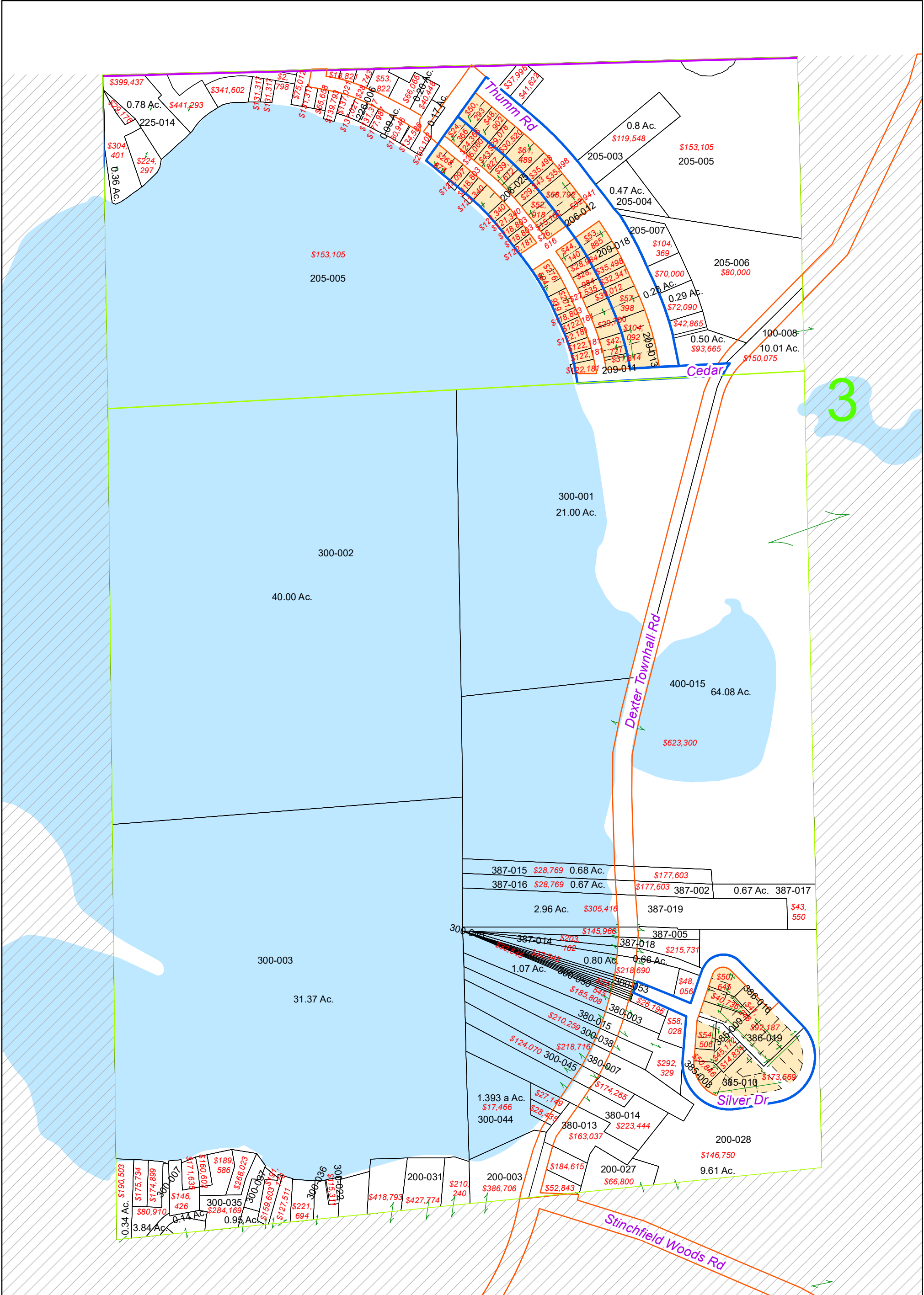

NO REPRODUCTION OF THIS PRINT SHALL BE MADE WITHOUT THE AUTHORIZATION OF THE WASHTENAW COUNTY EQUALIZATION DEPARTMENT ANN ARBOR, MI

The information contained in this cadastral map is used to locate, identify and inventory parcels of land in Washtenaw County for appraisal and taxing purposes only and is not to be construed as a "survey description". The information is provided with the understanding that the conclusions drawn from such information are solely the responsibility of the user. Any assumption of legal status of this data is hereby disclaimed.



NOTE: PARCELS MAY NOT BE TO SCALE

DEXTER TWP.

T. 1 S.-R. 4 E.

1 inch = 300 feet

- Plat/Condo Boundary
- Jurisdiction Boundary
- Section Line
- Quarter Section Line

REVISIONS

DATE	BY

Lot Unit

017

W 1/2 Section 03

1/31/2024



Geographic Information System

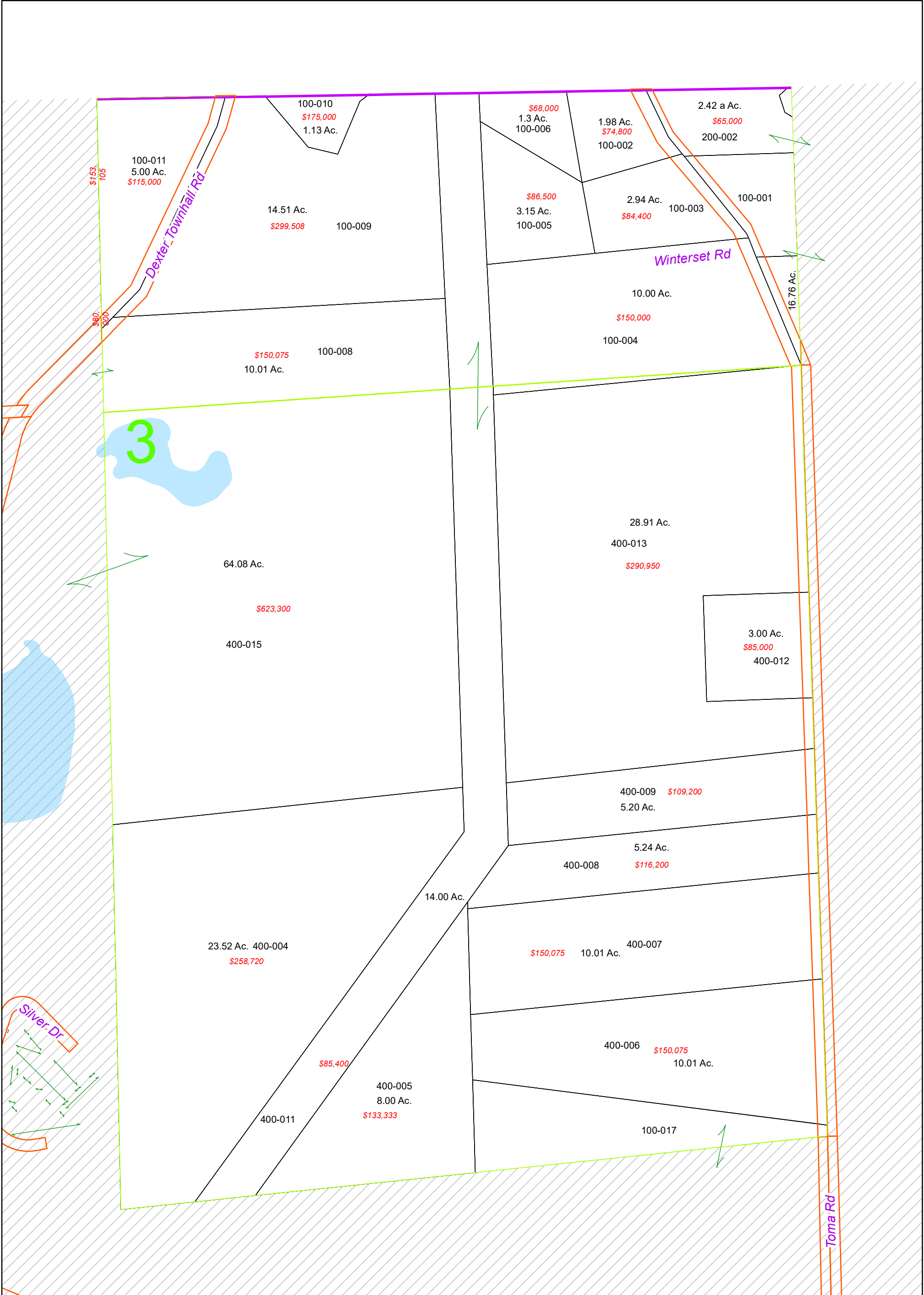

NO REPRODUCTION OF THIS PRINT SHALL BE MADE WITHOUT THE AUTHORIZATION OF THE WASHTENAW COUNTY EQUALIZATION DEPARTMENT ANN ARBOR, MI

The information contained in this cadastral map is used to locate, identify and inventory parcels of land in Washtenaw County for appraisal and taxing purposes only and is not to be construed as a "survey description". The information is provided with the understanding that the conclusions drawn from such information are solely the responsibility of the user. Any assumption of legal status of this data is hereby disclaimed.



NOTE: PARCELS MAY NOT BE TO SCALE

DEXTER TWP.

T. 1 S.-R. 4 E.
1 inch = 300 feet

- Plat/Condo Boundary
- Jurisdiction Boundary
- Section Line
- Quarter Section Line

REVISIONS	
DATE	BY

Lot Unit

018

E 1/2 Section 03

1/31/2024



Geographic Information System

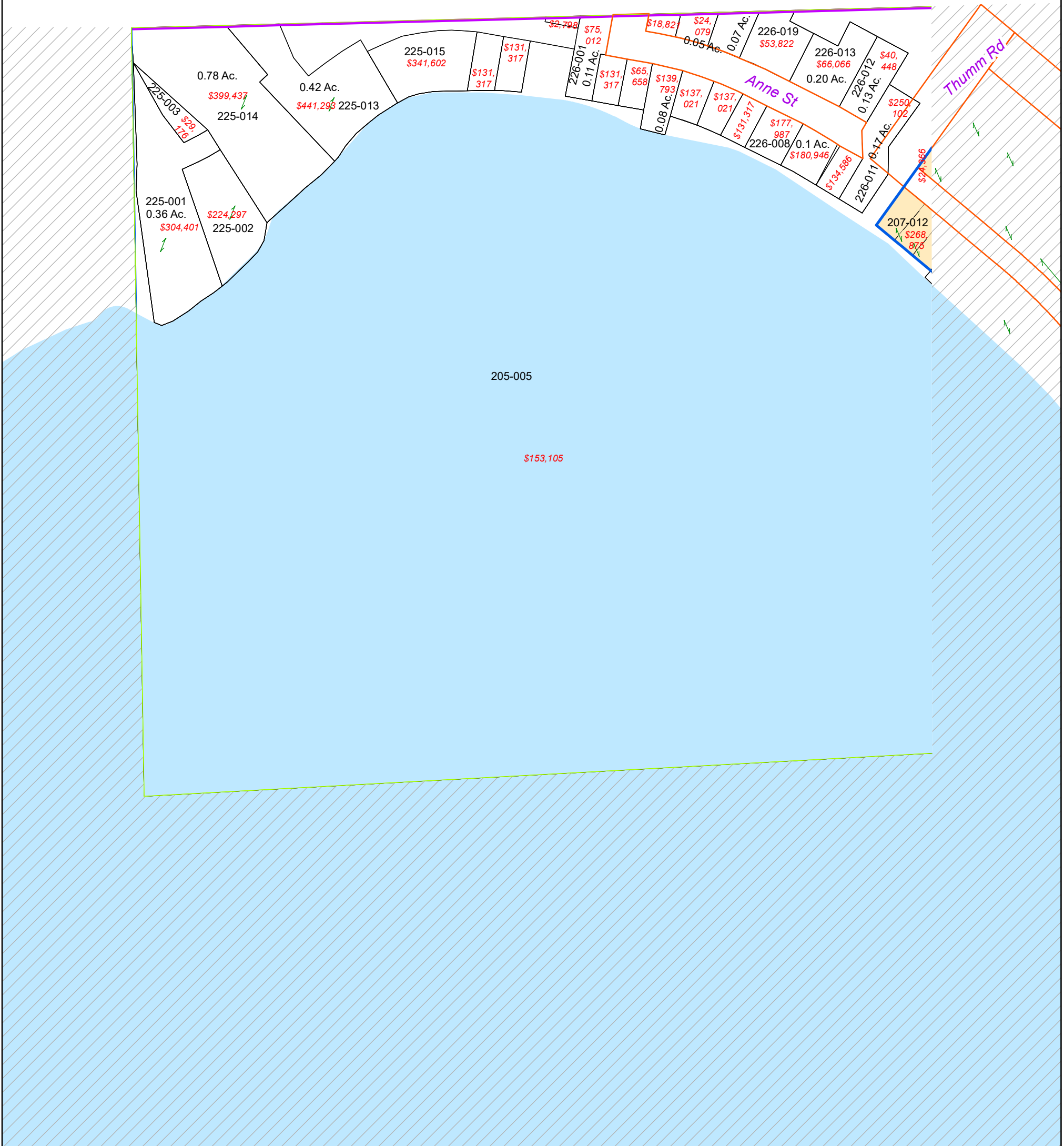

NO REPRODUCTION OF THIS PRINT SHALL BE MADE WITHOUT THE AUTHORIZATION OF THE WASHTENAW COUNTY EQUALIZATION DEPARTMENT ANN ARBOR, MI

The information contained in this cadastral map is used to locate, identify and inventory parcels of land in Washtenaw County for appraisal and taxing purposes only and is not to be construed as a "survey description". The information is provided with the understanding that the conclusions drawn from such information are solely the responsibility of the user. Any assumption of legal status of this data is hereby disclaimed.



NOTE: PARCELS MAY NOT BE TO SCALE

DEXTER TWP.

T. 1 S.-R. 4 E.

1 inch = 150 feet

- Plat/Condo Boundary
- Jurisdiction Boundary
- Section Line
- Quarter Section Line

REVISIONS

DATE	BY

Lot Unit

019

W 1/2 Section 03
W 1/2 200

1/31/2024



Geographic Information System

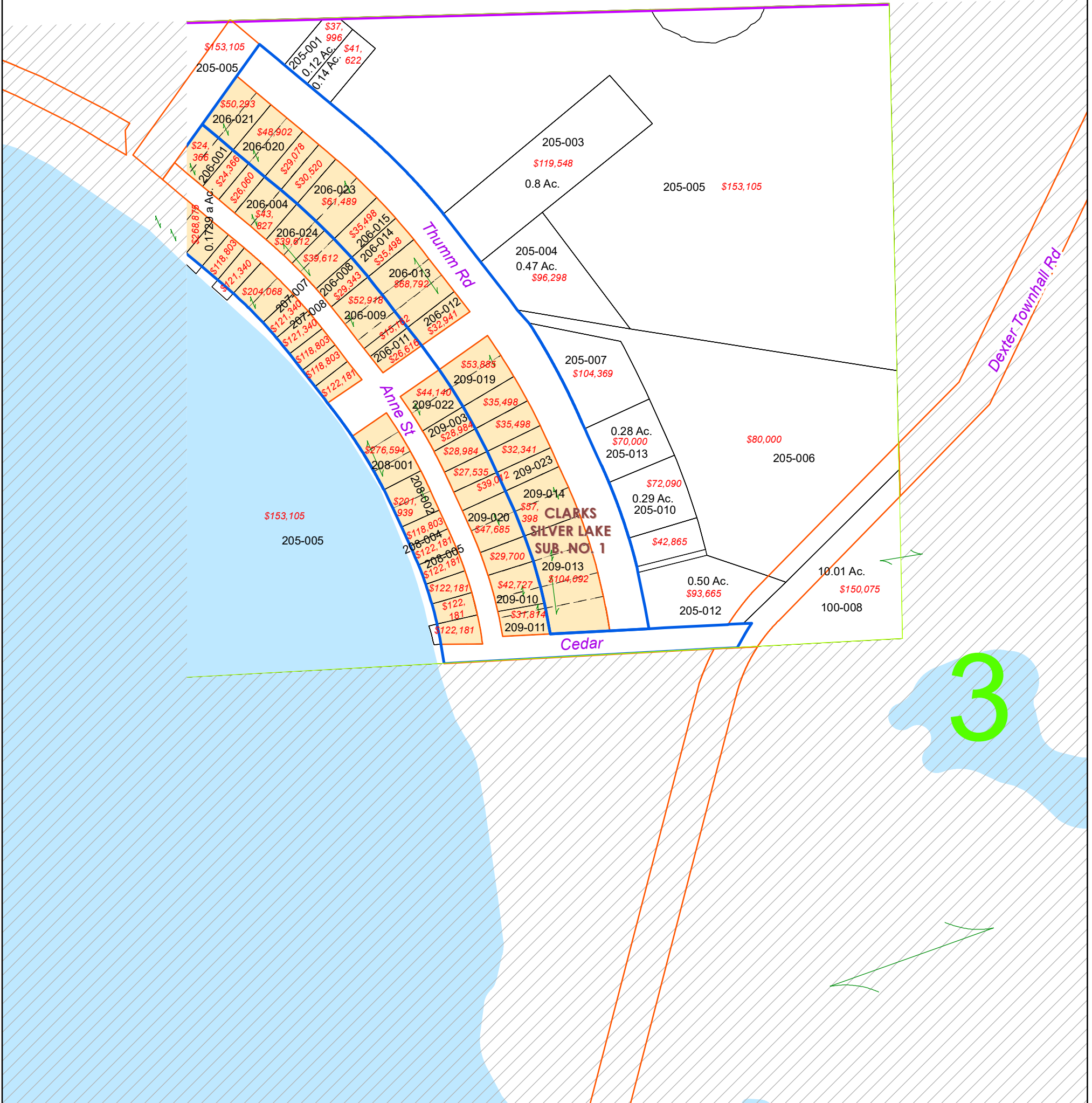

NO REPRODUCTION OF THIS PRINT SHALL BE MADE WITHOUT THE AUTHORIZATION OF THE WASHTENAW COUNTY EQUALIZATION DEPARTMENT ANN ARBOR, MI

The information contained in this cadastral map is used to locate, identify and inventory parcels of land in Washtenaw County for appraisal and taxing purposes only and is not to be construed as a "survey description". The information is provided with the understanding that the conclusions drawn from such information are solely the responsibility of the user. Any assumption of legal status of this data is hereby disclaimed.



NOTE: PARCELS MAY NOT BE TO SCALE

DEXTER TWP.

T. 1 S.-R. 4 E.

1 inch = 175 feet

- Plat/Condo Boundary
- Jurisdiction Boundary
- Section Line
- Quarter Section Line

REVISIONS

DATE	BY

Lot Unit

020

W 1/2 Section 03
E 1/2 200

1/31/2024



Geographic Information System



NO REPRODUCTION OF THIS PRINT SHALL BE MADE WITHOUT THE AUTHORIZATION OF THE WASHTENAW COUNTY EQUALIZATION DEPARTMENT ANN ARBOR, MI

The information contained in this cadastral map is used to locate, identify and inventory parcels of land in Washtenaw County for appraisal and taxing purposes only and is not to be construed as a "survey description". The information is provided with the understanding that the conclusions drawn from such information are solely the responsibility of the user. Any assumption of legal status of this data is hereby disclaimed.



NOTE: PARCELS MAY NOT BE TO SCALE

DEXTER TWP.

T. 1 S.-R. 4 E.

1 inch = 225 feet

- Plat/Condo Boundary
- Jurisdiction Boundary
- Section Line
- Quarter Section Line

REVISIONS

DATE	BY

Lot Unit

021

W 1/2 Section 03
W 1/2 300

1/31/2024



Geographic Information System

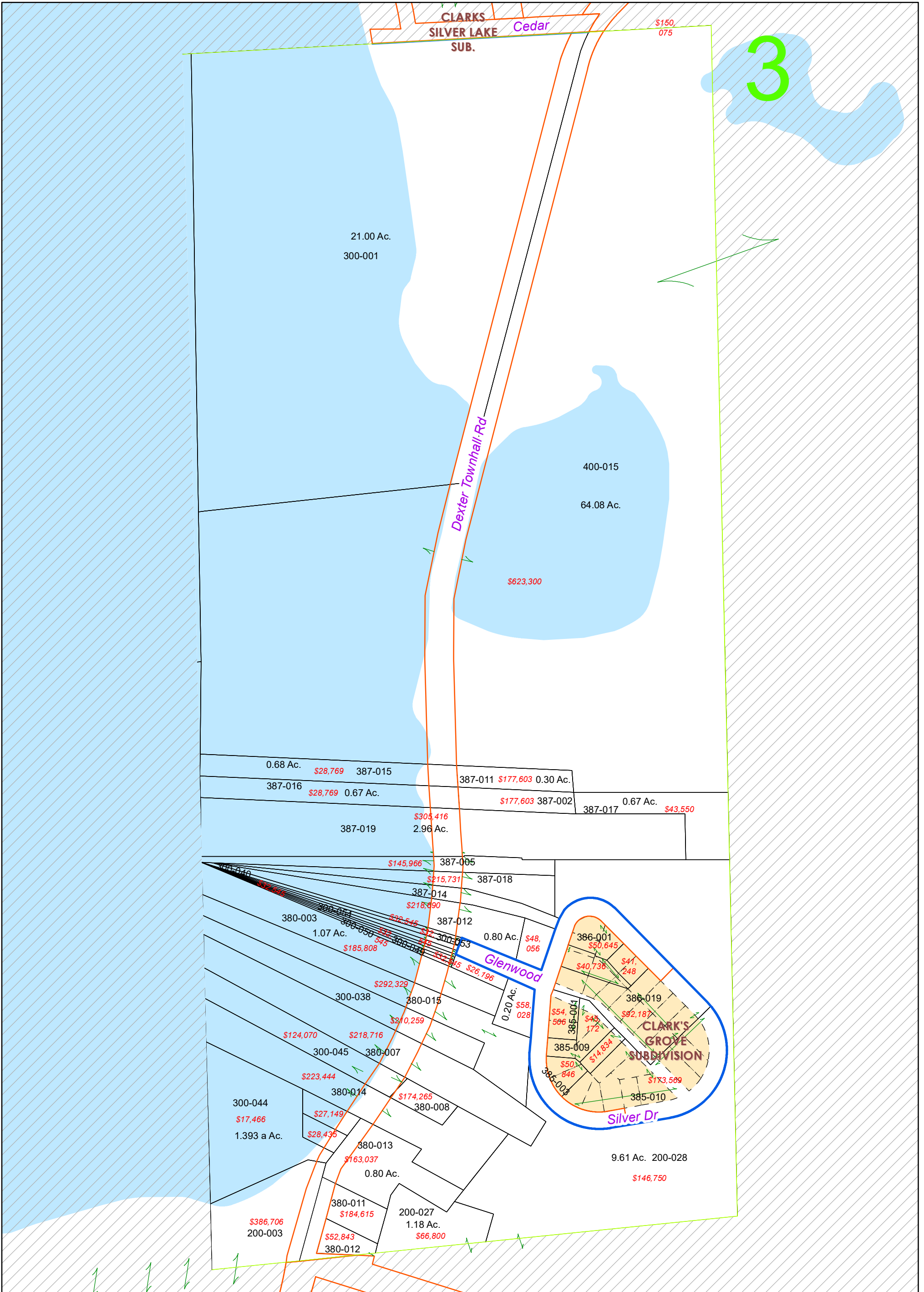

NO REPRODUCTION OF THIS PRINT SHALL BE MADE WITHOUT THE AUTHORIZATION OF THE WASHTENAW COUNTY EQUALIZATION DEPARTMENT ANN ARBOR, MI

The information contained in this cadastral map is used to locate, identify and inventory parcels of land in Washtenaw County for appraisal and taxing purposes only and is not to be construed as a "survey description". The information is provided with the understanding that the conclusions drawn from such information are solely the responsibility of the user. Any assumption of legal status of this data is hereby disclaimed.



NOTE: PARCELS MAY NOT BE TO SCALE

DEXTER TWP.

T. 1 S.-R. 4 E.

1 inch = 200 feet

- Plat/Condo Boundary
- Jurisdiction Boundary
- Section Line
- Quarter Section Line

REVISIONS

DATE	BY

Lot Unit

022

W 1/2 Section 03
E 1/2 300

1/31/2024



Geographic Information System

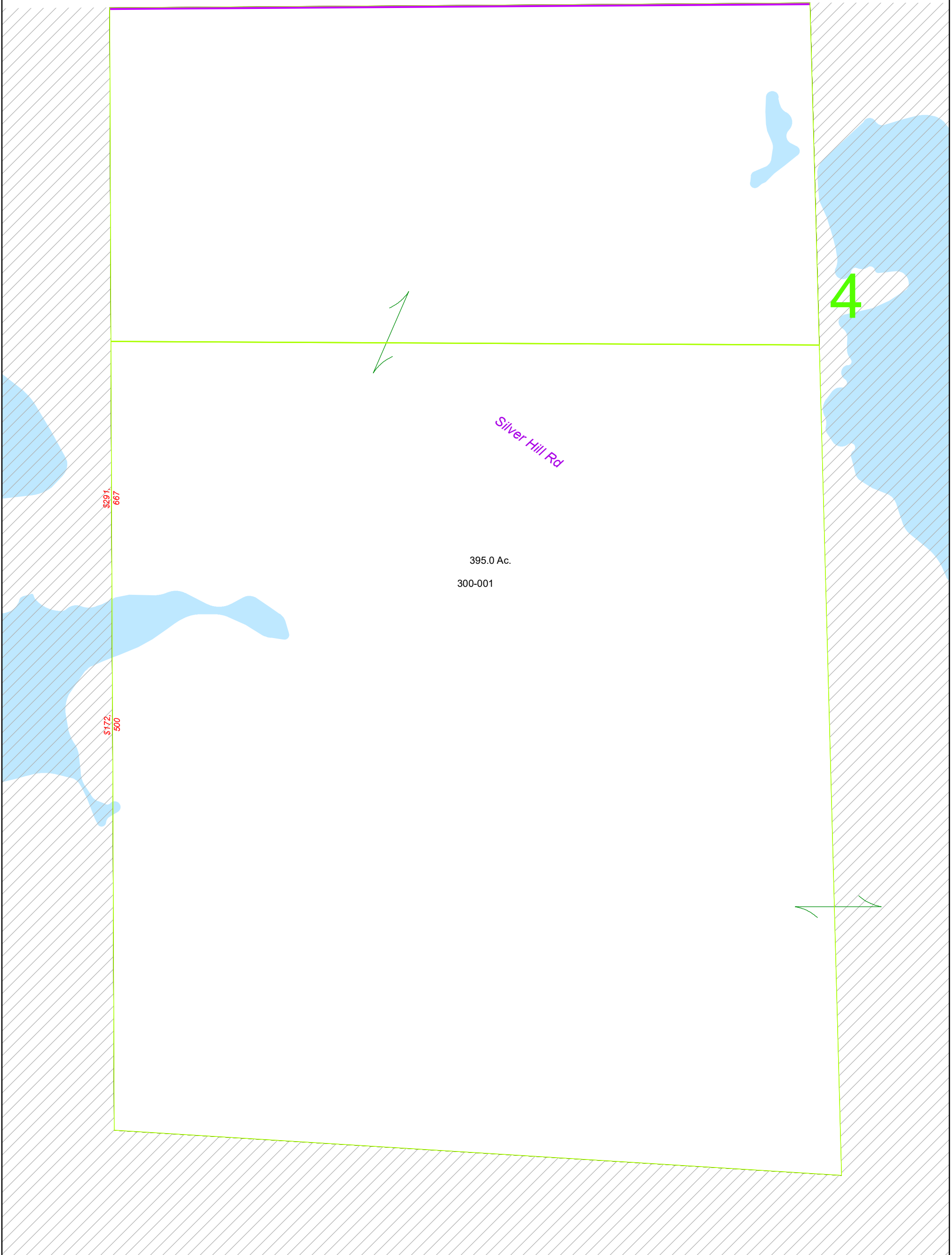

NO REPRODUCTION OF THIS PRINT SHALL BE MADE WITHOUT THE AUTHORIZATION OF THE WASHTENAW COUNTY EQUALIZATION DEPARTMENT ANN ARBOR, MI

The information contained in this cadastral map is used to locate, identify and inventory parcels of land in Washtenaw County for appraisal and taxing purposes only and is not to be construed as a "survey description". The information is provided with the understanding that the conclusions drawn from such information are solely the responsibility of the user. Any assumption of legal status of this data is hereby disclaimed.







NOTE: PARCELS MAY NOT BE TO SCALE

DEXTER TWP.



T. 1 S.-R. 4 E.

1 inch = 300 feet

-  Plat/Condo Boundary
-  Jurisdiction Boundary
-  Section Line
-  Quarter Section Line

REVISIONS

DATE	BY

 Lot  Unit

023

W 1/2 Section 04

1/31/2024



Geographic Information System

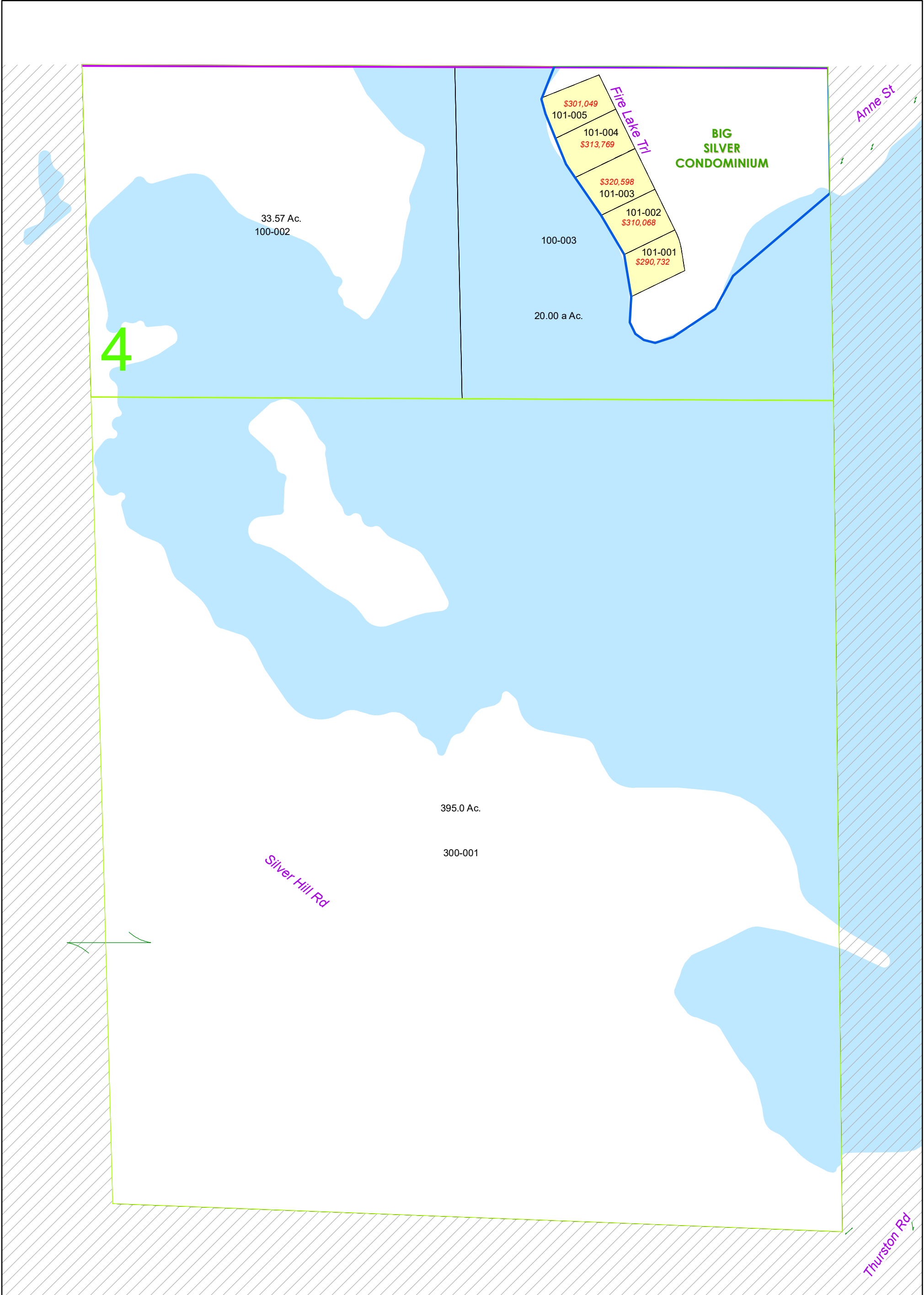

NO REPRODUCTION OF THIS PRINT SHALL BE MADE WITHOUT THE AUTHORIZATION OF THE WASHTENAW COUNTY EQUALIZATION DEPARTMENT ANN ARBOR, MI

The information contained in this cadastral map is used to locate, identify and inventory parcels of land in Washtenaw County for appraisal and taxing purposes only and is not to be construed as a "survey description". The information is provided with the understanding that the conclusions drawn from such information are solely the responsibility of the user. Any assumption of legal status of this data is hereby disclaimed.



NOTE: PARCELS MAY NOT BE TO SCALE

DEXTER TWP.

T. 1 S.-R. 4 E.

1 inch = 300 feet

- Plat/Condo Boundary
- Jurisdiction Boundary
- Section Line
- Quarter Section Line

REVISIONS

DATE	BY

Lot Unit

024

E 1/2 Section 04

1/31/2024



Geographic Information System

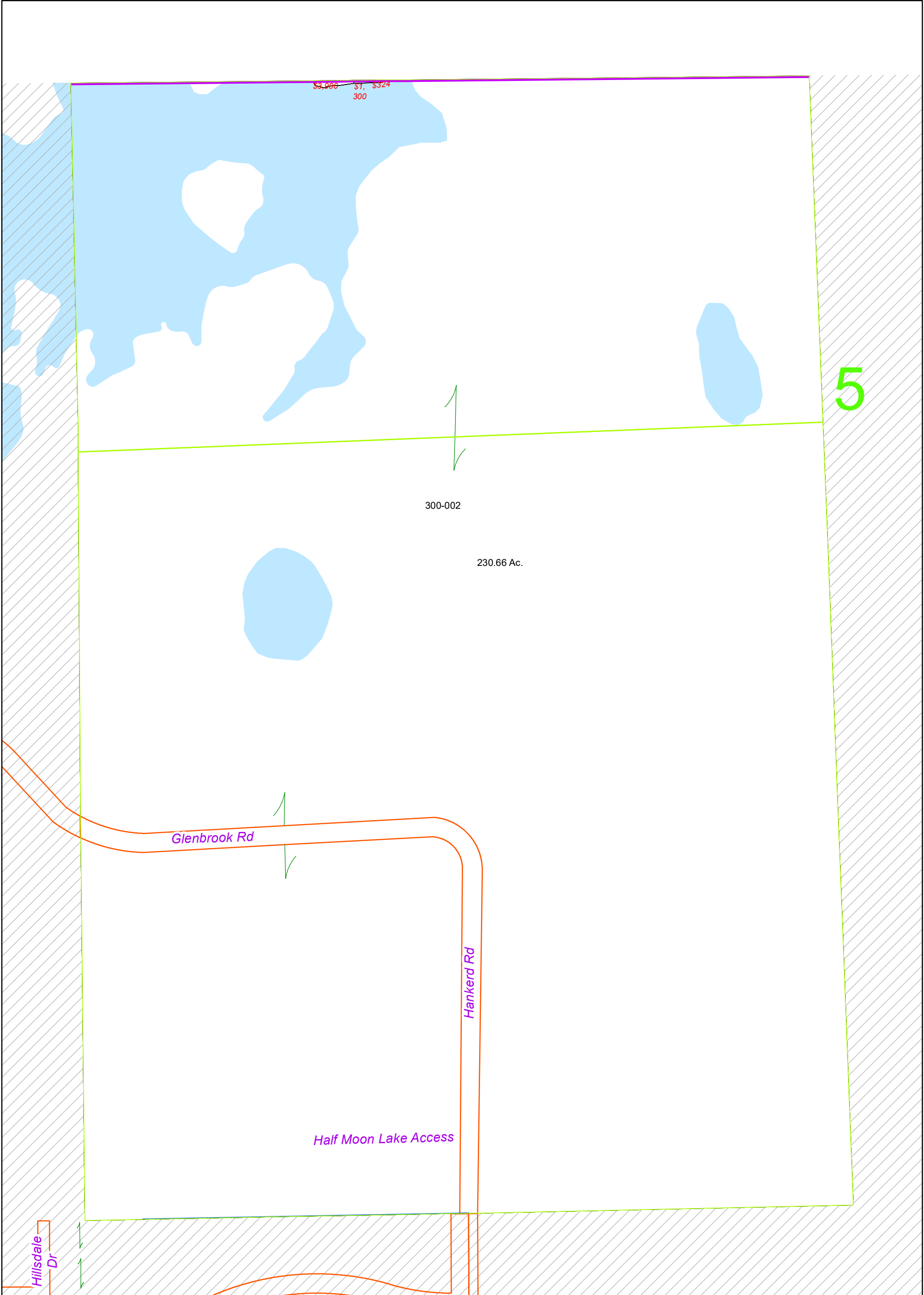

NO REPRODUCTION OF THIS PRINT SHALL BE MADE WITHOUT THE AUTHORIZATION OF THE WASHTENAW COUNTY EQUALIZATION DEPARTMENT ANN ARBOR, MI

The information contained in this cadastral map is used to locate, identify and inventory parcels of land in Washtenaw County for appraisal and taxing purposes only and is not to be construed as a "survey description". The information is provided with the understanding that the conclusions drawn from such information are solely the responsibility of the user. Any assumption of legal status of this data is hereby disclaimed.



NOTE: PARCELS MAY NOT BE TO SCALE

DEXTER TWP.

T. 1 S.-R. 4 E.

1 inch = 300 feet

- Plat/Condo Boundary
- Jurisdiction Boundary
- Section Line
- Quarter Section Line

REVISIONS

DATE	BY

Lot Unit

025

W 1/2 Section 05

1/31/2024



Geographic Information System

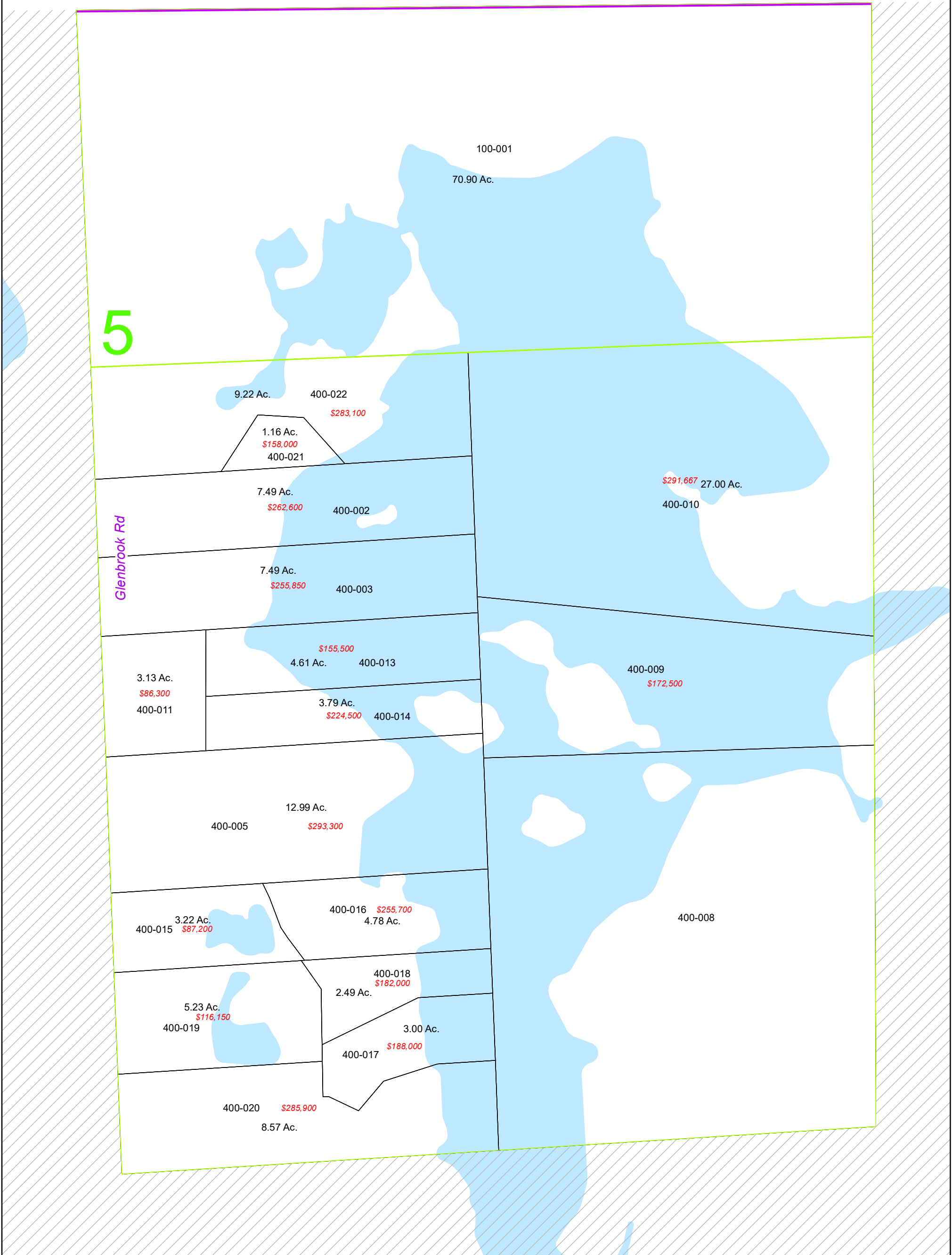

NO REPRODUCTION OF THIS PRINT SHALL BE MADE WITHOUT THE AUTHORIZATION OF THE WASHTENAW COUNTY EQUALIZATION DEPARTMENT ANN ARBOR, MI

The information contained in this cadastral map is used to locate, identify and inventory parcels of land in Washtenaw County for appraisal and taxing purposes only and is not to be construed as a "survey description". The information is provided with the understanding that the conclusions drawn from such information are solely the responsibility of the user. Any assumption of legal status of this data is hereby disclaimed.



NOTE: PARCELS MAY NOT BE TO SCALE

DEXTER TWP.

T. 1 S.-R. 4 E.
1 inch = 300 feet

- Plat/Condo Boundary
- Jurisdiction Boundary
- Section Line
- Quarter Section Line

REVISIONS	
DATE	BY

Lot Unit

026

E 1/2 Section 05

1/31/2024



Geographic Information System

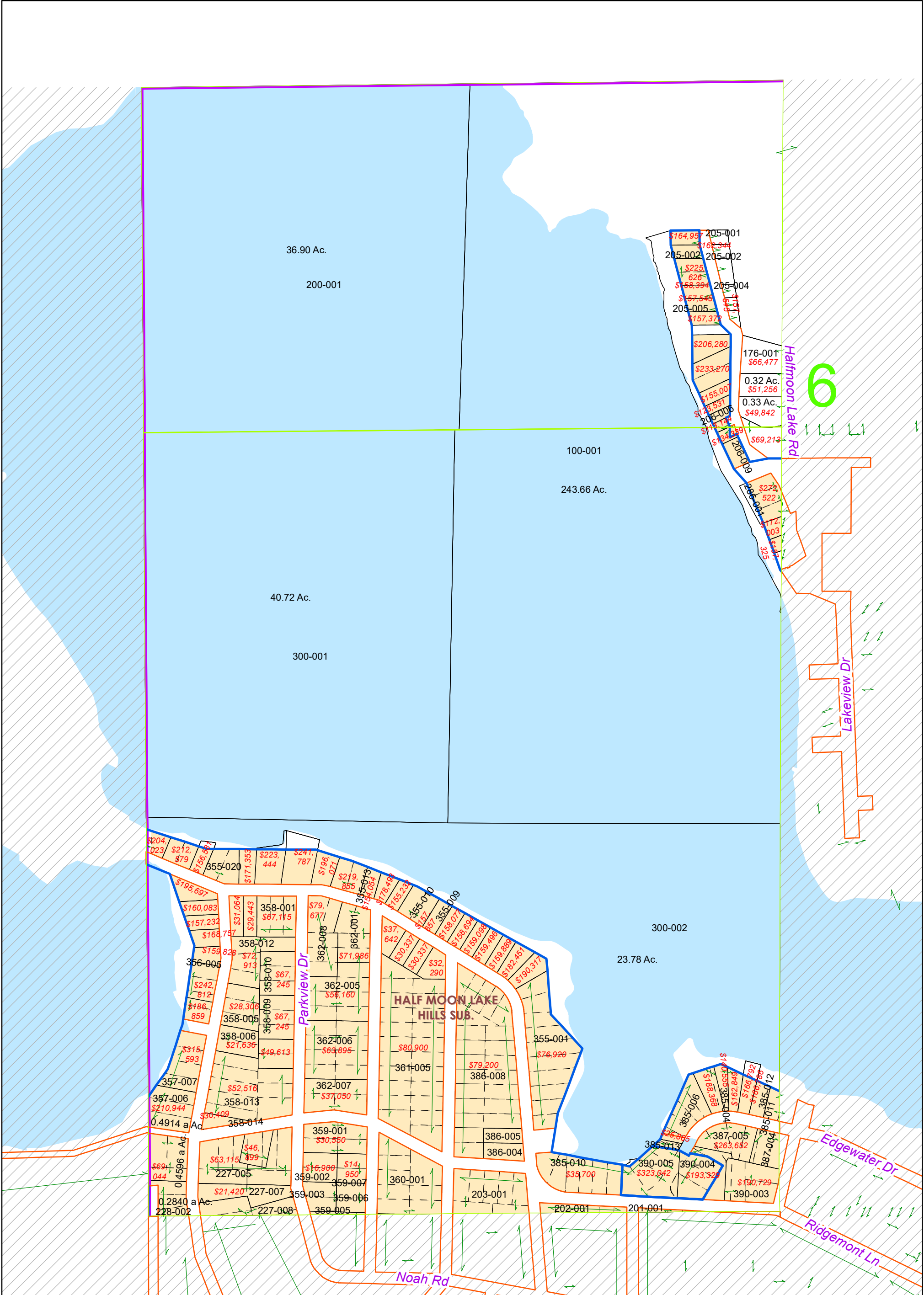

NO REPRODUCTION OF THIS PRINT SHALL BE MADE WITHOUT THE AUTHORIZATION OF THE WASHTENAW COUNTY EQUALIZATION DEPARTMENT ANN ARBOR, MI

The information contained in this cadastral map is used to locate, identify and inventory parcels of land in Washtenaw County for appraisal and taxing purposes only and is not to be construed as a "survey description". The information is provided with the understanding that the conclusions drawn from such information are solely the responsibility of the user. Any assumption of legal status of this data is hereby disclaimed.



NOTE: PARCELS MAY NOT BE TO SCALE

DEXTER TWP.

T. 1 S.-R. 4 E.
1 inch = 300 feet

- Plat/Condo Boundary
- Jurisdiction Boundary
- Section Line
- Quarter Section Line

REVISIONS	
DATE	BY

Lot Unit

027

W 1/2 Section 06

1/31/2024



Geographic Information System

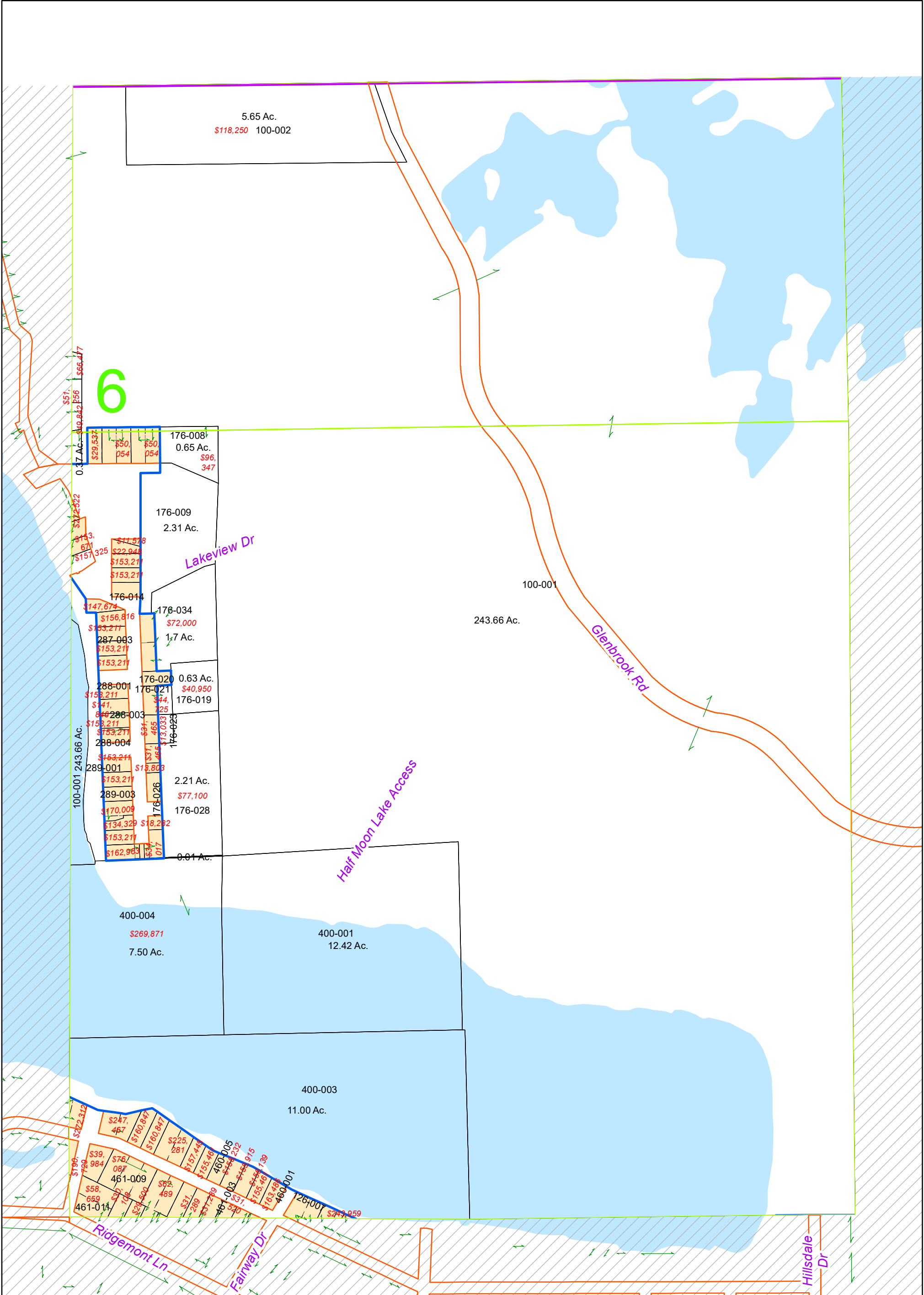

NO REPRODUCTION OF THIS PRINT SHALL BE MADE WITHOUT THE AUTHORIZATION OF THE WASHTENAW COUNTY EQUALIZATION DEPARTMENT ANN ARBOR, MI

The information contained in this cadastral map is used to locate, identify and inventory parcels of land in Washtenaw County for appraisal and taxing purposes only and is not to be construed as a "survey description". The information is provided with the understanding that the conclusions drawn from such information are solely the responsibility of the user. Any assumption of legal status of this data is hereby disclaimed.



NOTE: PARCELS MAY NOT BE TO SCALE

DEXTER TWP.

T. 1 S.-R. 4 E.
1 inch = 300 feet

- Plat/Condo Boundary
- Jurisdiction Boundary
- Section Line
- Quarter Section Line

REVISIONS	
DATE	BY

Lot Unit

028

E 1/2 Section 06

1/31/2024



Geographic Information System

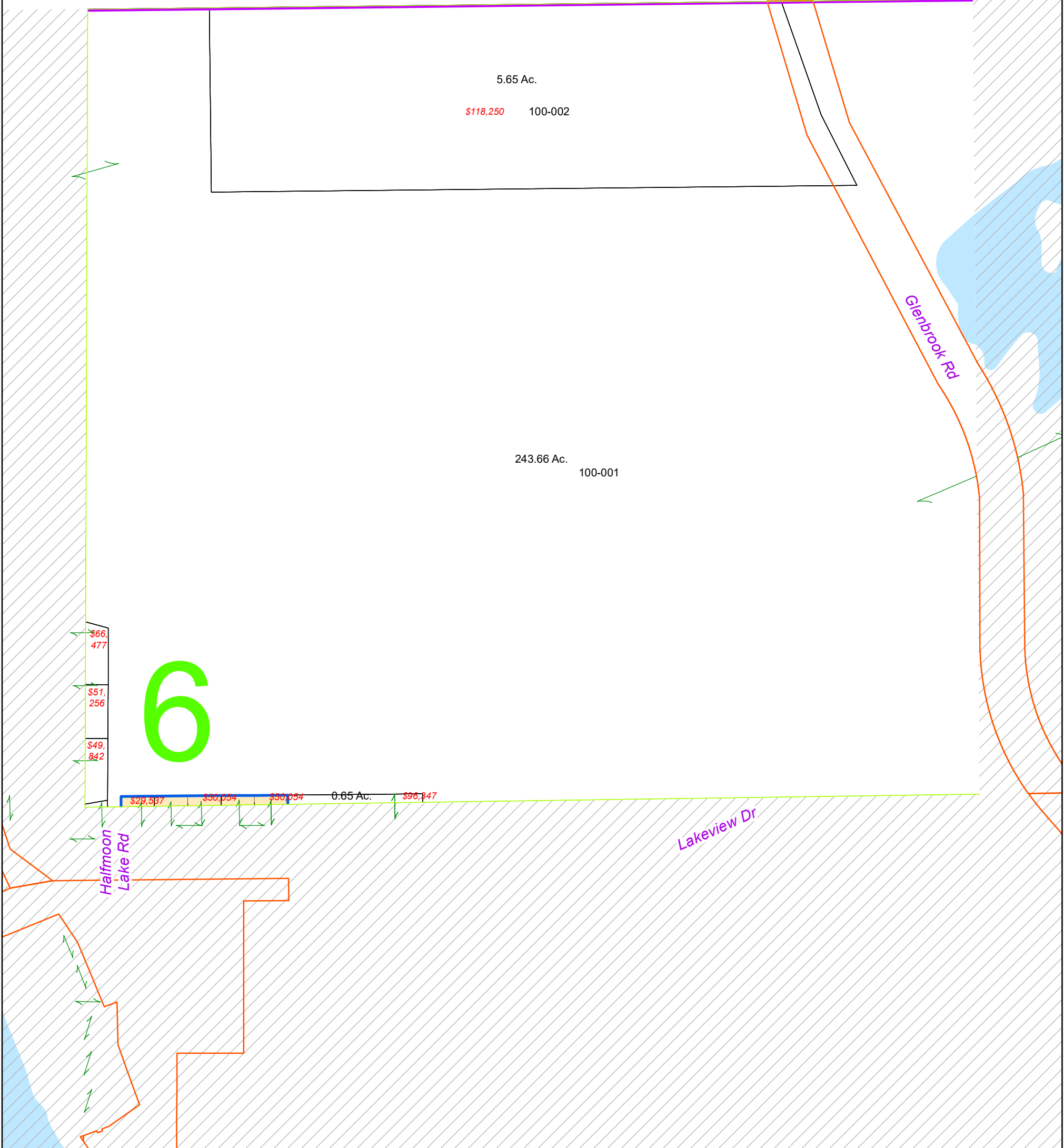

NO REPRODUCTION OF THIS PRINT SHALL BE MADE WITHOUT THE AUTHORIZATION OF THE WASHTENAW COUNTY EQUALIZATION DEPARTMENT ANN ARBOR, MI

The information contained in this cadastral map is used to locate, identify and inventory parcels of land in Washtenaw County for appraisal and taxing purposes only and is not to be construed as a "survey description". The information is provided with the understanding that the conclusions drawn from such information are solely the responsibility of the user. Any assumption of legal status of this data is hereby disclaimed.



NOTE: PARCELS MAY NOT BE TO SCALE

DEXTER TWP.

T. 1 S.-R. 4 E.

1 inch = 150 feet

- Plat/Condo Boundary
- Jurisdiction Boundary
- Section Line
- Quarter Section Line

REVISIONS

DATE	BY

Lot Unit

029

E 1/2 Section 06
W 1/2 100

1/31/2024



Geographic Information System

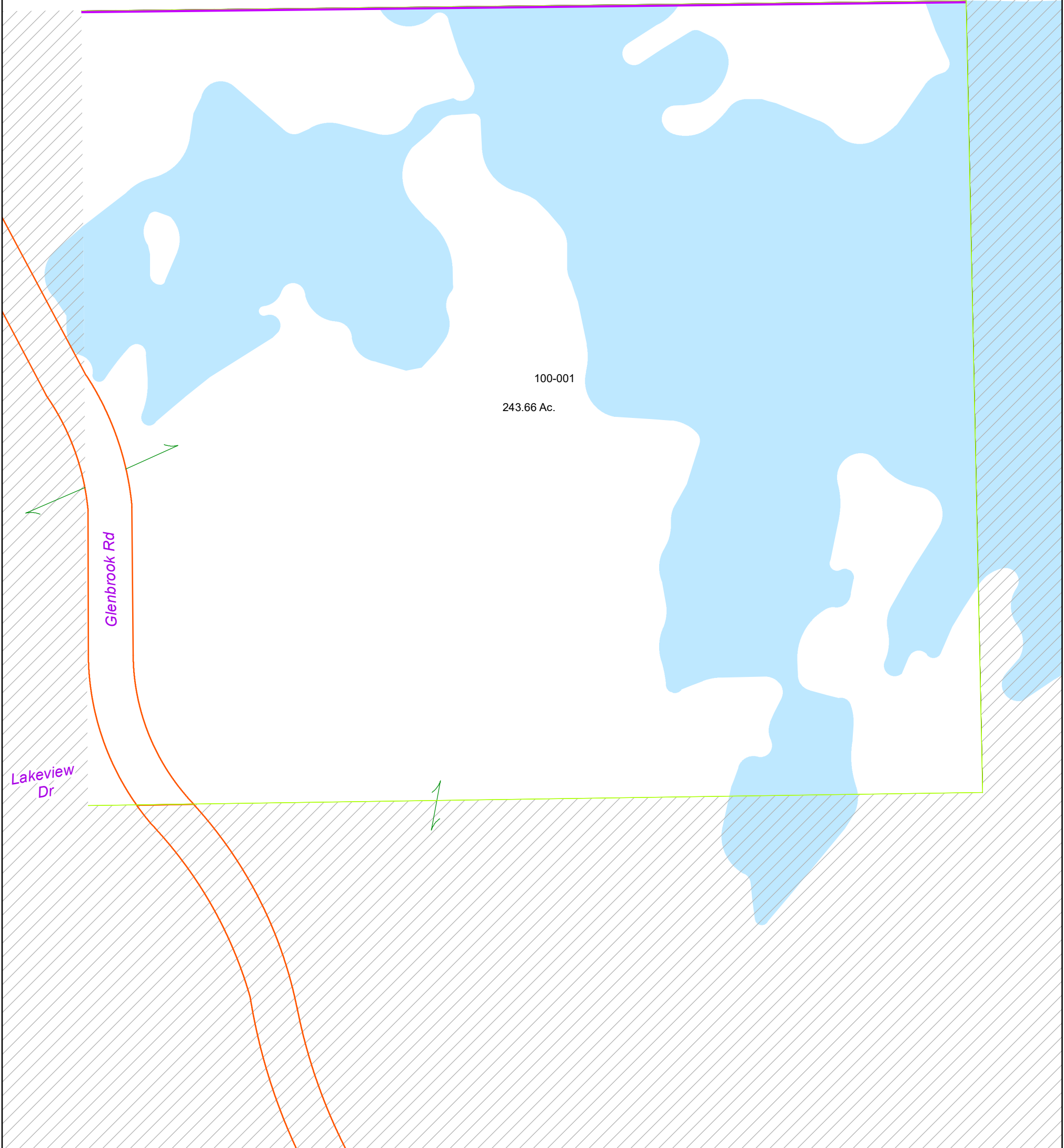

100-001
243.66 Ac.

Glenbrook Rd

Lakeview Dr

NO REPRODUCTION OF THIS PRINT SHALL BE MADE WITHOUT THE AUTHORIZATION OF THE WASHTENAW COUNTY EQUALIZATION DEPARTMENT ANN ARBOR, MI

The information contained in this cadastral map is used to locate, identify and inventory parcels of land in Washtenaw County for appraisal and taxing purposes only and is not to be construed as a "survey description". The information is provided with the understanding that the conclusions drawn from such information are solely the responsibility of the user. Any assumption of legal status of this data is hereby disclaimed.



NOTE: PARCELS MAY NOT BE TO SCALE

DEXTER TWP.

T. 1 S.-R. 4 E.

1 inch = 150 feet

- Plat/Condo Boundary
- Jurisdiction Boundary
- Section Line
- Quarter Section Line

REVISIONS	
DATE	BY

Lot Unit

030

E 1/2 Section 06
E 1/2 100

1/31/2024



Geographic Information System

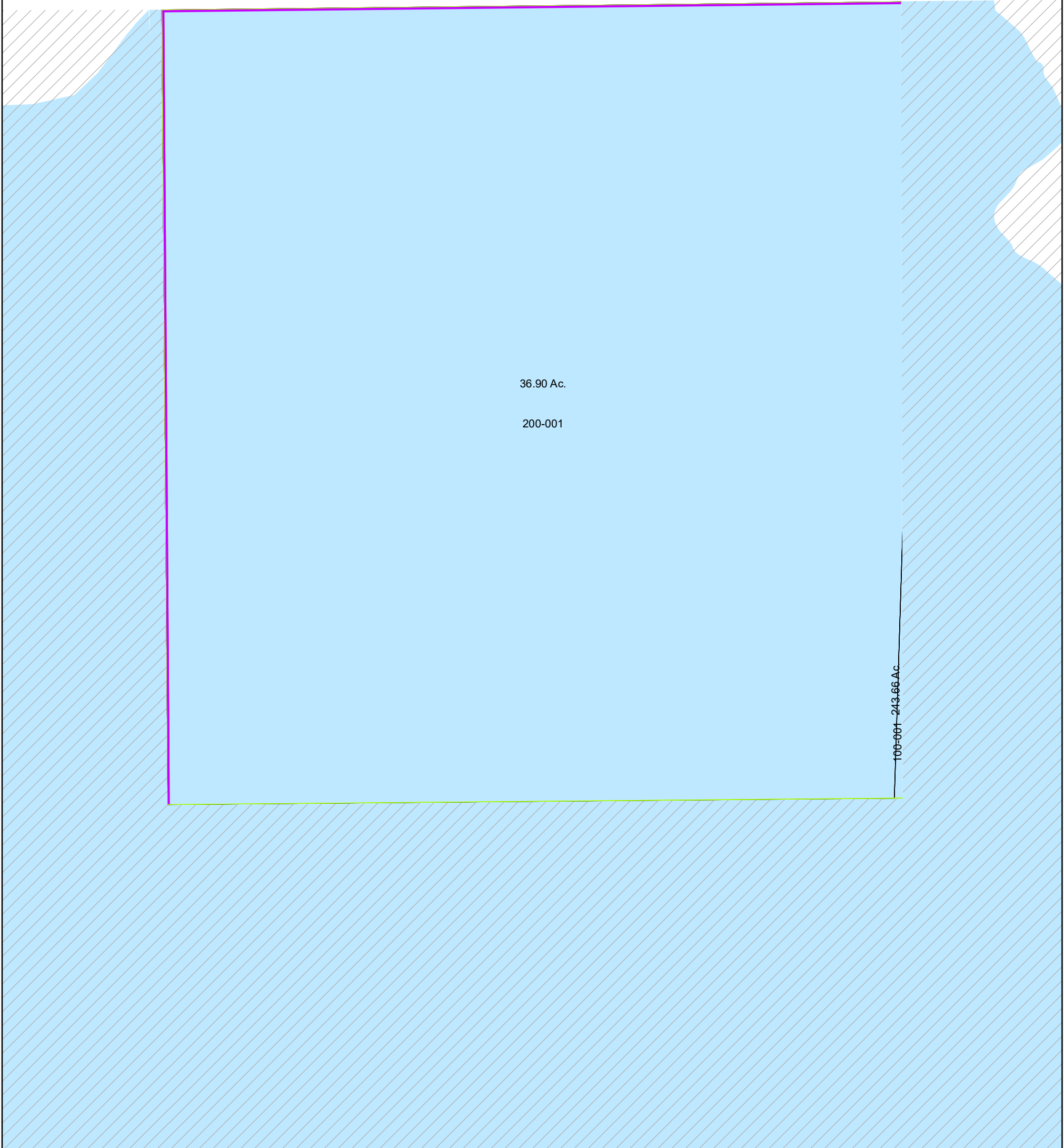

36.90 Ac.

200-001

100-001-243.66 Ac.

NO REPRODUCTION OF THIS PRINT SHALL BE MADE WITHOUT THE AUTHORIZATION OF THE WASHTENAW COUNTY EQUALIZATION DEPARTMENT ANN ARBOR, MI

The information contained in this cadastral map is used to locate, identify and inventory parcels of land in Washtenaw County for appraisal and taxing purposes only and is not to be construed as a "survey description". The information is provided with the understanding that the conclusions drawn from such information are solely the responsibility of the user. Any assumption of legal status of this data is hereby disclaimed.







NOTE: PARCELS MAY NOT BE TO SCALE

DEXTER TWP.



T. 1 S.-R. 4 E.

1 inch = 150 feet

-  Plat/Condo Boundary
-  Jurisdiction Boundary
-  Section Line
-  Quarter Section Line

REVISIONS

DATE	BY

 Lot  Unit

031

W 1/2 Section 06
W 1/2 200

1/31/2024



Geographic Information System

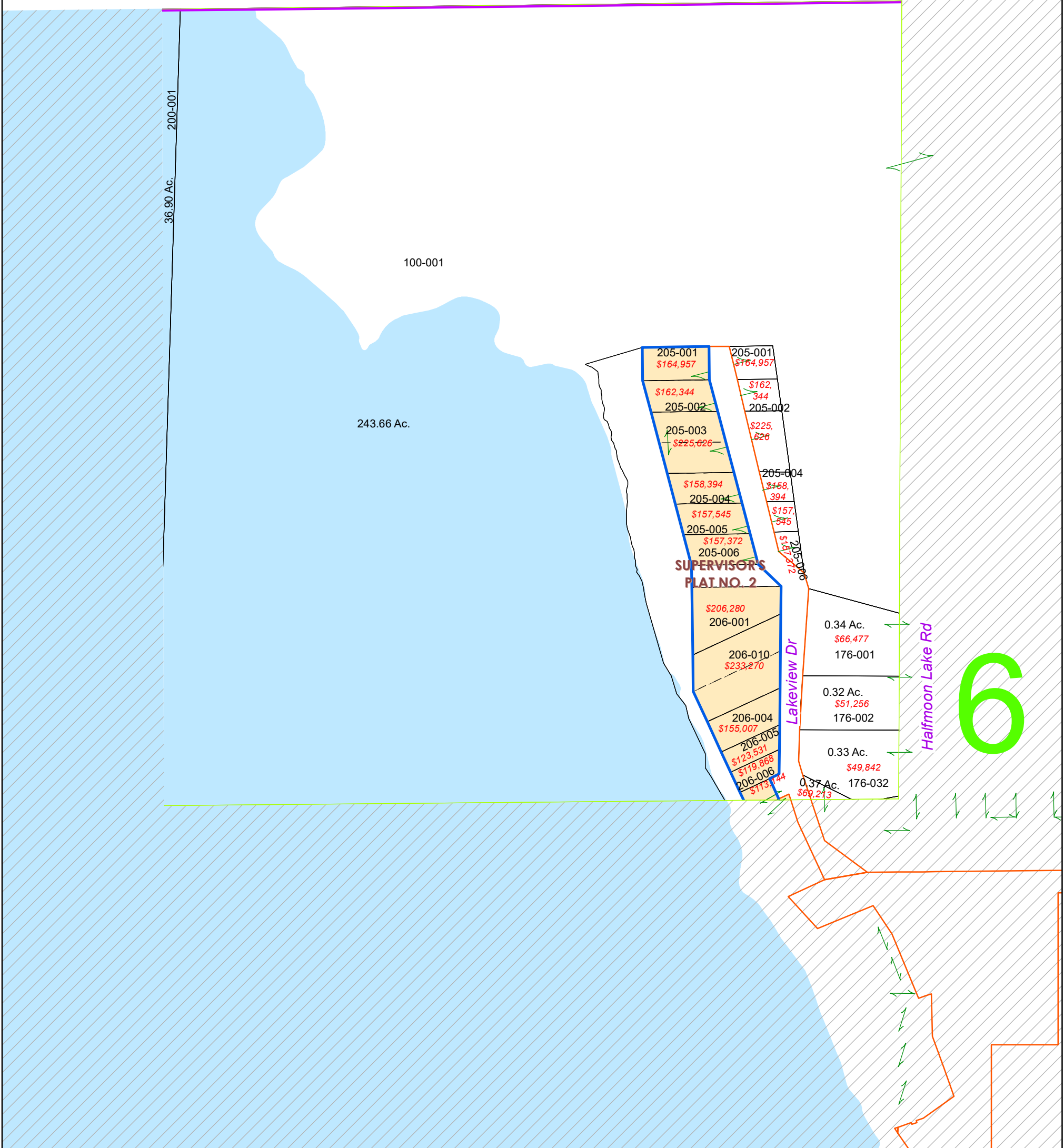

NO REPRODUCTION OF THIS PRINT SHALL BE MADE WITHOUT THE AUTHORIZATION OF THE WASHTENAW COUNTY EQUALIZATION DEPARTMENT ANN ARBOR, MI

The information contained in this cadastral map is used to locate, identify and inventory parcels of land in Washtenaw County for appraisal and taxing purposes only and is not to be construed as a "survey description". The information is provided with the understanding that the conclusions drawn from such information are solely the responsibility of the user. Any assumption of legal status of this data is hereby disclaimed.



NOTE: PARCELS MAY NOT BE TO SCALE

DEXTER TWP.

T. 1 S.-R. 4 E.

1 inch = 150 feet

- Plat/Condo Boundary
- Jurisdiction Boundary
- Section Line
- Quarter Section Line

REVISIONS

DATE	BY

Lot Unit

032

W 1/2 Section 06
E 1/2 200

1/31/2024



Geographic Information System

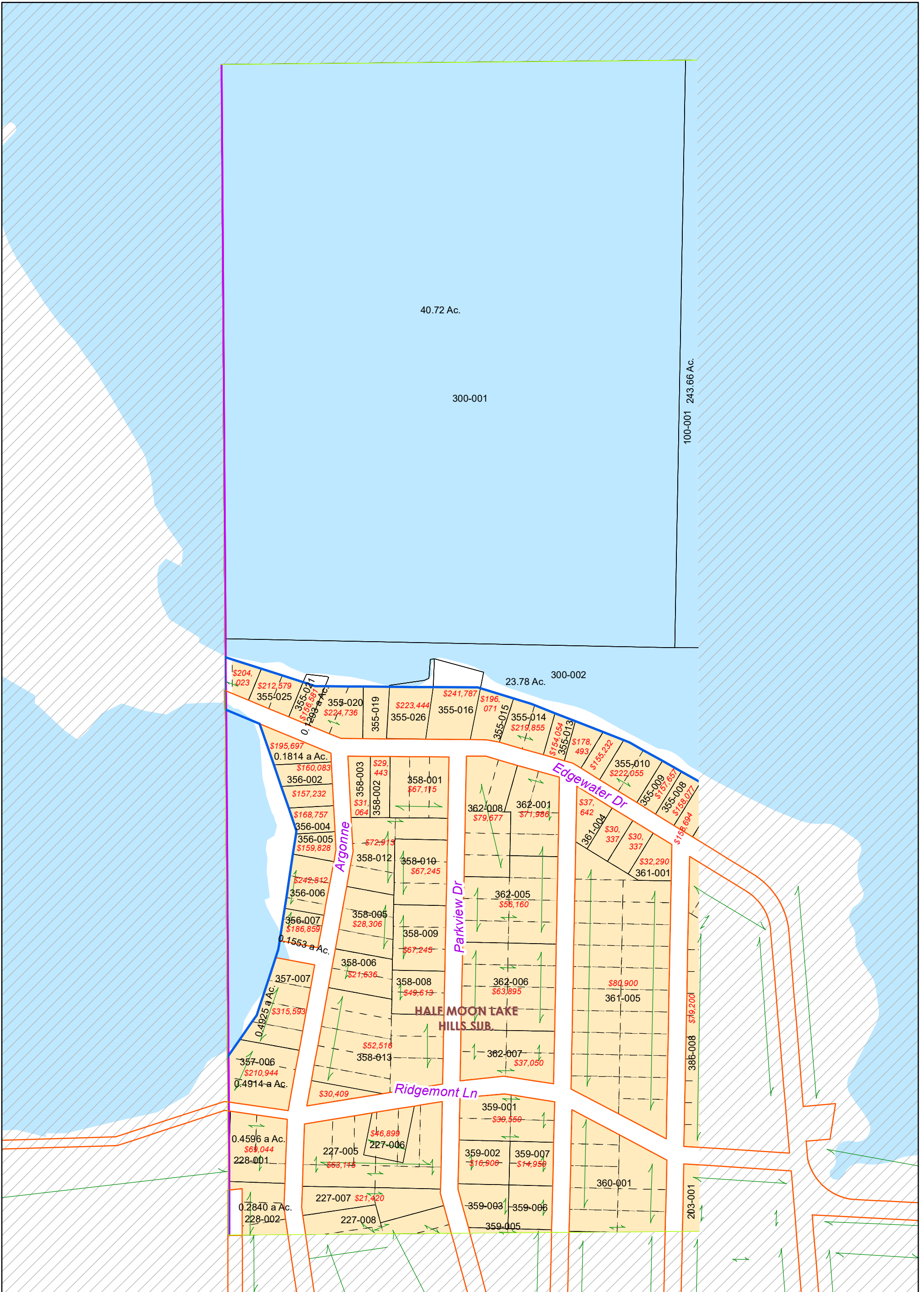

NO REPRODUCTION OF THIS PRINT SHALL BE MADE WITHOUT THE AUTHORIZATION OF THE WASHTENAW COUNTY EQUALIZATION DEPARTMENT ANN ARBOR, MI

The information contained in this cadastral map is used to locate, identify and inventory parcels of land in Washtenaw County for appraisal and taxing purposes only and is not to be construed as a "survey description". The information is provided with the understanding that the conclusions drawn from such information are solely the responsibility of the user. Any assumption of legal status of this data is hereby disclaimed.



NOTE: PARCELS MAY NOT BE TO SCALE

DEXTER TWP.

T. 1 S.-R. 4 E.

1 inch = 200 feet

- Plat/Condo Boundary
- Jurisdiction Boundary
- Section Line
- Quarter Section Line

REVISIONS

DATE	BY

Lot Unit

033

W 1/2 Section 06
W 1/2 300

1/31/2024



Geographic Information System

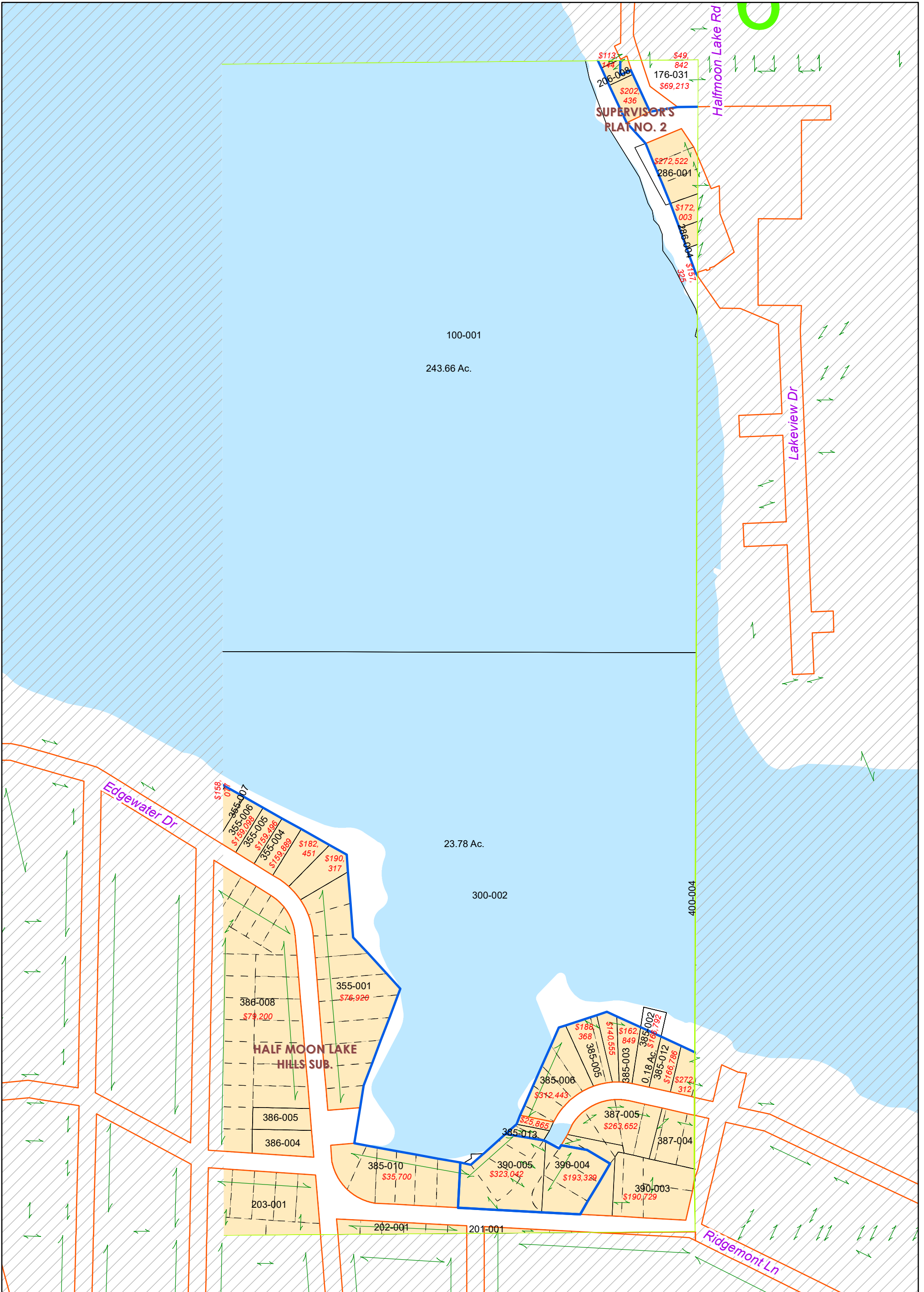

NO REPRODUCTION OF THIS PRINT SHALL BE MADE WITHOUT THE AUTHORIZATION OF THE WASHTENAW COUNTY EQUALIZATION DEPARTMENT ANN ARBOR, MI

The information contained in this cadastral map is used to locate, identify and inventory parcels of land in Washtenaw County for appraisal and taxing purposes only and is not to be construed as a "survey description". The information is provided with the understanding that the conclusions drawn from such information are solely the responsibility of the user. Any assumption of legal status of this data is hereby disclaimed.



NOTE: PARCELS MAY NOT BE TO SCALE

DEXTER TWP.

T. 1 S.-R. 4 E.

1 inch = 200 feet

- Plat/Condo Boundary
- Jurisdiction Boundary
- Section Line
- Quarter Section Line

REVISIONS

DATE	BY

Lot Unit

034

W 1/2 Section 06
E 1/2 300

1/31/2024



Geographic Information System

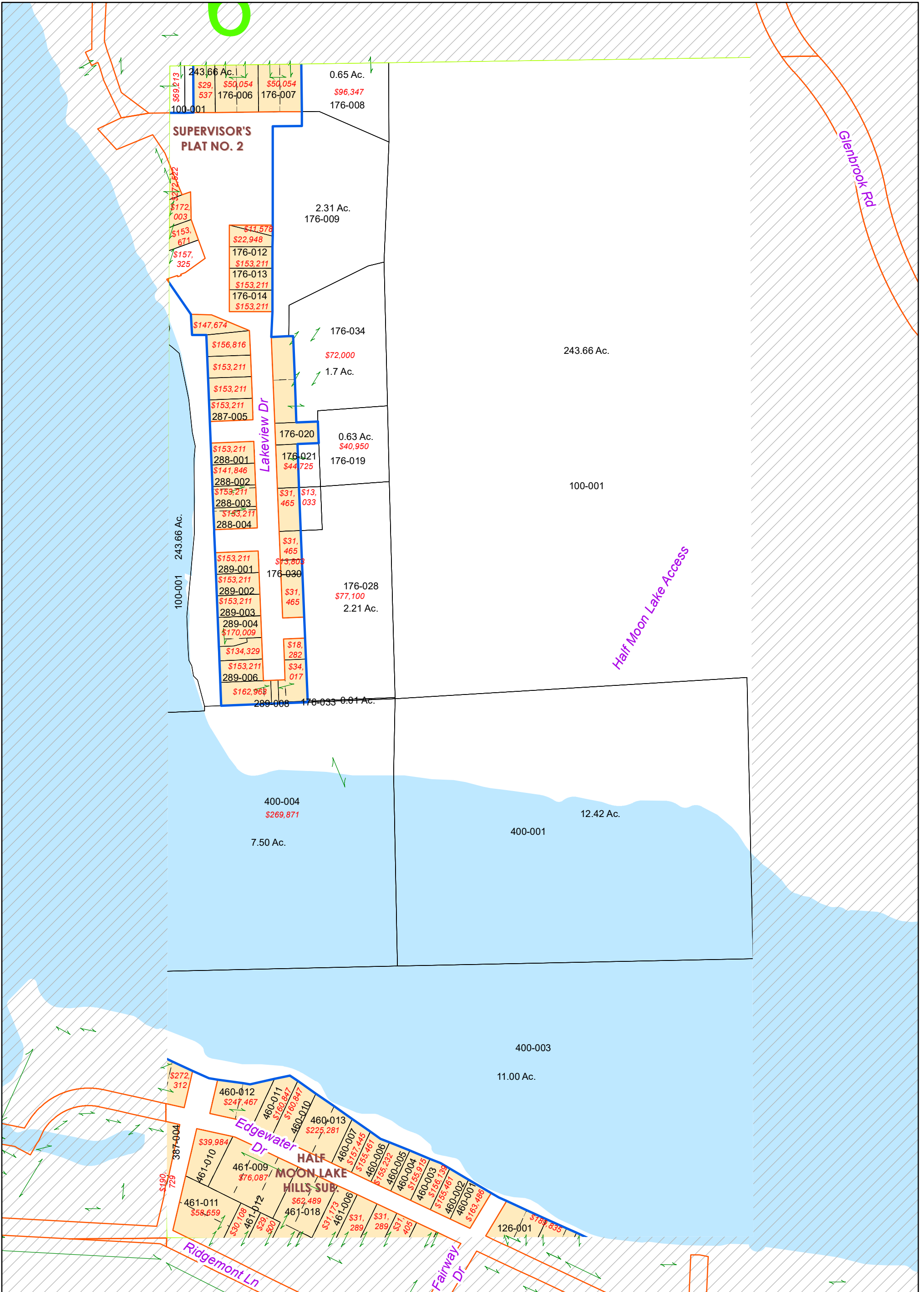

NO REPRODUCTION OF THIS PRINT SHALL BE MADE WITHOUT THE AUTHORIZATION OF THE WASHTENAW COUNTY EQUALIZATION DEPARTMENT ANN ARBOR, MI

The information contained in this cadastral map is used to locate, identify and inventory parcels of land in Washtenaw County for appraisal and taxing purposes only and is not to be construed as a "survey description". The information is provided with the understanding that the conclusions drawn from such information are solely the responsibility of the user. Any assumption of legal status of this data is hereby disclaimed.



NOTE: PARCELS MAY NOT BE TO SCALE

DEXTER TWP.

T. 1 S.-R. 4 E.

1 inch = 200 feet

- Plat/Condo Boundary
- Jurisdiction Boundary
- Section Line
- Quarter Section Line

REVISIONS

DATE	BY

Lot Unit

035

E 1/2 Section 06
W 1/2 400

1/31/2024



Geographic Information System

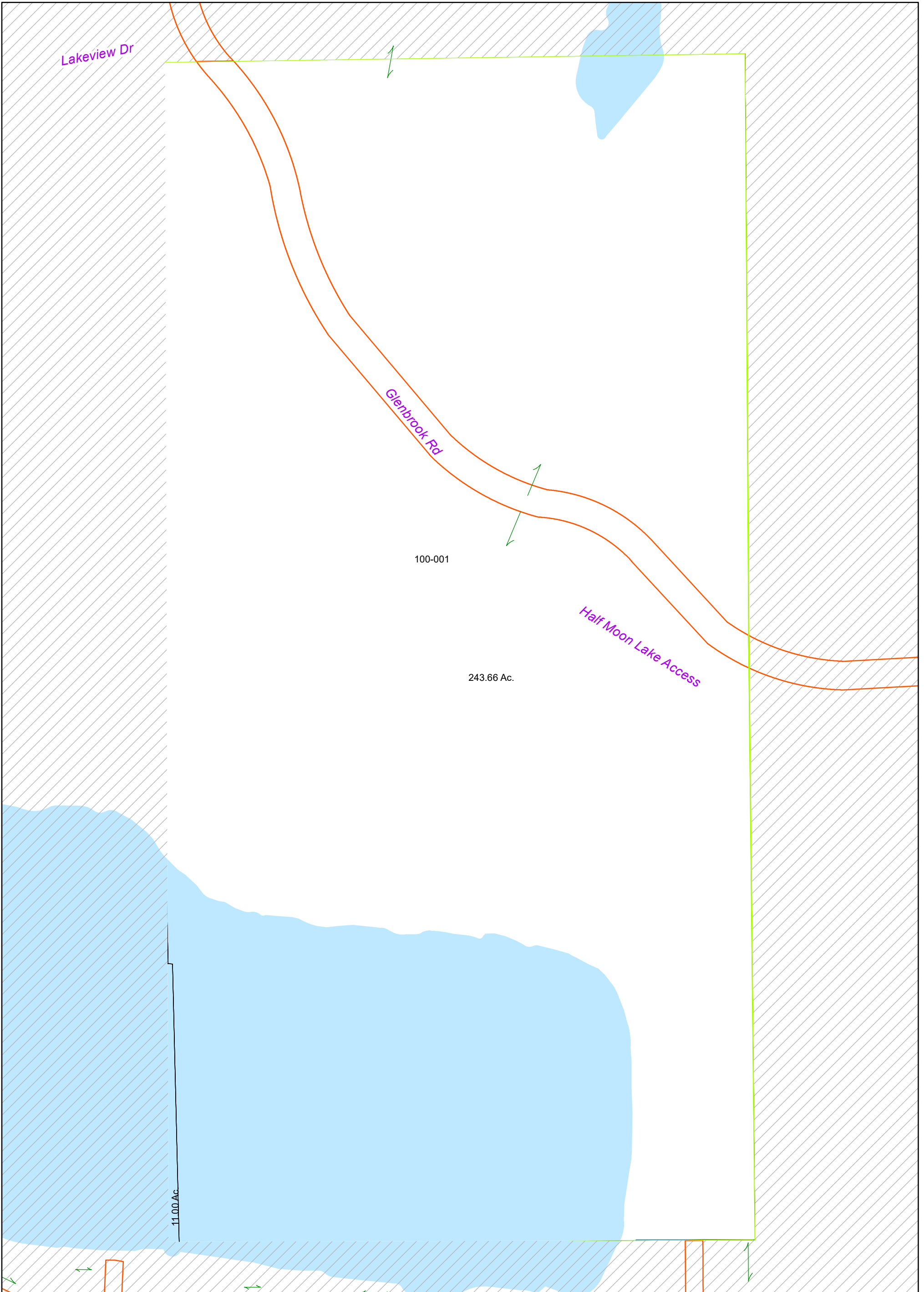

NO REPRODUCTION OF THIS PRINT SHALL BE MADE WITHOUT THE AUTHORIZATION OF THE WASHTENAW COUNTY EQUALIZATION DEPARTMENT ANN ARBOR, MI

The information contained in this cadastral map is used to locate, identify and inventory parcels of land in Washtenaw County for appraisal and taxing purposes only and is not to be construed as a "survey description". The information is provided with the understanding that the conclusions drawn from such information are solely the responsibility of the user. Any assumption of legal status of this data is hereby disclaimed.



NOTE: PARCELS MAY NOT BE TO SCALE

DEXTER TWP.

T. 1 S.-R. 4 E.

1 inch = 200 feet

- Plat/Condo Boundary
- Jurisdiction Boundary
- Section Line
- Quarter Section Line

REVISIONS

DATE	BY

Lot Unit

036

E 1/2 Section 06
E 1/2 400

1/31/2024



Geographic Information System

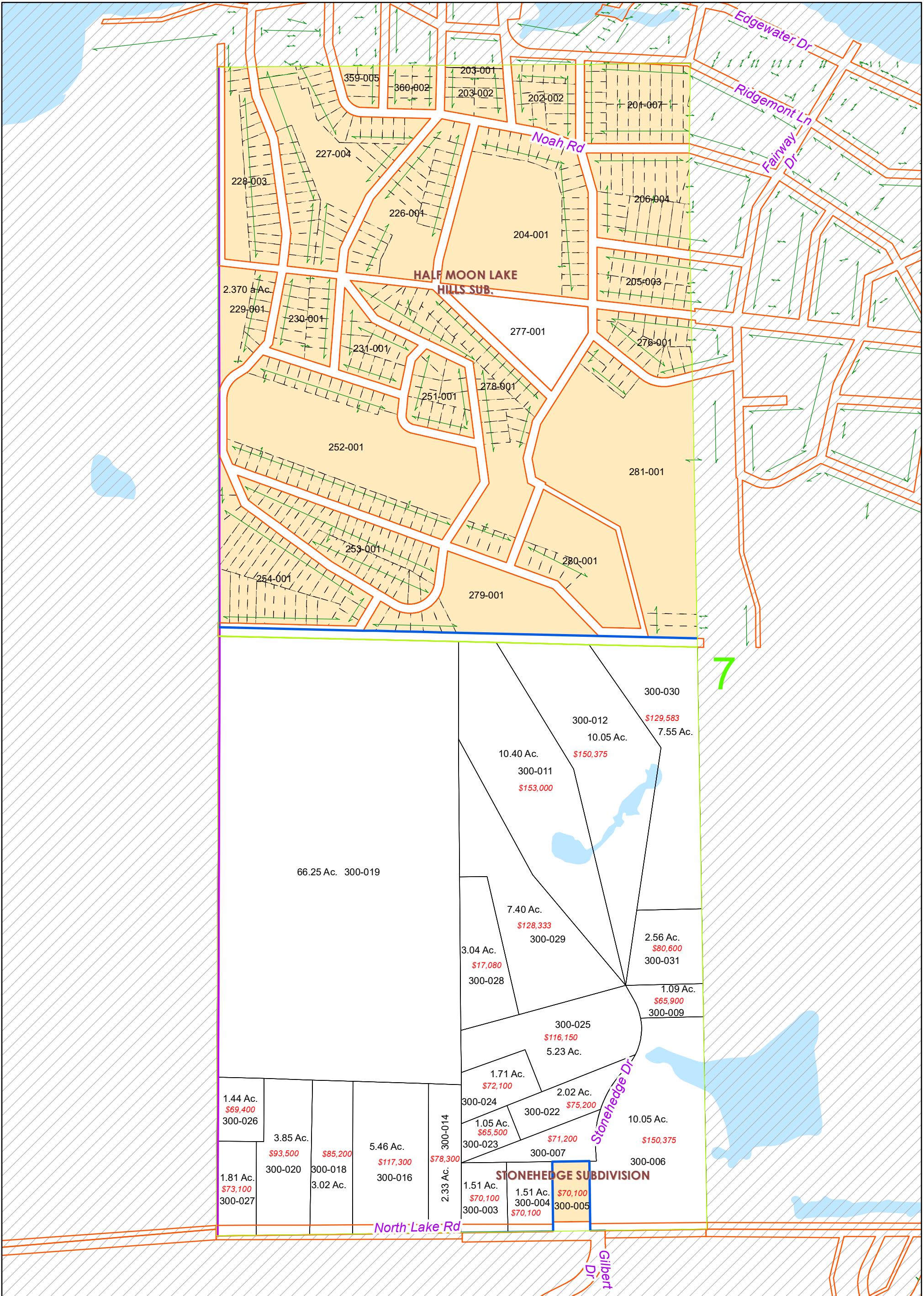

NO REPRODUCTION OF THIS PRINT SHALL BE MADE WITHOUT THE AUTHORIZATION OF THE WASHTENAW COUNTY EQUALIZATION DEPARTMENT ANN ARBOR, MI

The information contained in this cadastral map is used to locate, identify and inventory parcels of land in Washtenaw County for appraisal and taxing purposes only and is not to be construed as a "survey description". The information is provided with the understanding that the conclusions drawn from such information are solely the responsibility of the user. Any assumption of legal status of this data is hereby disclaimed.



NOTE: PARCELS MAY NOT BE TO SCALE

DEXTER TWP.

T. 1 S.-R. 4 E.

1 inch = 400 feet

- Plat/Condo Boundary
- Jurisdiction Boundary
- Section Line
- Quarter Section Line

REVISIONS

DATE	BY

Lot Unit

037

W 1/2 Section 07

1/31/2024



Geographic Information System

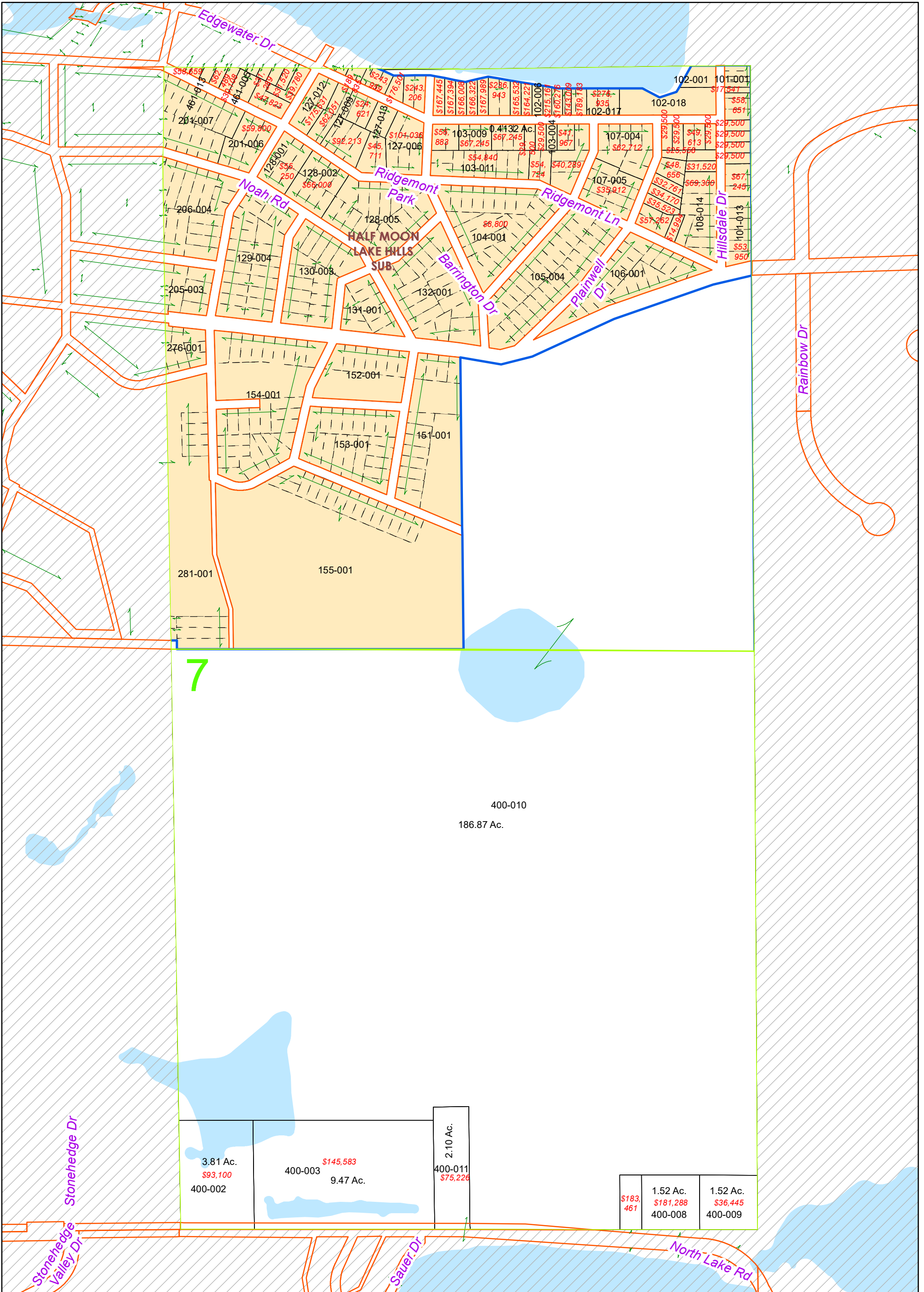

NO REPRODUCTION OF THIS PRINT SHALL BE MADE WITHOUT THE AUTHORIZATION OF THE WASHTENAW COUNTY EQUALIZATION DEPARTMENT ANN ARBOR, MI

The information contained in this cadastral map is used to locate, identify and inventory parcels of land in Washtenaw County for appraisal and taxing purposes only and is not to be construed as a "survey description". The information is provided with the understanding that the conclusions drawn from such information are solely the responsibility of the user. Any assumption of legal status of this data is hereby disclaimed.



NOTE: PARCELS MAY NOT BE TO SCALE

DEXTER TWP.

T. 1 S.-R. 4 E.

1 inch = 400 feet

- Plat/Condo Boundary
- Jurisdiction Boundary
- Section Line
- Quarter Section Line

REVISIONS

DATE	BY

Lot Unit

038

E 1/2 Section 07

1/31/2024



Geographic Information System

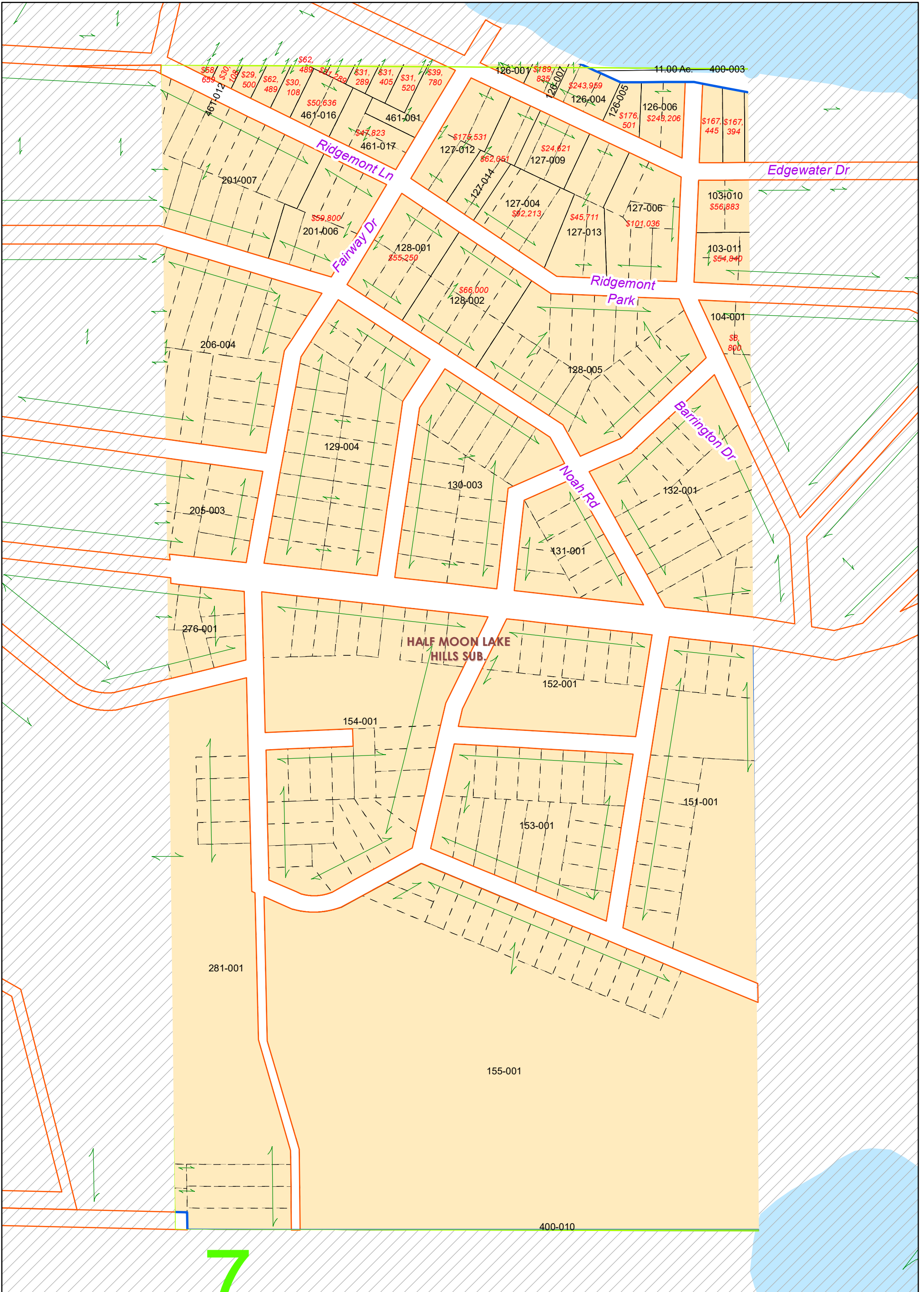

NO REPRODUCTION OF THIS PRINT SHALL BE MADE WITHOUT THE AUTHORIZATION OF THE WASHTENAW COUNTY EQUALIZATION DEPARTMENT ANN ARBOR, MI

The information contained in this cadastral map is used to locate, identify and inventory parcels of land in Washtenaw County for appraisal and taxing purposes only and is not to be construed as a "survey description". The information is provided with the understanding that the conclusions drawn from such information are solely the responsibility of the user. Any assumption of legal status of this data is hereby disclaimed.



NOTE: PARCELS MAY NOT BE TO SCALE

DEXTER TWP.

T. 1 S.-R. 4 E.

1 inch = 200 feet

- Plat/Condo Boundary
- Jurisdiction Boundary
- Section Line
- Quarter Section Line

REVISIONS

DATE	BY

Lot Unit

039

E 1/2 Section 07
W 1/2 100

1/31/2024



Geographic Information System

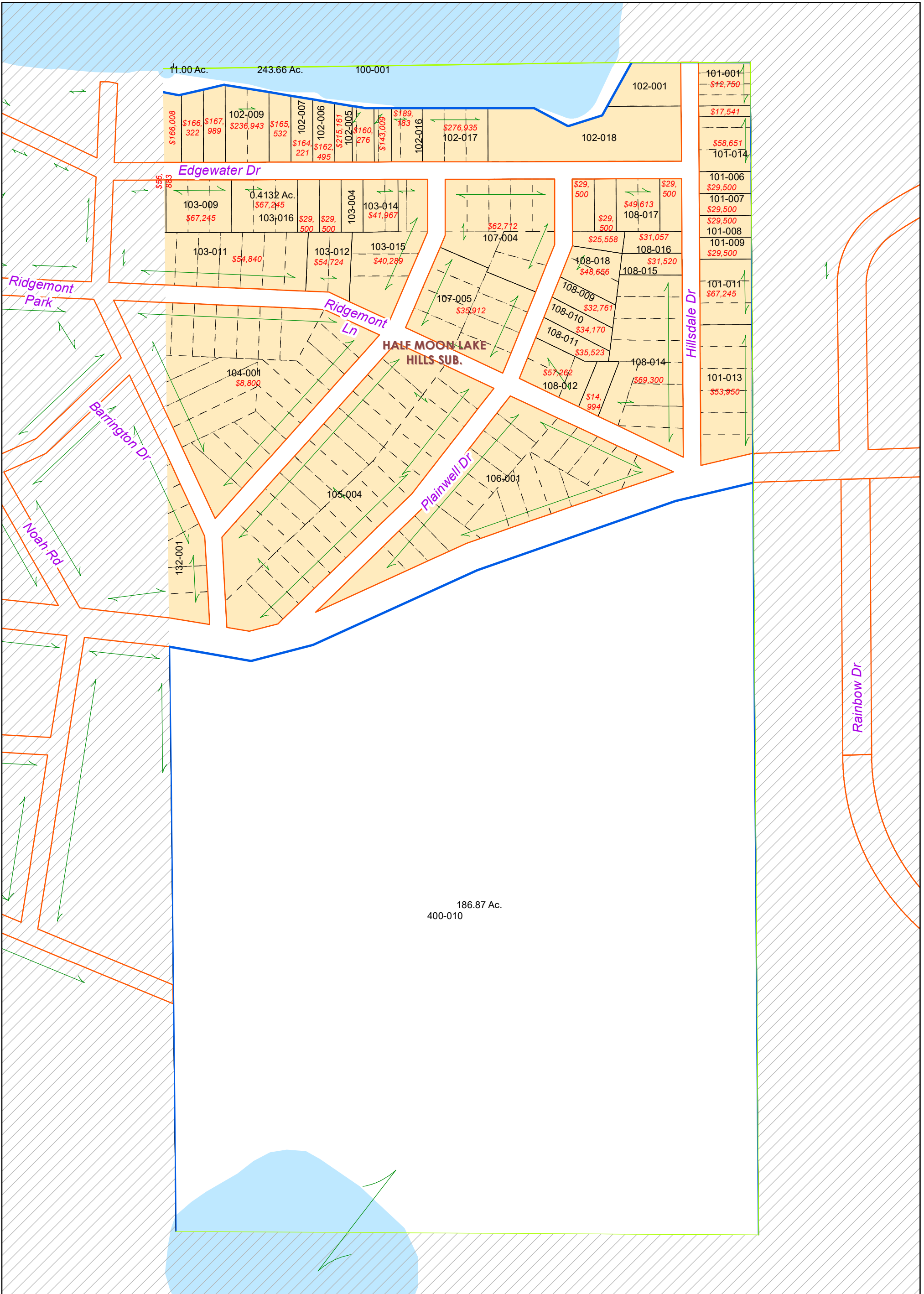

NO REPRODUCTION OF THIS PRINT SHALL BE MADE WITHOUT THE AUTHORIZATION OF THE WASHTENAW COUNTY EQUALIZATION DEPARTMENT ANN ARBOR, MI

The information contained in this cadastral map is used to locate, identify and inventory parcels of land in Washtenaw County for appraisal and taxing purposes only and is not to be construed as a "survey description". The information is provided with the understanding that the conclusions drawn from such information are solely the responsibility of the user. Any assumption of legal status of this data is hereby disclaimed.



NOTE: PARCELS MAY NOT BE TO SCALE

DEXTER TWP.

T. 1 S.-R. 4 E.
1 inch = 200 feet

- Plat/Condo Boundary
- Jurisdiction Boundary
- Section Line
- Quarter Section Line

REVISIONS	
DATE	BY

040

E 1/2 Section 07
E 1/2 100

1/31/2024



Geographic Information System

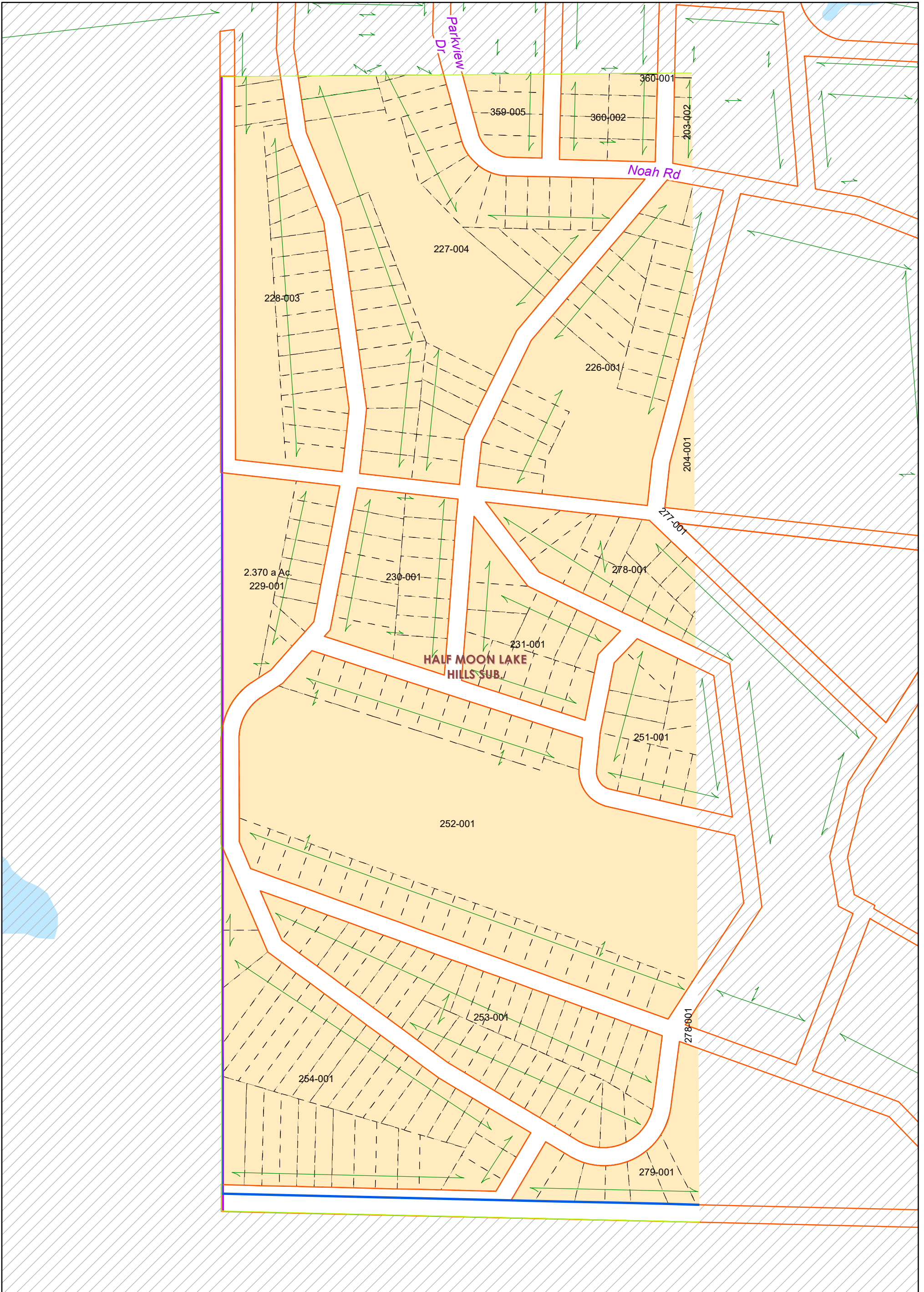

NO REPRODUCTION OF THIS PRINT SHALL BE MADE WITHOUT THE AUTHORIZATION OF THE WASHTENAW COUNTY EQUALIZATION DEPARTMENT ANN ARBOR, MI

The information contained in this cadastral map is used to locate, identify and inventory parcels of land in Washtenaw County for appraisal and taxing purposes only and is not to be construed as a "survey description". The information is provided with the understanding that the conclusions drawn from such information are solely the responsibility of the user. Any assumption of legal status of this data is hereby disclaimed.



NOTE: PARCELS MAY NOT BE TO SCALE

DEXTER TWP.

T. 1 S.-R. 4 E.

1 inch = 200 feet

- Plat/Condo Boundary
- Jurisdiction Boundary
- Section Line
- Quarter Section Line

REVISIONS

DATE	BY

Lot Unit

041

W 1/2 Section 07
W 1/2 200

1/31/2024



Geographic Information System

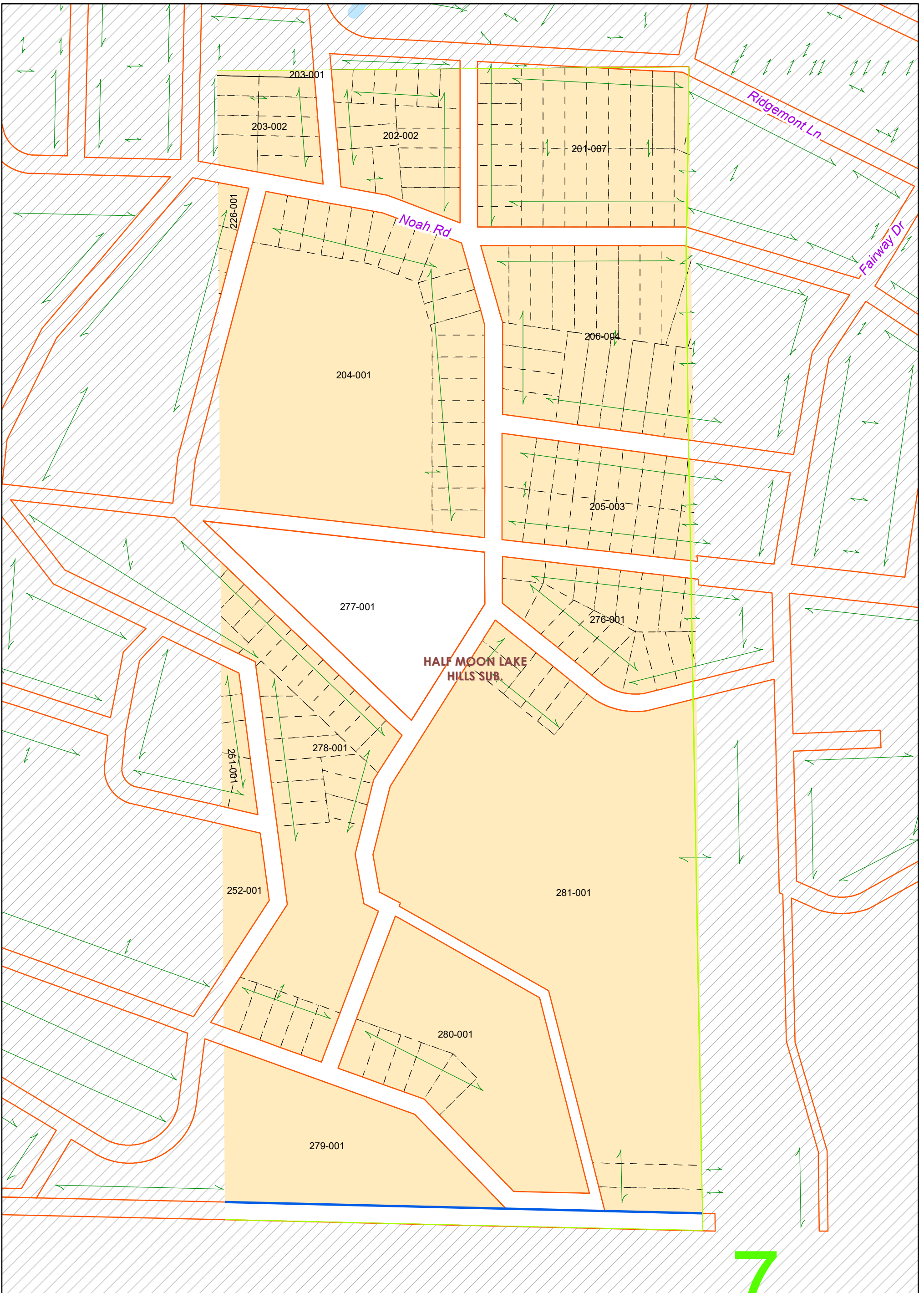

NO REPRODUCTION OF THIS PRINT SHALL BE MADE WITHOUT THE AUTHORIZATION OF THE WASHTENAW COUNTY EQUALIZATION DEPARTMENT ANN ARBOR, MI

The information contained in this cadastral map is used to locate, identify and inventory parcels of land in Washtenaw County for appraisal and taxing purposes only and is not to be construed as a "survey description". The information is provided with the understanding that the conclusions drawn from such information are solely the responsibility of the user. Any assumption of legal status of this data is hereby disclaimed.



NOTE: PARCELS MAY NOT BE TO SCALE

DEXTER TWP.

T. 1 S.-R. 4 E.

1 inch = 200 feet

- Plat/Condo Boundary
- Jurisdiction Boundary
- Section Line
- Quarter Section Line

REVISIONS

DATE	BY

Lot Unit

042

W 1/2 Section 07
E 1/2 200

1/31/2024



Geographic Information System

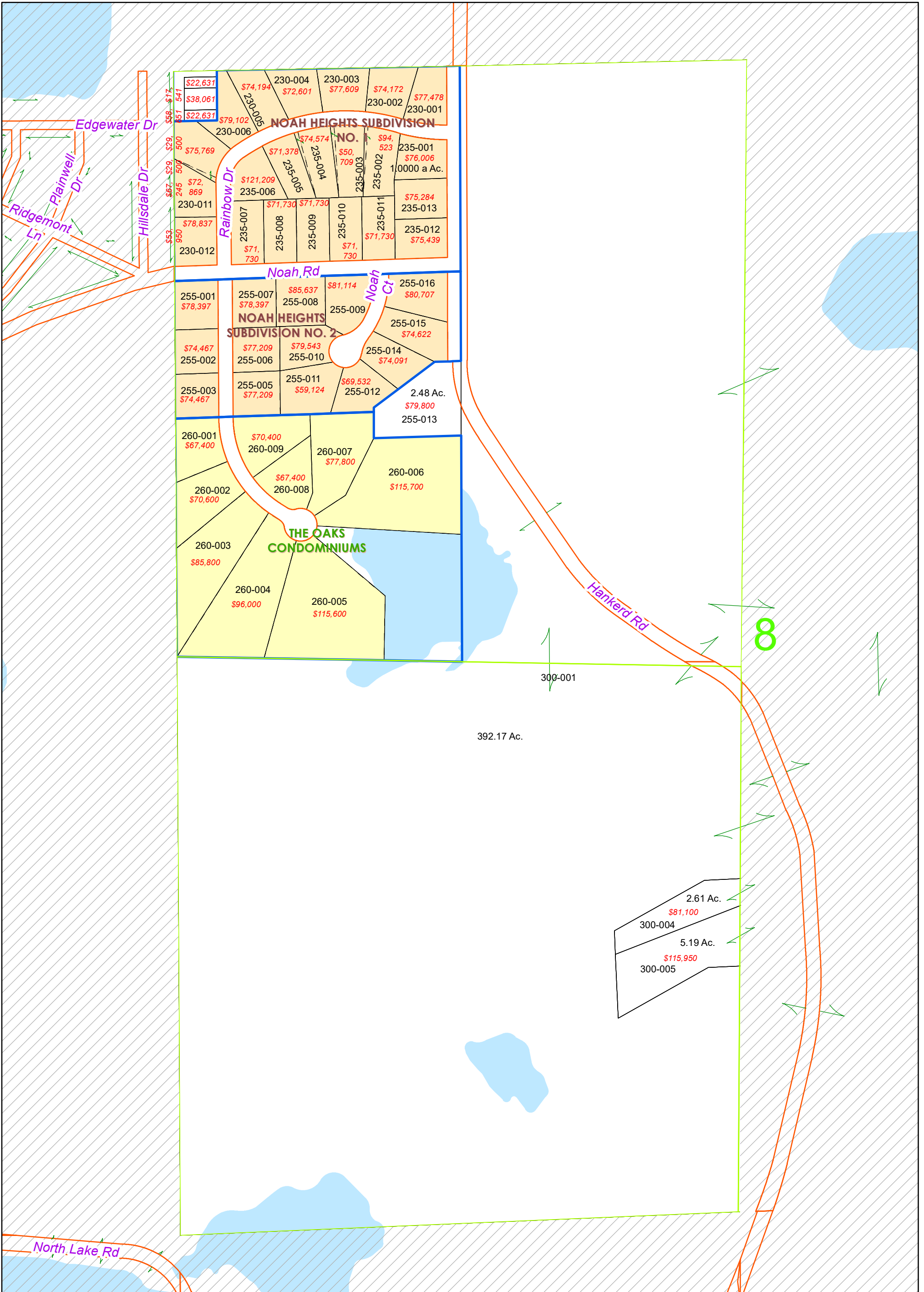

NO REPRODUCTION OF THIS PRINT SHALL BE MADE WITHOUT THE AUTHORIZATION OF THE WASHTENAW COUNTY EQUALIZATION DEPARTMENT ANN ARBOR, MI

The information contained in this cadastral map is used to locate, identify and inventory parcels of land in Washtenaw County for appraisal and taxing purposes only and is not to be construed as a "survey description". The information is provided with the understanding that the conclusions drawn from such information are solely the responsibility of the user. Any assumption of legal status of this data is hereby disclaimed.



NOTE: PARCELS MAY NOT BE TO SCALE

DEXTER TWP.

T. 1 S.-R. 4 E.

1 inch = 400 feet

- Plat/Condo Boundary
- Jurisdiction Boundary
- Section Line
- Quarter Section Line

REVISIONS

DATE	BY

Lot Unit

043

W 1/2 Section 08

1/31/2024



Geographic Information System

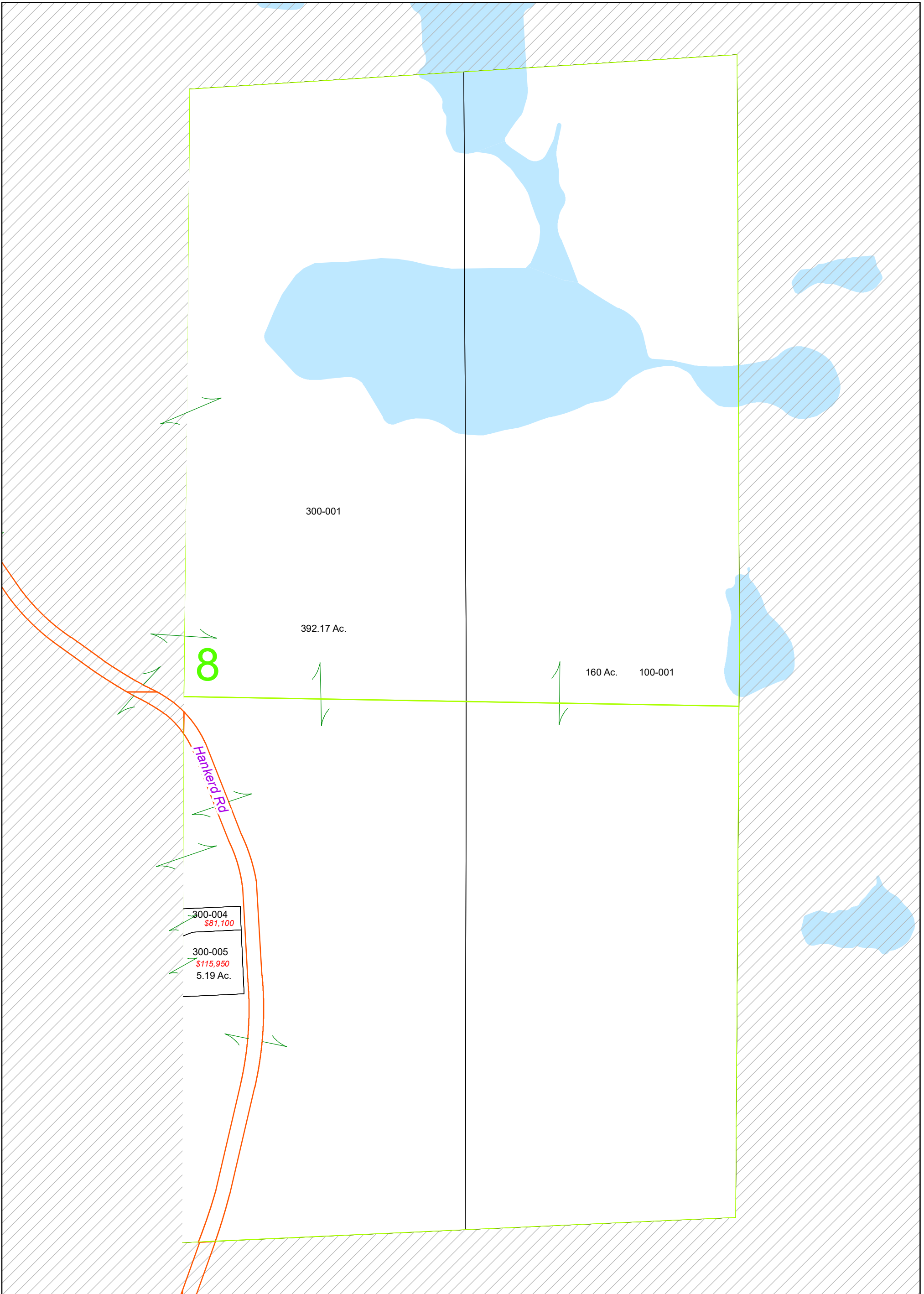

NO REPRODUCTION OF THIS PRINT SHALL BE MADE WITHOUT THE AUTHORIZATION OF THE WASHTENAW COUNTY EQUALIZATION DEPARTMENT ANN ARBOR, MI

The information contained in this cadastral map is used to locate, identify and inventory parcels of land in Washtenaw County for appraisal and taxing purposes only and is not to be construed as a "survey description". The information is provided with the understanding that the conclusions drawn from such information are solely the responsibility of the user. Any assumption of legal status of this data is hereby disclaimed.



NOTE: PARCELS MAY NOT BE TO SCALE

DEXTER TWP.

T. 1 S.-R. 4 E.

1 inch = 400 feet

- Plat/Condo Boundary
- Jurisdiction Boundary
- Section Line
- Quarter Section Line

REVISIONS

DATE	BY

Lot Unit

044

E 1/2 Section 08

1/31/2024



Geographic Information System

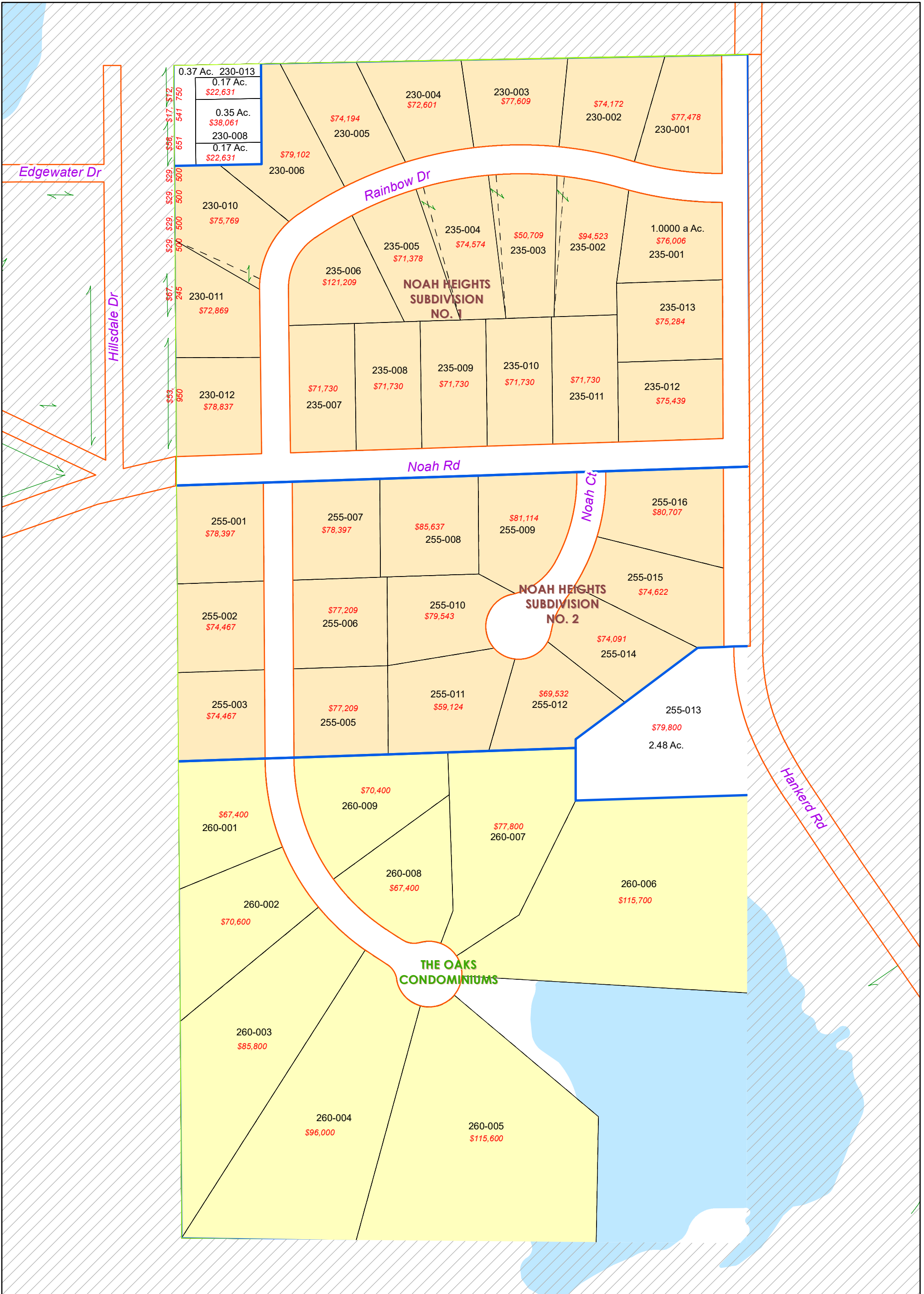

NO REPRODUCTION OF THIS PRINT SHALL BE MADE WITHOUT THE AUTHORIZATION OF THE WASHTENAW COUNTY EQUALIZATION DEPARTMENT ANN ARBOR, MI

The information contained in this cadastral map is used to locate, identify and inventory parcels of land in Washtenaw County for appraisal and taxing purposes only and is not to be construed as a "survey description". The information is provided with the understanding that the conclusions drawn from such information are solely the responsibility of the user. Any assumption of legal status of this data is hereby disclaimed.



NOTE: PARCELS MAY NOT BE TO SCALE

DEXTER TWP.

T. 1 S.-R. 4 E.

1 inch = 200 feet

- Plat/Condo Boundary
- Jurisdiction Boundary
- Section Line
- Quarter Section Line

REVISIONS

DATE	BY

Lot Unit

045

W 1/2 Section 08
W 1/2 200

1/31/2024



Geographic Information System

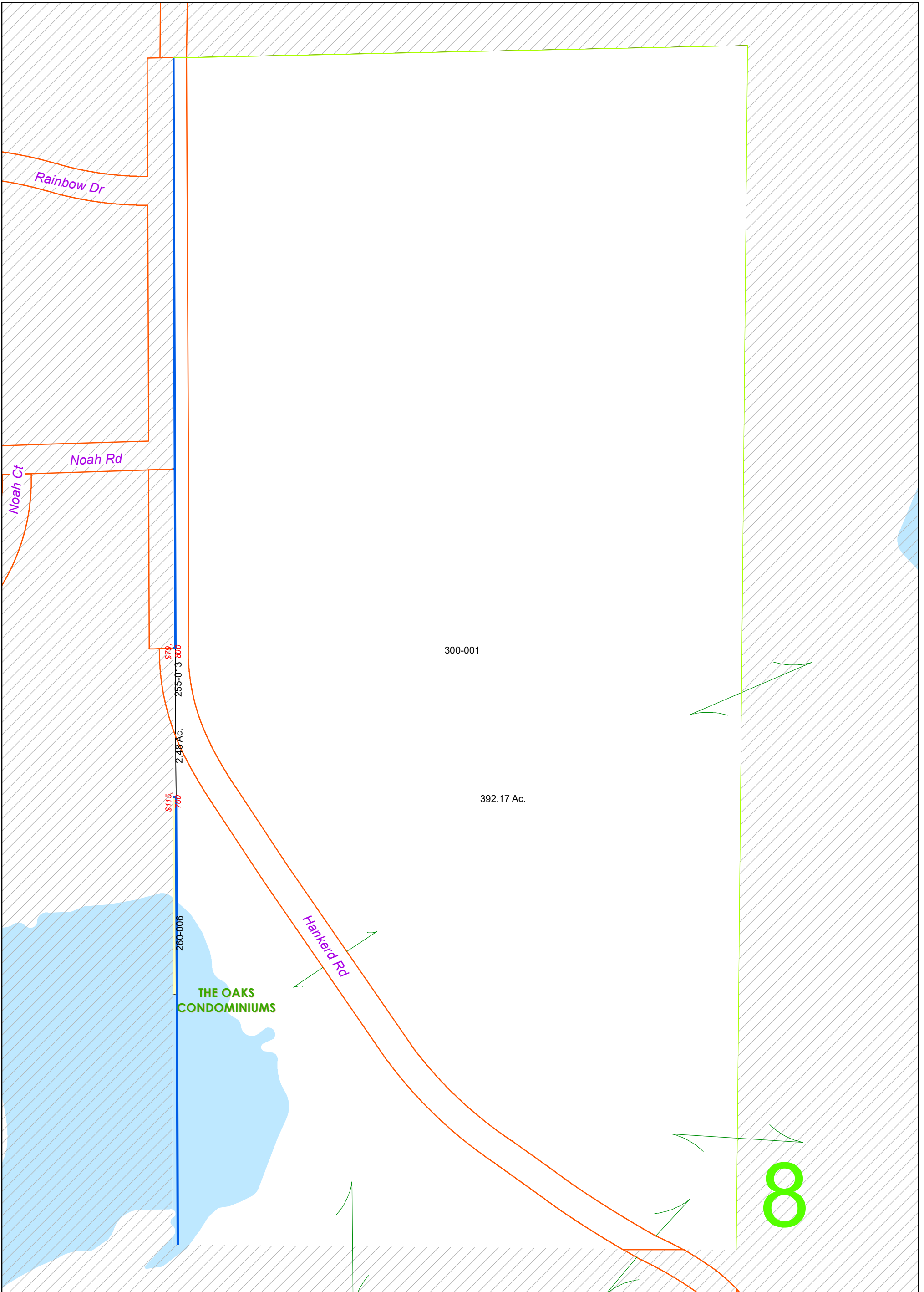

NO REPRODUCTION OF THIS PRINT SHALL BE MADE WITHOUT THE AUTHORIZATION OF THE WASHTENAW COUNTY EQUALIZATION DEPARTMENT ANN ARBOR, MI

The information contained in this cadastral map is used to locate, identify and inventory parcels of land in Washtenaw County for appraisal and taxing purposes only and is not to be construed as a "survey description". The information is provided with the understanding that the conclusions drawn from such information are solely the responsibility of the user. Any assumption of legal status of this data is hereby disclaimed.



NOTE: PARCELS MAY NOT BE TO SCALE

DEXTER TWP.

T. 1 S.-R. 4 E.

1 inch = 200 feet

- Plat/Condo Boundary
- Jurisdiction Boundary
- Section Line
- Quarter Section Line

REVISIONS

DATE	BY

Lot Unit

046

E 1/2 Section 08
E 1/2 200

1/31/2024



Geographic Information System

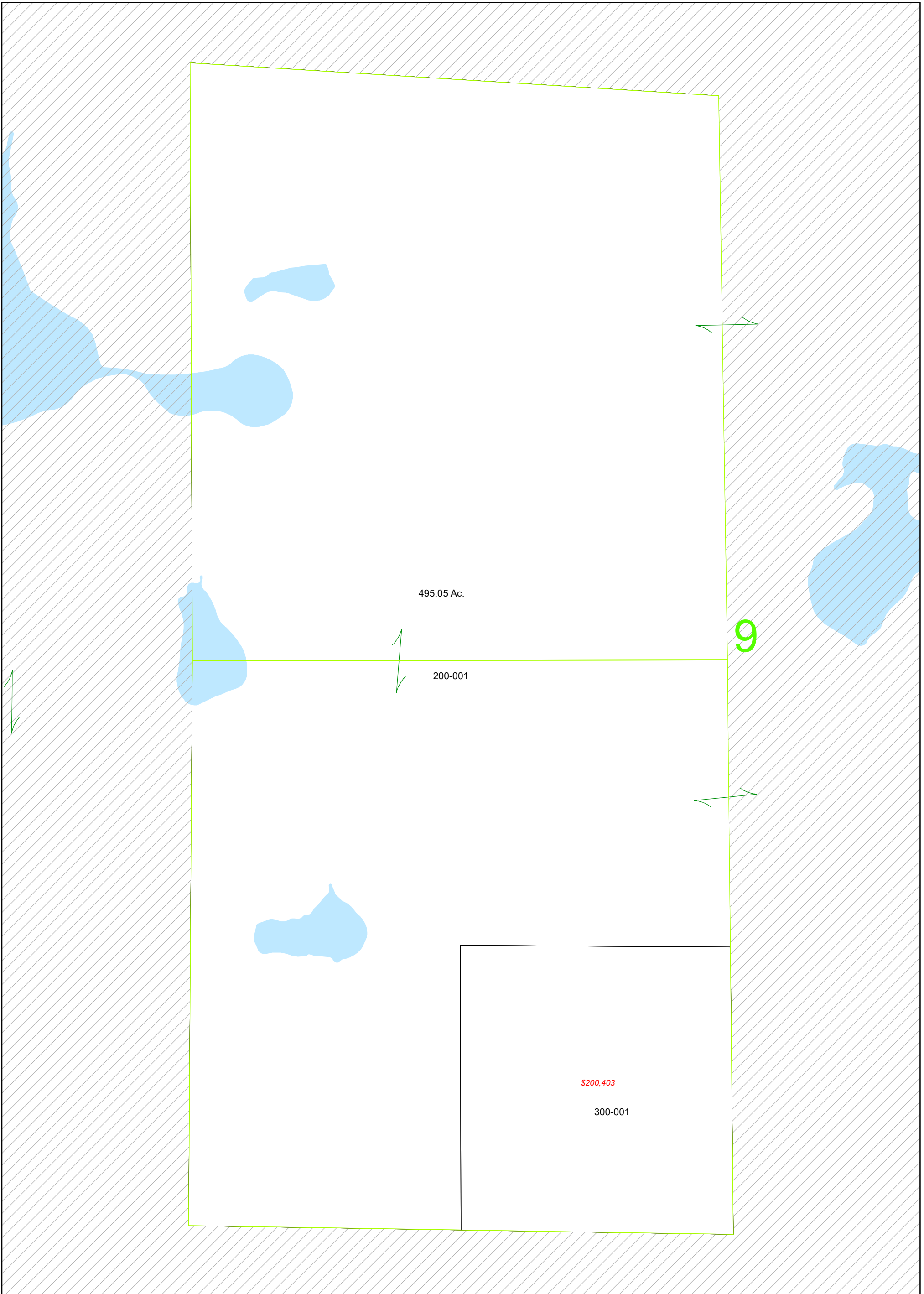

NO REPRODUCTION OF THIS PRINT SHALL BE MADE WITHOUT THE AUTHORIZATION OF THE WASHTENAW COUNTY EQUALIZATION DEPARTMENT ANN ARBOR, MI

The information contained in this cadastral map is used to locate, identify and inventory parcels of land in Washtenaw County for appraisal and taxing purposes only and is not to be construed as a "survey description". The information is provided with the understanding that the conclusions drawn from such information are solely the responsibility of the user. Any assumption of legal status of this data is hereby disclaimed.







NOTE: PARCELS MAY NOT BE TO SCALE

DEXTER TWP.



T. 1 S.-R. 4 E.

1 inch = 400 feet

-  Plat/Condo Boundary
-  Jurisdiction Boundary
-  Section Line
-  Quarter Section Line

REVISIONS

DATE	BY

 Lot  Unit

047

W 1/2 Section 09

1/31/2024



Geographic Information System

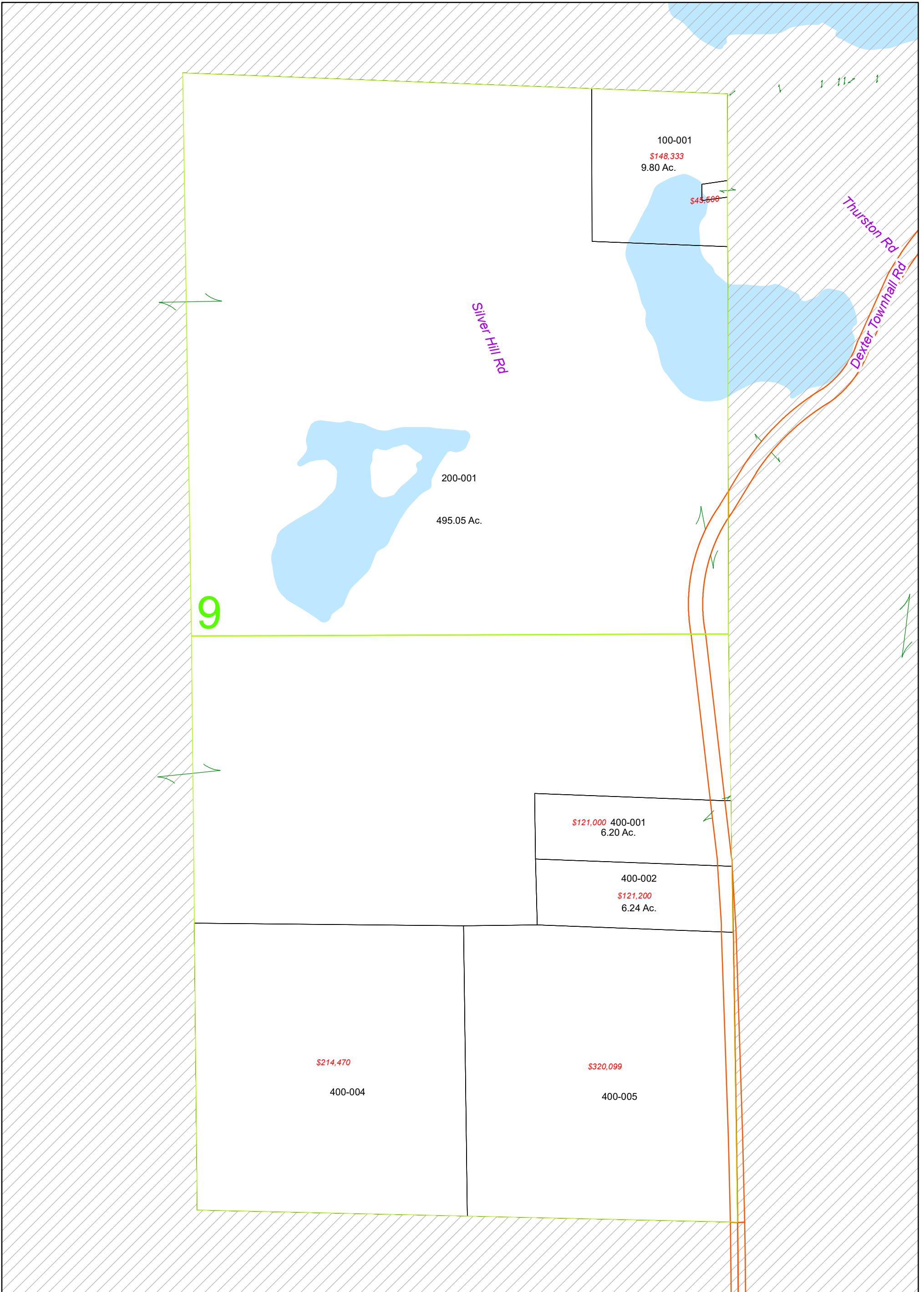

NO REPRODUCTION OF THIS PRINT SHALL BE MADE WITHOUT THE AUTHORIZATION OF THE WASHTENAW COUNTY EQUALIZATION DEPARTMENT ANN ARBOR, MI

The information contained in this cadastral map is used to locate, identify and inventory parcels of land in Washtenaw County for appraisal and taxing purposes only and is not to be construed as a "survey description". The information is provided with the understanding that the conclusions drawn from such information are solely the responsibility of the user. Any assumption of legal status of this data is hereby disclaimed.



NOTE: PARCELS MAY NOT BE TO SCALE

DEXTER TWP.

T. 1 S.-R. 4 E.

1 inch = 400 feet

- Plat/Condo Boundary
- Jurisdiction Boundary
- Section Line
- Quarter Section Line

REVISIONS

DATE	BY

Lot Unit

048

E 1/2 Section 09

1/31/2024



Geographic Information System

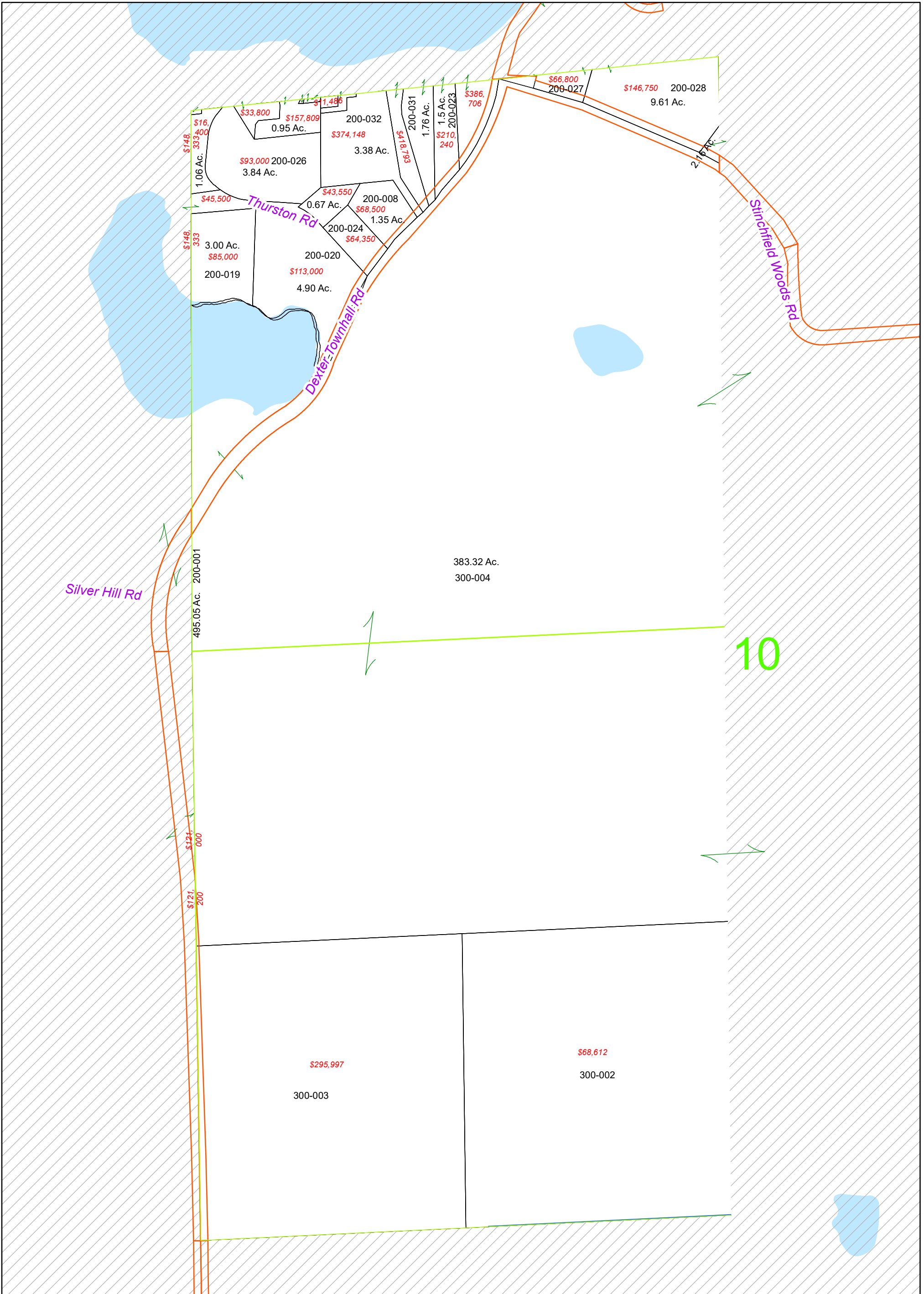

NO REPRODUCTION OF THIS PRINT SHALL BE MADE WITHOUT THE AUTHORIZATION OF THE WASHTENAW COUNTY EQUALIZATION DEPARTMENT ANN ARBOR, MI

The information contained in this cadastral map is used to locate, identify and inventory parcels of land in Washtenaw County for appraisal and taxing purposes only and is not to be construed as a "survey description". The information is provided with the understanding that the conclusions drawn from such information are solely the responsibility of the user. Any assumption of legal status of this data is hereby disclaimed.



NOTE: PARCELS MAY NOT BE TO SCALE

DEXTER TWP.

T. 1 S.-R. 4 E.

1 inch = 400 feet

- Plat/Condo Boundary
- Jurisdiction Boundary
- Section Line
- Quarter Section Line

REVISIONS

DATE	BY

Lot Unit

049

W 1/2 Section 10

1/31/2024



Geographic Information System

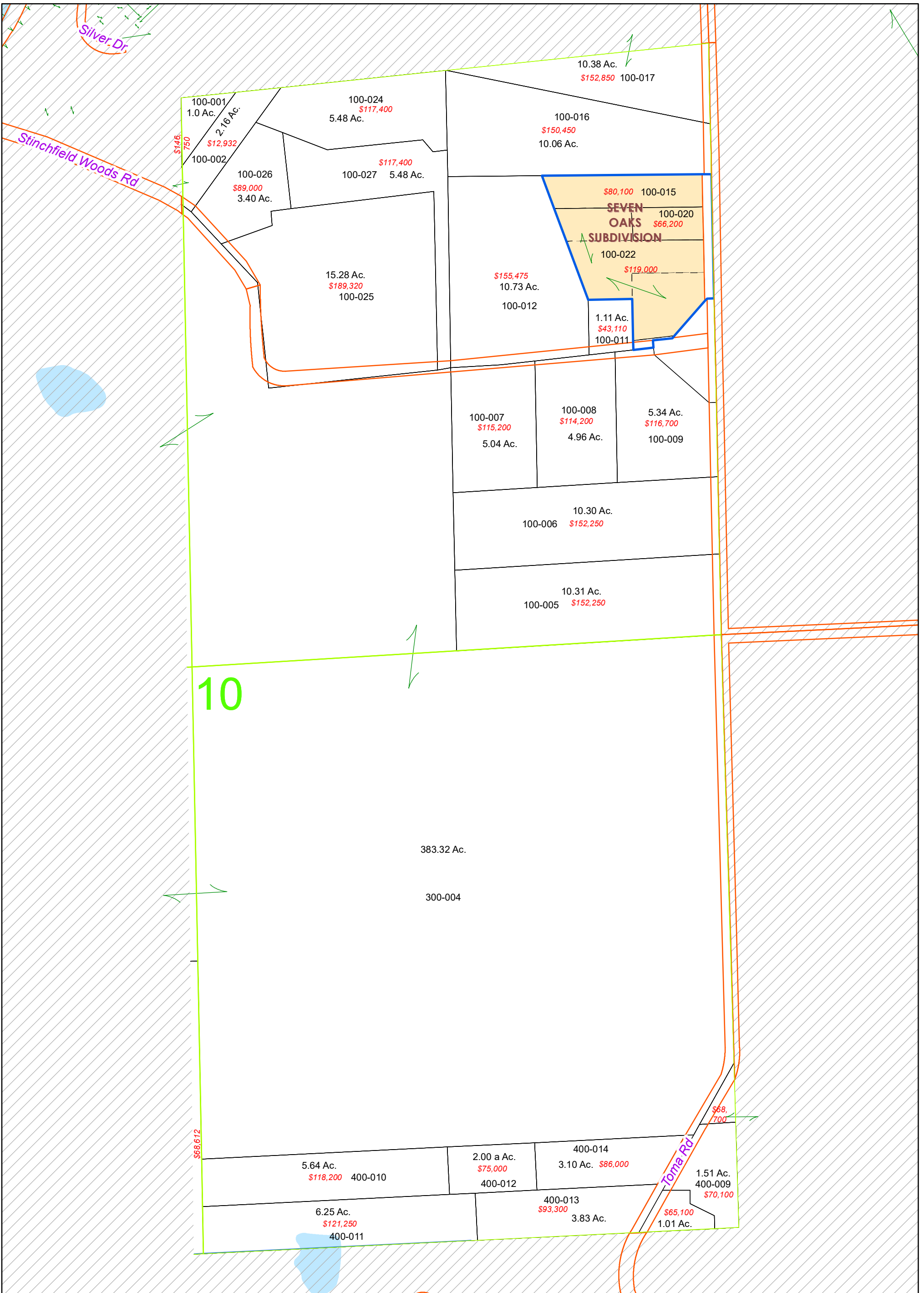

10

NO REPRODUCTION OF THIS PRINT SHALL BE MADE WITHOUT THE AUTHORIZATION OF THE WASHTENAW COUNTY EQUALIZATION DEPARTMENT ANN ARBOR, MI

The information contained in this cadastral map is used to locate, identify and inventory parcels of land in Washtenaw County for appraisal and taxing purposes only and is not to be construed as a "survey description". The information is provided with the understanding that the conclusions drawn from such information are solely the responsibility of the user. Any assumption of legal status of this data is hereby disclaimed.



NOTE: PARCELS MAY NOT BE TO SCALE

DEXTER TWP.

T. 1 S.-R. 4 E.

1 inch = 400 feet

- Plat/Condo Boundary
- Jurisdiction Boundary
- Section Line
- Quarter Section Line

REVISIONS

DATE	BY

Lot Unit

050

E 1/2 Section 10

1/31/2024



Geographic Information System

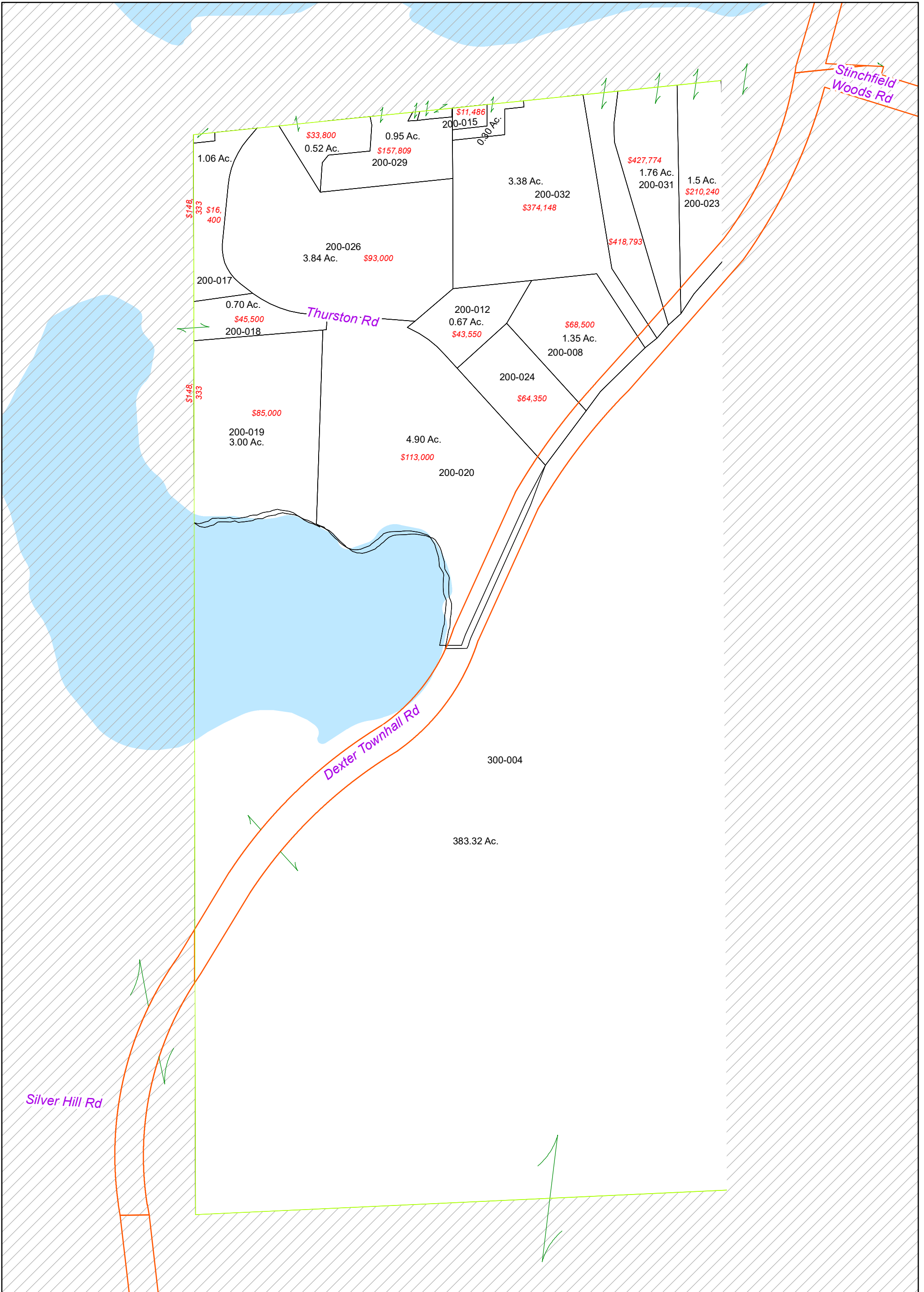

NO REPRODUCTION OF THIS PRINT SHALL BE MADE WITHOUT THE AUTHORIZATION OF THE WASHTENAW COUNTY EQUALIZATION DEPARTMENT ANN ARBOR, MI

The information contained in this cadastral map is used to locate, identify and inventory parcels of land in Washtenaw County for appraisal and taxing purposes only and is not to be construed as a "survey description". The information is provided with the understanding that the conclusions drawn from such information are solely the responsibility of the user. Any assumption of legal status of this data is hereby disclaimed.



NOTE: PARCELS MAY NOT BE TO SCALE

DEXTER TWP.

T. 1 S.-R. 4 E.

1 inch = 200 feet

- Plat/Condo Boundary
- Jurisdiction Boundary
- Section Line
- Quarter Section Line

REVISIONS

DATE	BY

Lot Unit

051

W 1/2 Section 10
W 1/2 200

1/31/2024



Geographic Information System

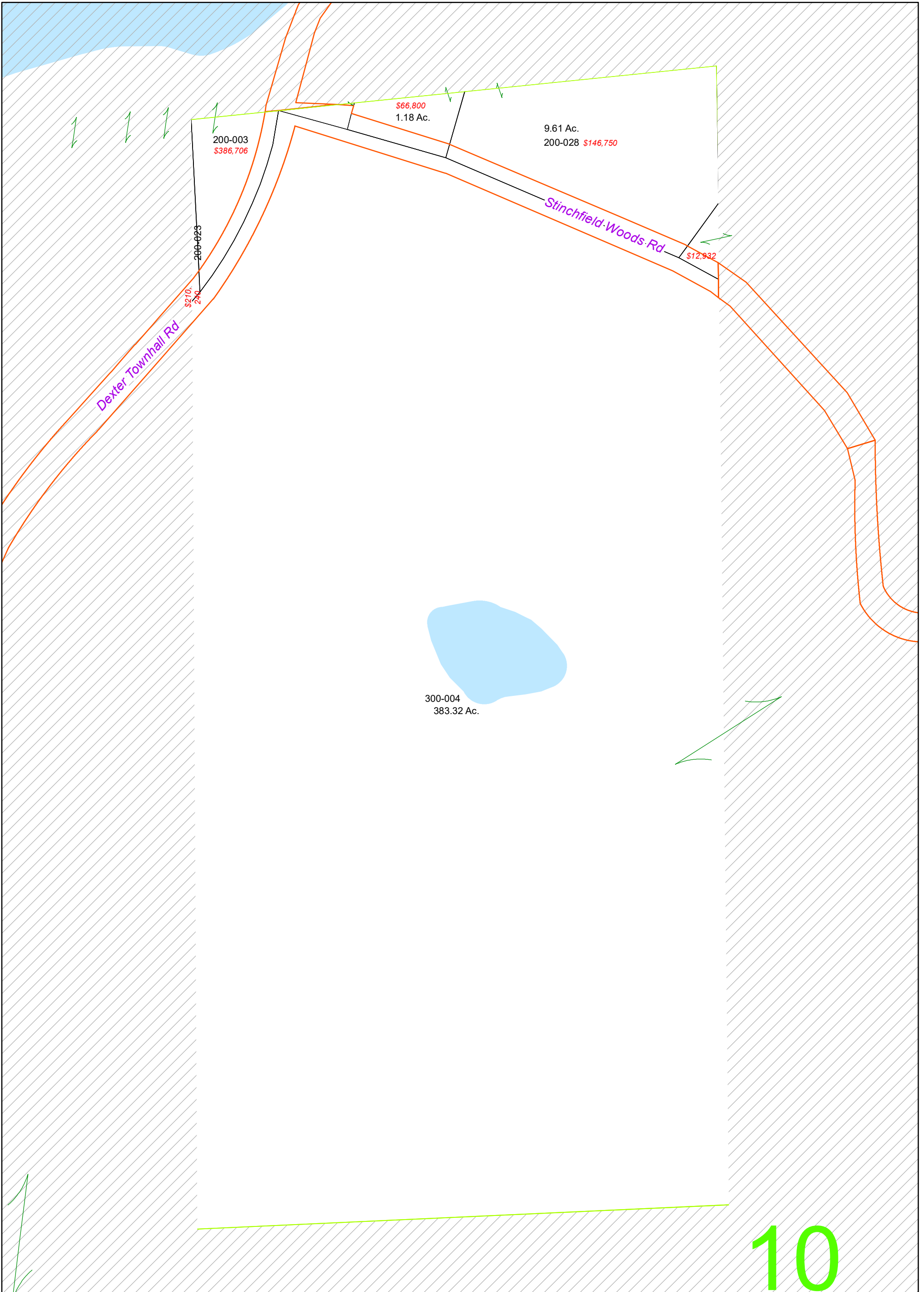

NO REPRODUCTION OF THIS PRINT SHALL BE MADE WITHOUT THE AUTHORIZATION OF THE WASHTENAW COUNTY EQUALIZATION DEPARTMENT ANN ARBOR, MI

The information contained in this cadastral map is used to locate, identify and inventory parcels of land in Washtenaw County for appraisal and taxing purposes only and is not to be construed as a "survey description". The information is provided with the understanding that the conclusions drawn from such information are solely the responsibility of the user. Any assumption of legal status of this data is hereby disclaimed.



NOTE: PARCELS MAY NOT BE TO SCALE

DEXTER TWP.

T. 1 S.-R. 4 E.

1 inch = 200 feet

- Plat/Condo Boundary
- Jurisdiction Boundary
- Section Line
- Quarter Section Line

REVISIONS

DATE	BY

Lot Unit

052

W 1/2 Section 10
E 1/2 200

1/31/2024



Geographic Information System

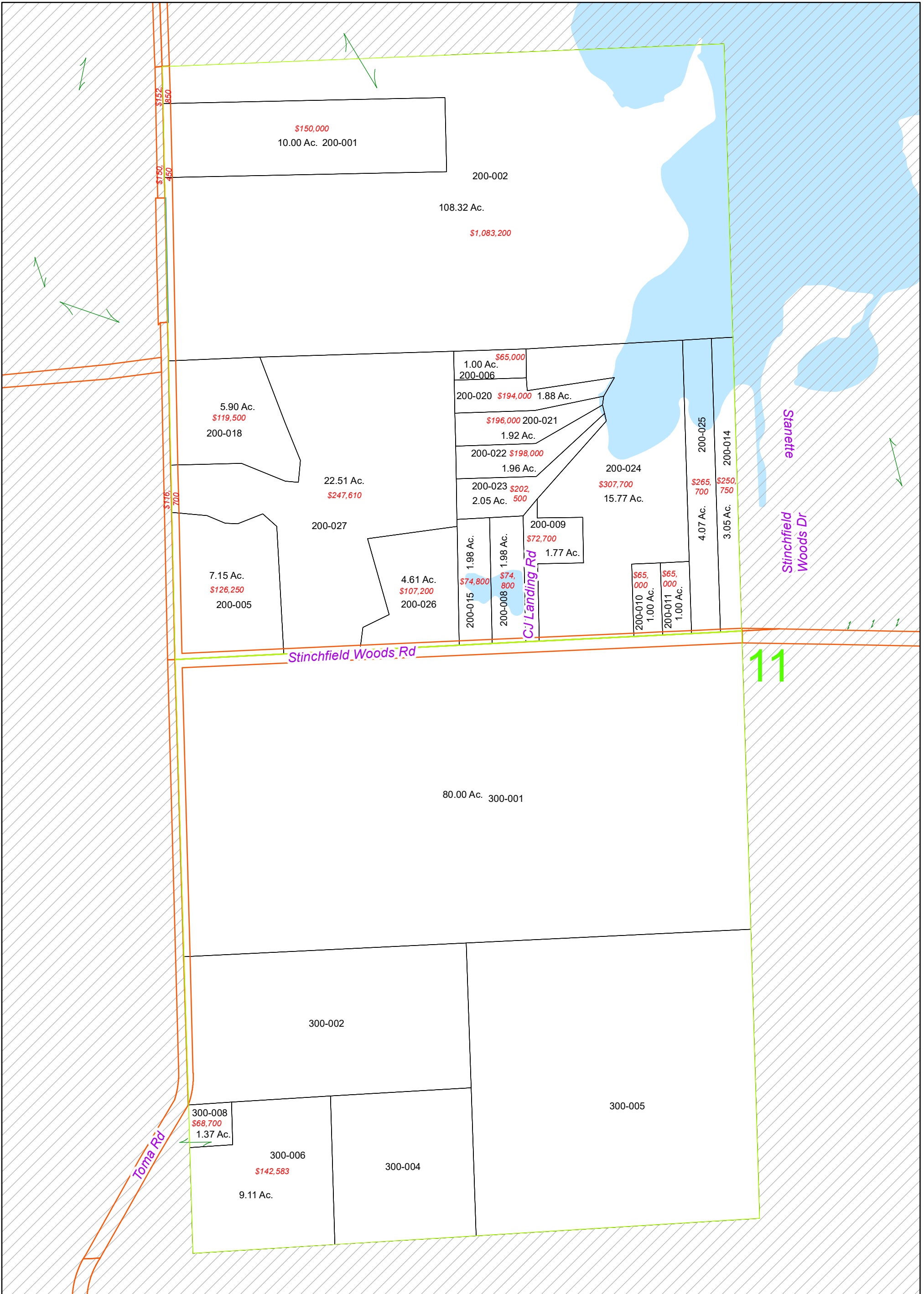

NO REPRODUCTION OF THIS PRINT SHALL BE MADE WITHOUT THE AUTHORIZATION OF THE WASHTENAW COUNTY EQUALIZATION DEPARTMENT ANN ARBOR, MI

The information contained in this cadastral map is used to locate, identify and inventory parcels of land in Washtenaw County for appraisal and taxing purposes only and is not to be construed as a "survey description". The information is provided with the understanding that the conclusions drawn from such information are solely the responsibility of the user. Any assumption of legal status of this data is hereby disclaimed.



NOTE: PARCELS MAY NOT BE TO SCALE

DEXTER TWP.

T. 1 S.-R. 4 E.
1 inch = 400 feet

- Plat/Condo Boundary
- Jurisdiction Boundary
- Section Line
- Quarter Section Line

REVISIONS	
DATE	BY

Lot Unit

053

W 1/2 Section 11

1/31/2024



Geographic Information System

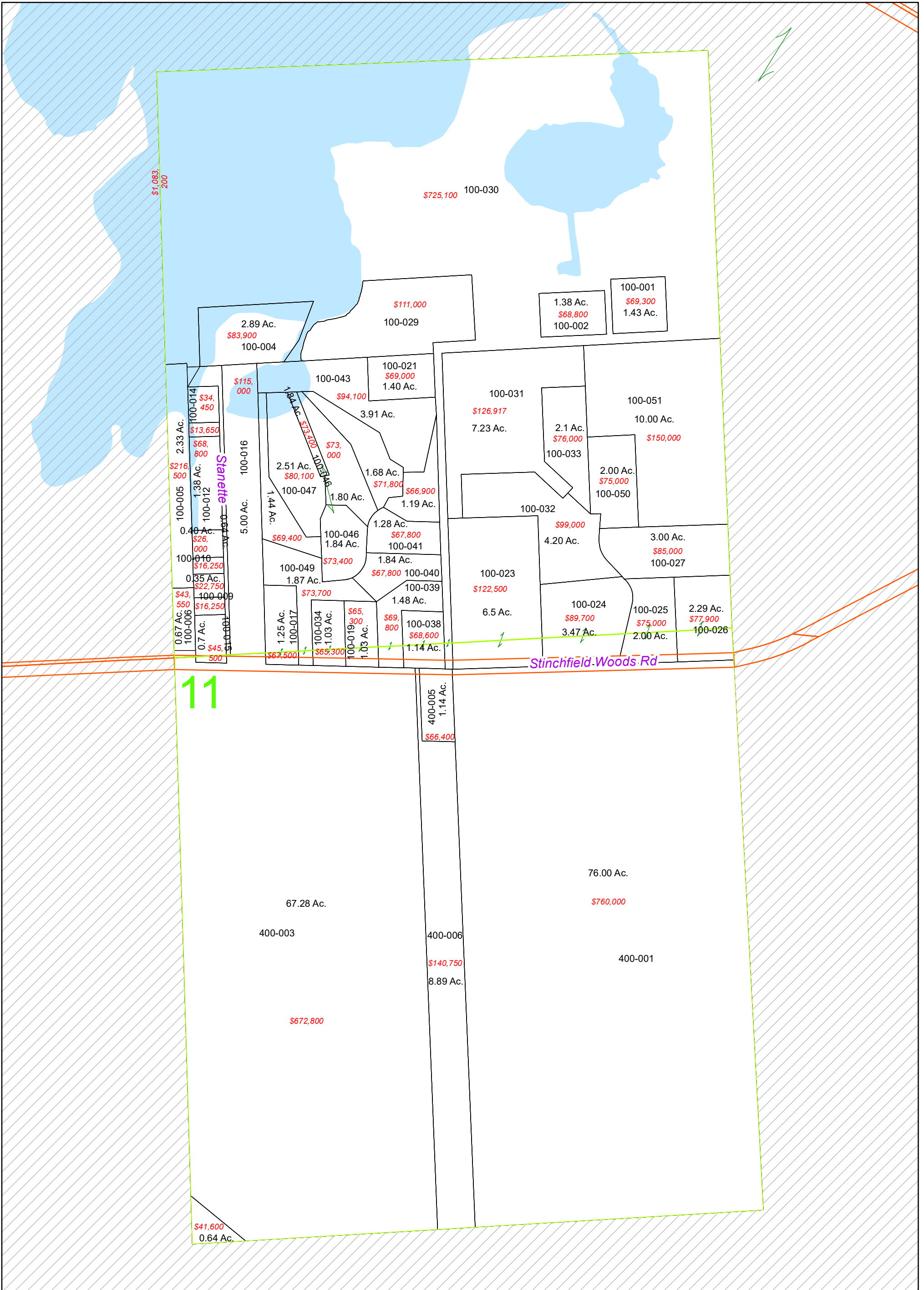

NO REPRODUCTION OF THIS PRINT SHALL BE MADE WITHOUT THE AUTHORIZATION OF THE WASHTENAW COUNTY EQUALIZATION DEPARTMENT ANN ARBOR, MI

The information contained in this cadastral map is used to locate, identify and inventory parcels of land in Washtenaw County for appraisal and taxing purposes only and is not to be construed as a "survey description". The information is provided with the understanding that the conclusions drawn from such information are solely the responsibility of the user. Any assumption of legal status of this data is hereby disclaimed.



NOTE: PARCELS MAY NOT BE TO SCALE

DEXTER TWP.

T. 1 S.-R. 4 E.

1 inch = 400 feet

- Plat/Condo Boundary
- Jurisdiction Boundary
- Section Line
- Quarter Section Line

REVISIONS

DATE	BY

Lot Unit

054

E 1/2 Section 11

1/31/2024



Geographic Information System

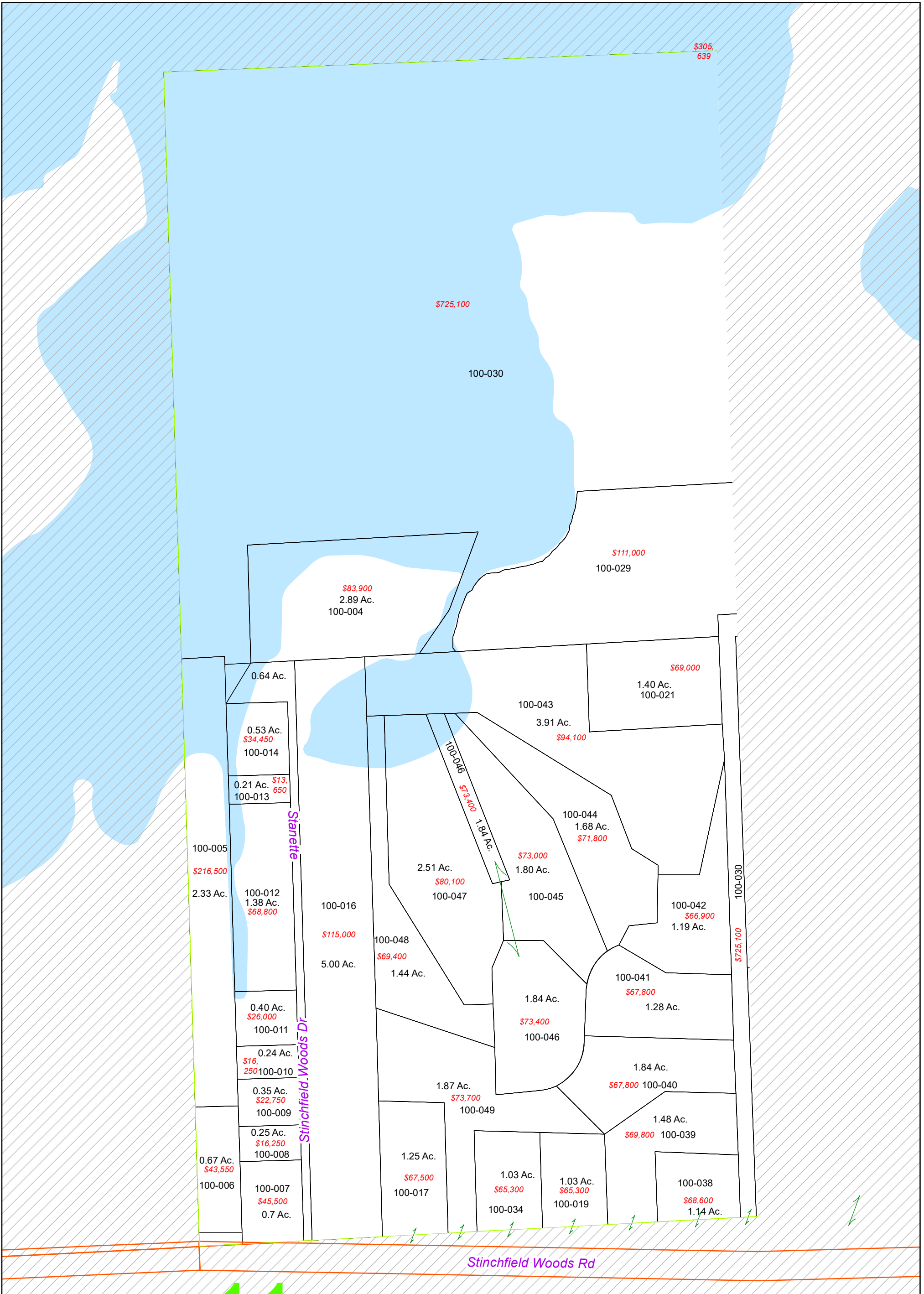

NO REPRODUCTION OF THIS PRINT SHALL BE MADE WITHOUT THE AUTHORIZATION OF THE WASHTENAW COUNTY EQUALIZATION DEPARTMENT ANN ARBOR, MI

The information contained in this cadastral map is used to locate, identify and inventory parcels of land in Washtenaw County for appraisal and taxing purposes only and is not to be construed as a "survey description". The information is provided with the understanding that the conclusions drawn from such information are solely the responsibility of the user. Any assumption of legal status of this data is hereby disclaimed.



NOTE: PARCELS MAY NOT BE TO SCALE

DEXTER TWP.

T. 1 S.-R. 4 E.

1 inch = 200 feet

- Plat/Condo Boundary
- Jurisdiction Boundary
- Section Line
- Quarter Section Line

REVISIONS

DATE	BY

Lot Unit

055

E 1/2 Section 11
W 1/2 100

1/31/2024



Geographic Information System

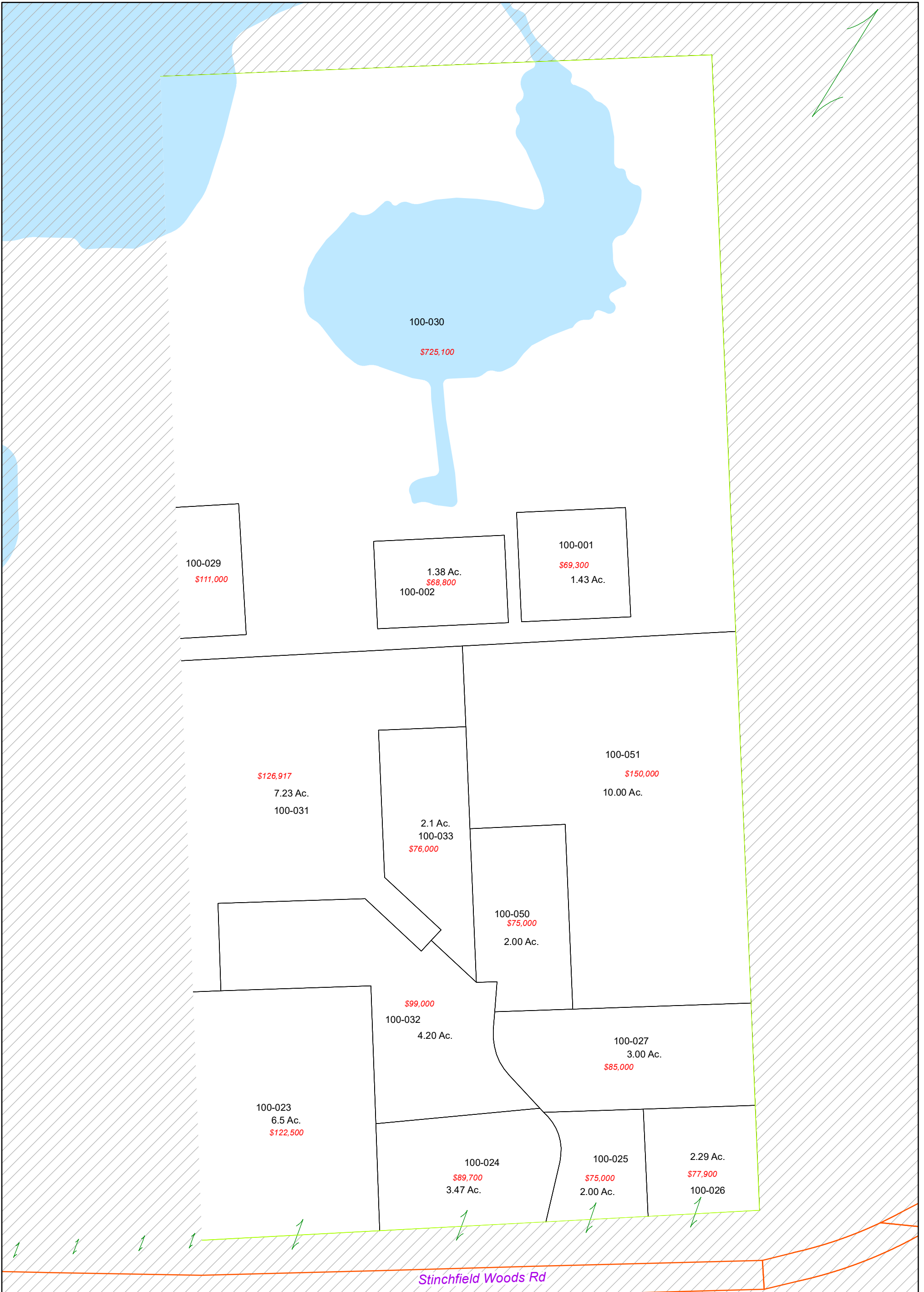

NO REPRODUCTION OF THIS PRINT SHALL BE MADE WITHOUT THE AUTHORIZATION OF THE WASHTENAW COUNTY EQUALIZATION DEPARTMENT ANN ARBOR, MI

The information contained in this cadastral map is used to locate, identify and inventory parcels of land in Washtenaw County for appraisal and taxing purposes only and is not to be construed as a "survey description". The information is provided with the understanding that the conclusions drawn from such information are solely the responsibility of the user. Any assumption of legal status of this data is hereby disclaimed.



NOTE: PARCELS MAY NOT BE TO SCALE

DEXTER TWP.

T. 1 S.-R. 4 E.

1 inch = 200 feet

- Plat/Condo Boundary
- Jurisdiction Boundary
- Section Line
- Quarter Section Line

REVISIONS

DATE	BY

Lot Unit

056

E 1/2 Section 11
E 1/2 100

1/31/2024



Geographic Information System

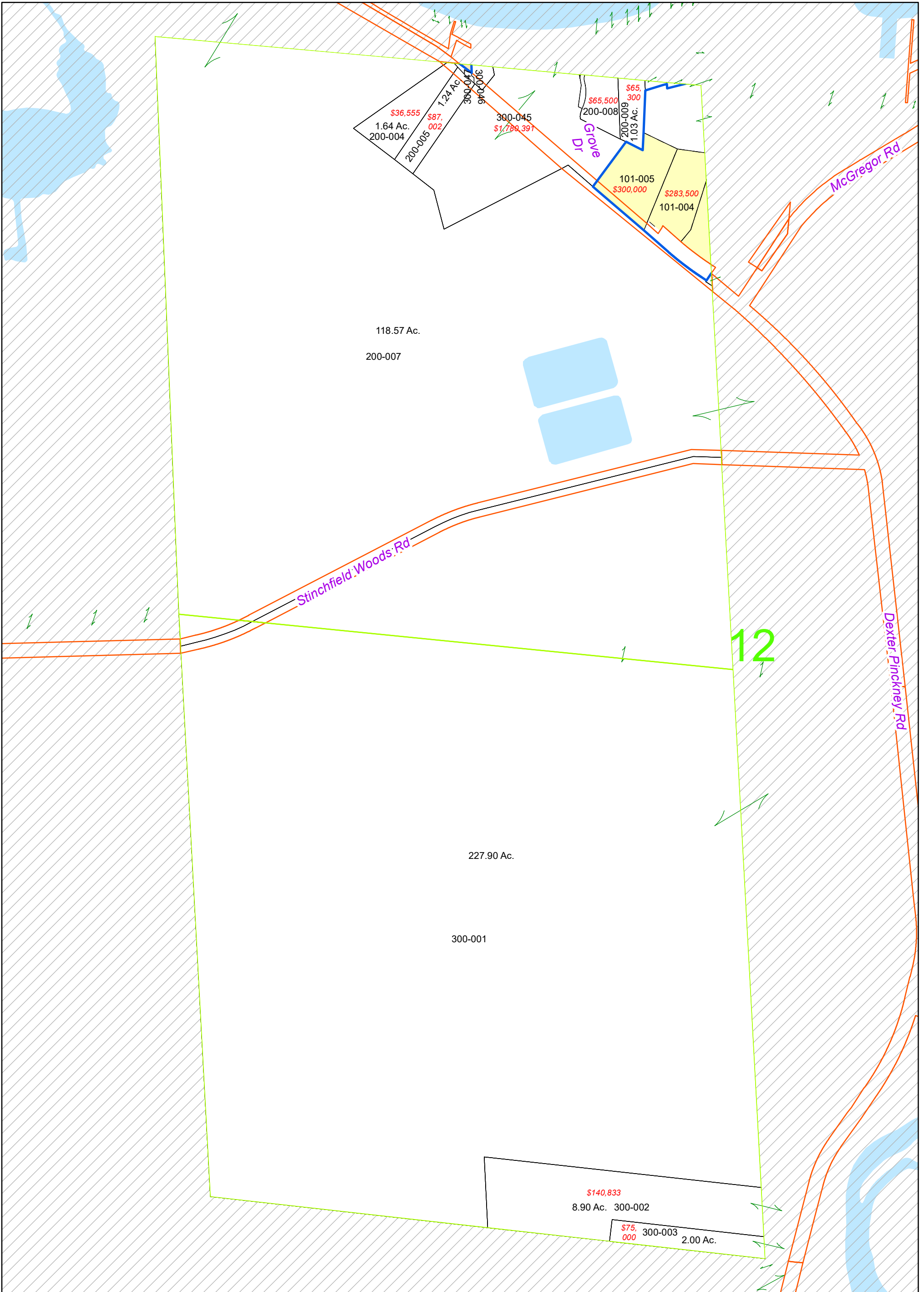

NO REPRODUCTION OF THIS PRINT SHALL BE MADE WITHOUT THE AUTHORIZATION OF THE WASHTENAW COUNTY EQUALIZATION DEPARTMENT ANN ARBOR, MI

The information contained in this cadastral map is used to locate, identify and inventory parcels of land in Washtenaw County for appraisal and taxing purposes only and is not to be construed as a "survey description". The information is provided with the understanding that the conclusions drawn from such information are solely the responsibility of the user. Any assumption of legal status of this data is hereby disclaimed.



NOTE: PARCELS MAY NOT BE TO SCALE

DEXTER TWP.

T. 1 S.-R. 4 E.

1 inch = 400 feet

- Plat/Condo Boundary
- Jurisdiction Boundary
- Section Line
- Quarter Section Line

REVISIONS

DATE	BY

Lot Unit

057

W 1/2 Section 12

1/31/2024



Geographic Information System

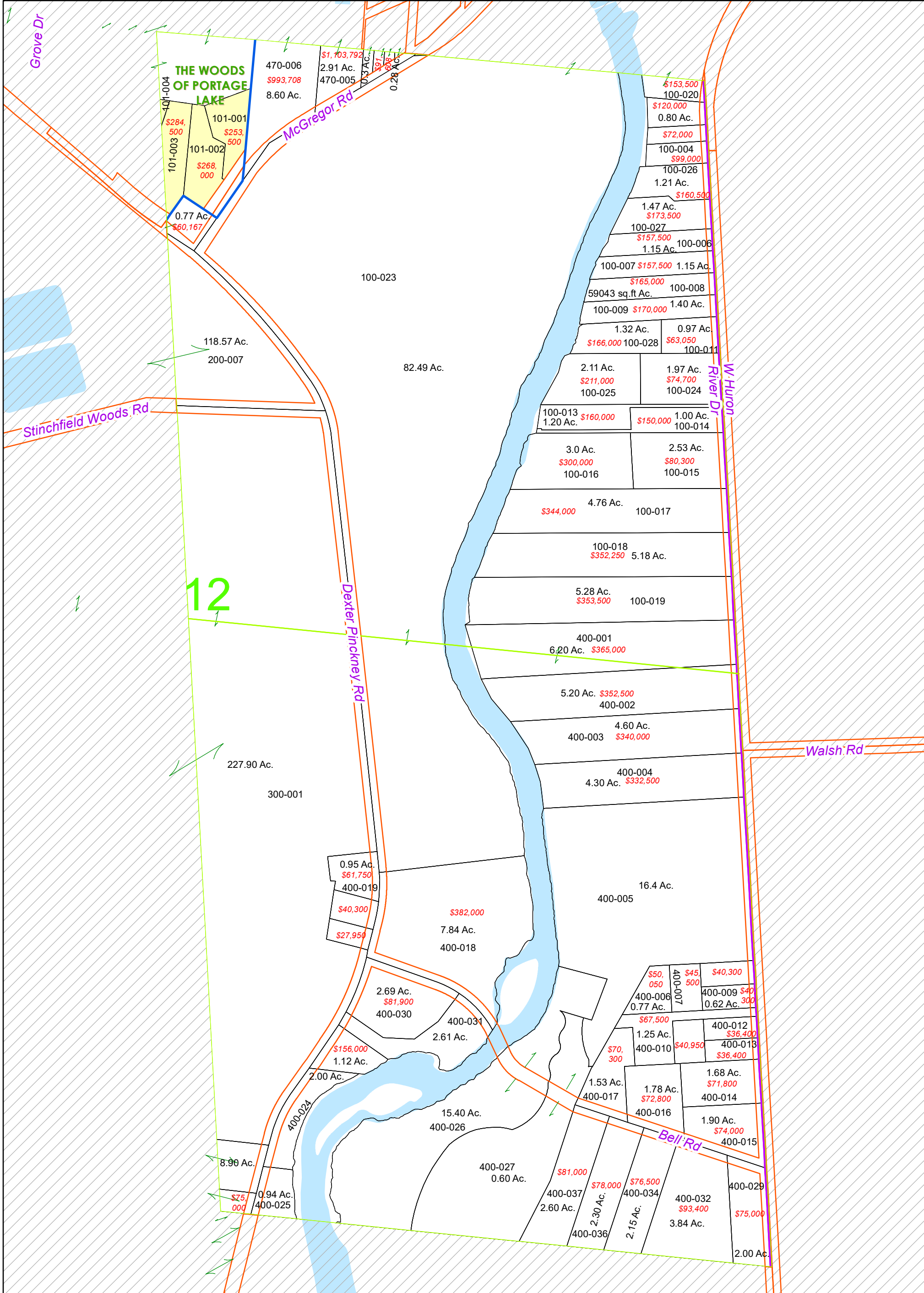

NO REPRODUCTION OF THIS PRINT SHALL BE MADE WITHOUT THE AUTHORIZATION OF THE WASHTENAW COUNTY EQUALIZATION DEPARTMENT ANN ARBOR, MI

The information contained in this cadastral map is used to locate, identify and inventory parcels of land in Washtenaw County for appraisal and taxing purposes only and is not to be construed as a "survey description". The information is provided with the understanding that the conclusions drawn from such information are solely the responsibility of the user. Any assumption of legal status of this data is hereby disclaimed.



NOTE: PARCELS MAY NOT BE TO SCALE

DEXTER TWP.

T. 1 S.-R. 4 E.
1 inch = 400 feet

- Plat/Condo Boundary
- Jurisdiction Boundary
- Section Line
- Quarter Section Line

REVISIONS	
DATE	BY

Lot Unit

058

E 1/2 Section 12

1/31/2024



Geographic Information System

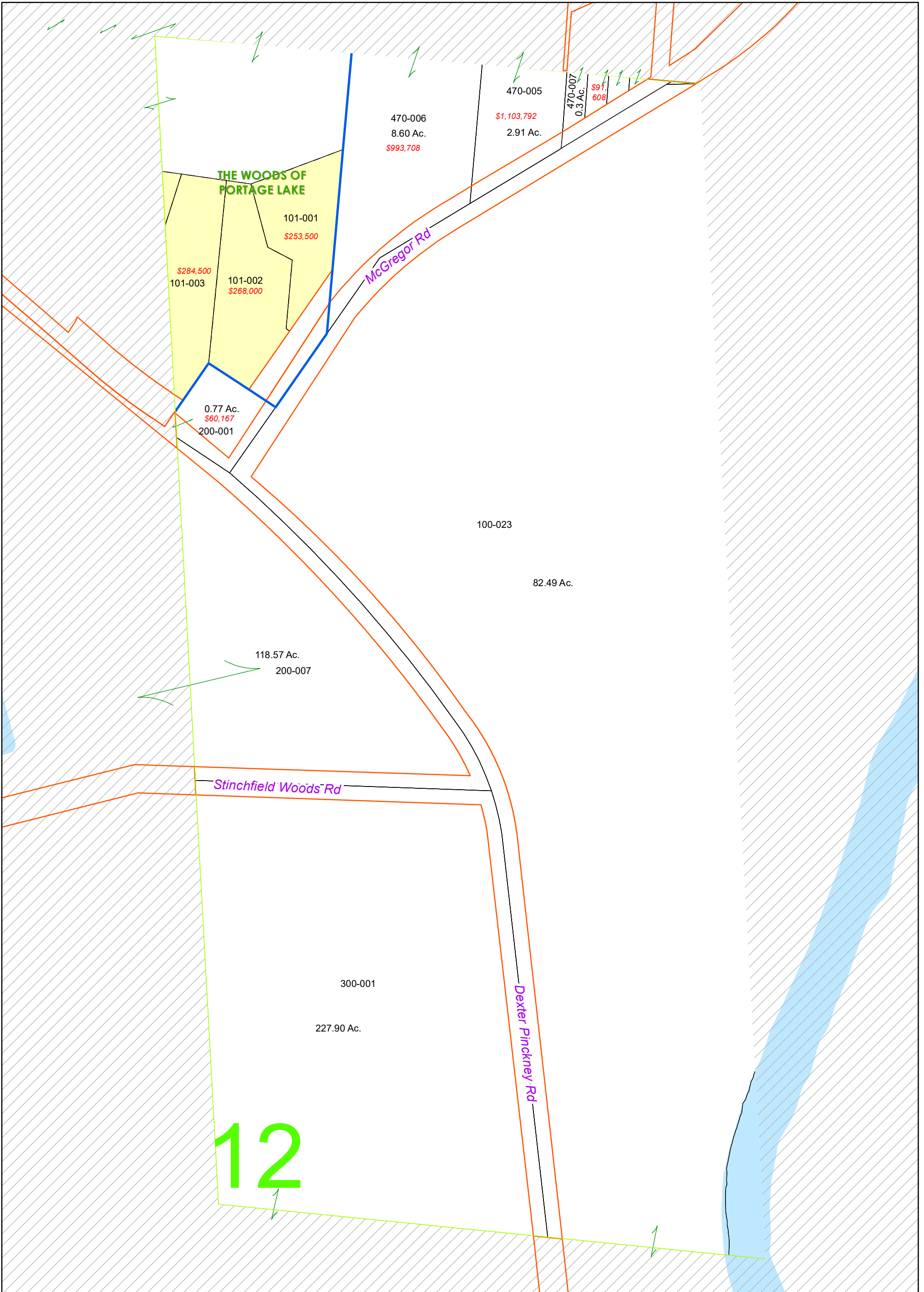

NO REPRODUCTION OF THIS PRINT SHALL BE MADE WITHOUT THE AUTHORIZATION OF THE WASHTENAW COUNTY EQUALIZATION DEPARTMENT ANN ARBOR, MI

The information contained in this cadastral map is used to locate, identify and inventory parcels of land in Washtenaw County for appraisal and taxing purposes only and is not to be construed as a "survey description". The information is provided with the understanding that the conclusions drawn from such information are solely the responsibility of the user. Any assumption of legal status of this data is hereby disclaimed.



NOTE: PARCELS MAY NOT BE TO SCALE

DEXTER TWP.

T. 1 S.-R. 4 E.

1 inch = 200 feet

- Plat/Condo Boundary
- Jurisdiction Boundary
- Section Line
- Quarter Section Line

REVISIONS

DATE	BY

Lot Unit

059

E 1/2 Section 12
W 1/2 100

1/31/2024



Geographic Information System

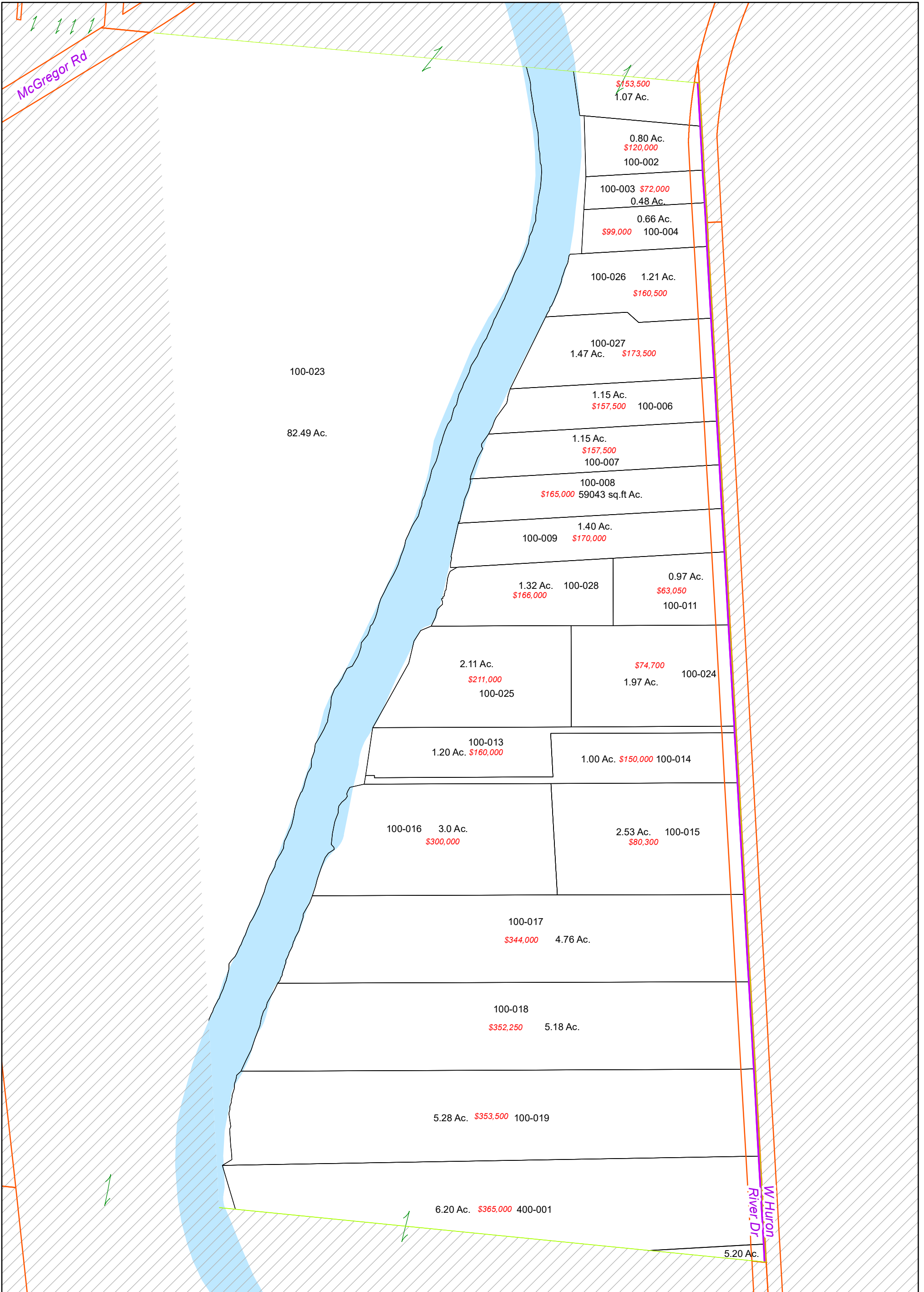

NO REPRODUCTION OF THIS PRINT SHALL BE MADE WITHOUT THE AUTHORIZATION OF THE WASHTENAW COUNTY EQUALIZATION DEPARTMENT ANN ARBOR, MI

The information contained in this cadastral map is used to locate, identify and inventory parcels of land in Washtenaw County for appraisal and taxing purposes only and is not to be construed as a "survey description". The information is provided with the understanding that the conclusions drawn from such information are solely the responsibility of the user. Any assumption of legal status of this data is hereby disclaimed.



NOTE: PARCELS MAY NOT BE TO SCALE

DEXTER TWP.

T. 1 S.-R. 4 E.

1 inch = 200 feet

- Plat/Condo Boundary
- Jurisdiction Boundary
- Section Line
- Quarter Section Line

REVISIONS

DATE	BY

Lot Unit

060

E 1/2 Section 12
E 1/2 100

1/31/2024



Geographic Information System

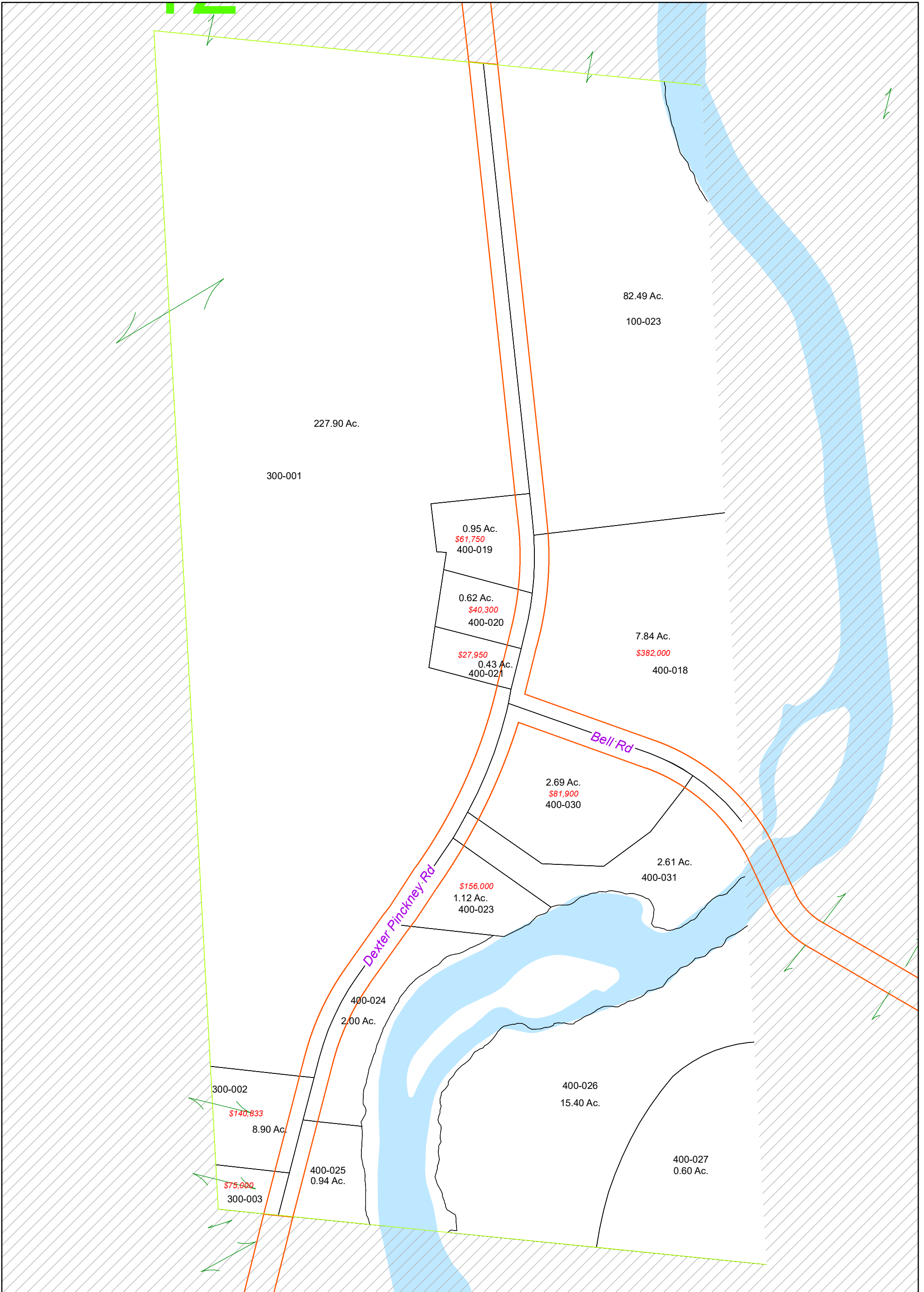

NO REPRODUCTION OF THIS PRINT SHALL BE MADE WITHOUT THE AUTHORIZATION OF THE WASHTENAW COUNTY EQUALIZATION DEPARTMENT ANN ARBOR, MI

The information contained in this cadastral map is used to locate, identify and inventory parcels of land in Washtenaw County for appraisal and taxing purposes only and is not to be construed as a "survey description". The information is provided with the understanding that the conclusions drawn from such information are solely the responsibility of the user. Any assumption of legal status of this data is hereby disclaimed.



NOTE: PARCELS MAY NOT BE TO SCALE

DEXTER TWP.

T. 1 S.-R. 4 E.

1 inch = 200 feet

- Plat/Condo Boundary
- Jurisdiction Boundary
- Section Line
- Quarter Section Line

REVISIONS

DATE	BY

Lot Unit

061

E 1/2 Section 12
W 1/2 400

1/31/2024



Geographic Information System

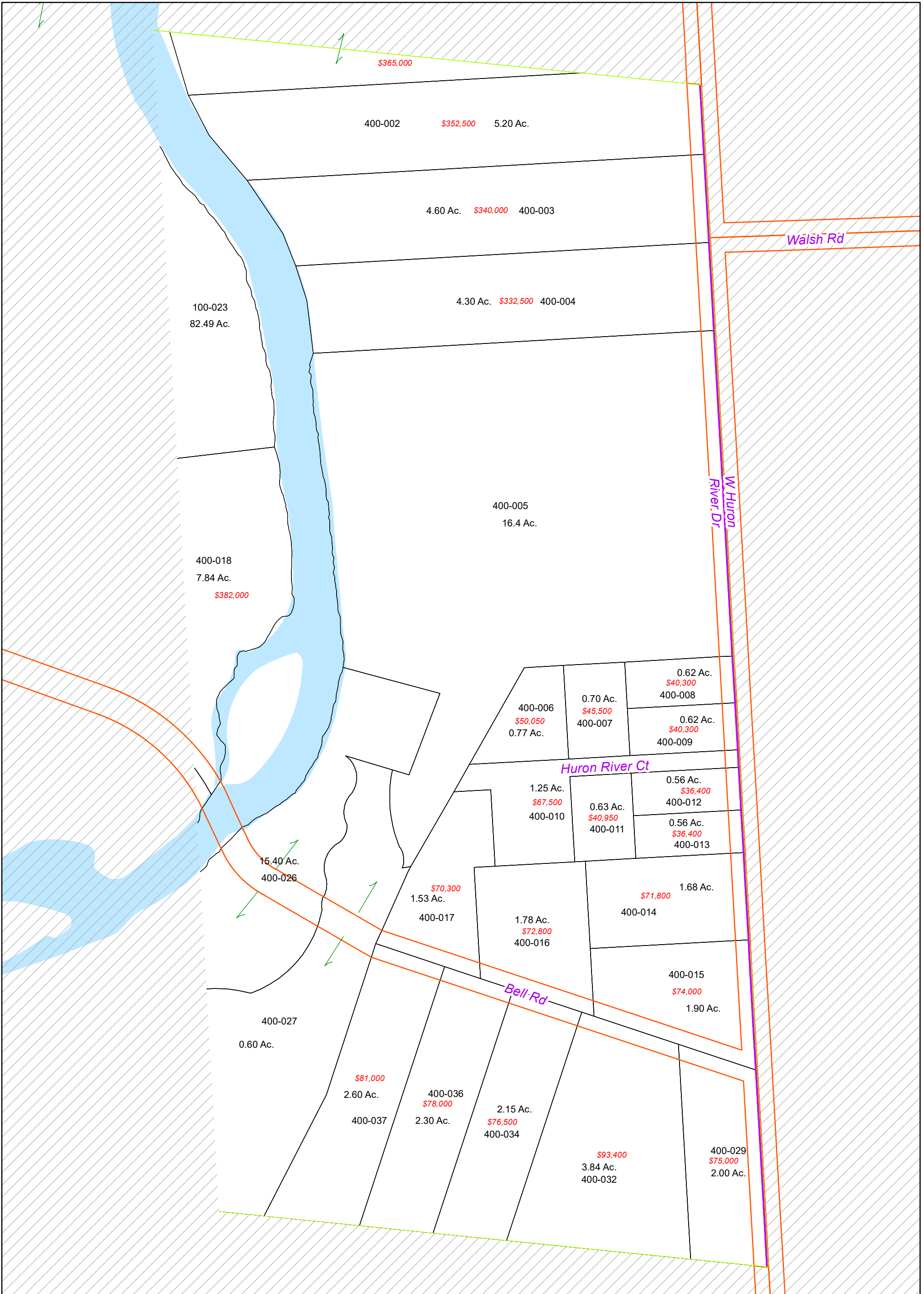

NO REPRODUCTION OF THIS PRINT SHALL BE MADE WITHOUT THE AUTHORIZATION OF THE WASHTENAW COUNTY EQUALIZATION DEPARTMENT ANN ARBOR, MI

The information contained in this cadastral map is used to locate, identify and inventory parcels of land in Washtenaw County for appraisal and taxing purposes only and is not to be construed as a "survey description". The information is provided with the understanding that the conclusions drawn from such information are solely the responsibility of the user. Any assumption of legal status of this data is hereby disclaimed.



NOTE: PARCELS MAY NOT BE TO SCALE

DEXTER TWP.

T. 1 S.-R. 4 E.

1 inch = 200 feet

- Plat/Condo Boundary
- Jurisdiction Boundary
- Section Line
- Quarter Section Line

REVISIONS

DATE	BY

Lot Unit

062

E 1/2 Section 12
E 1/2 400

1/31/2024



Geographic Information System

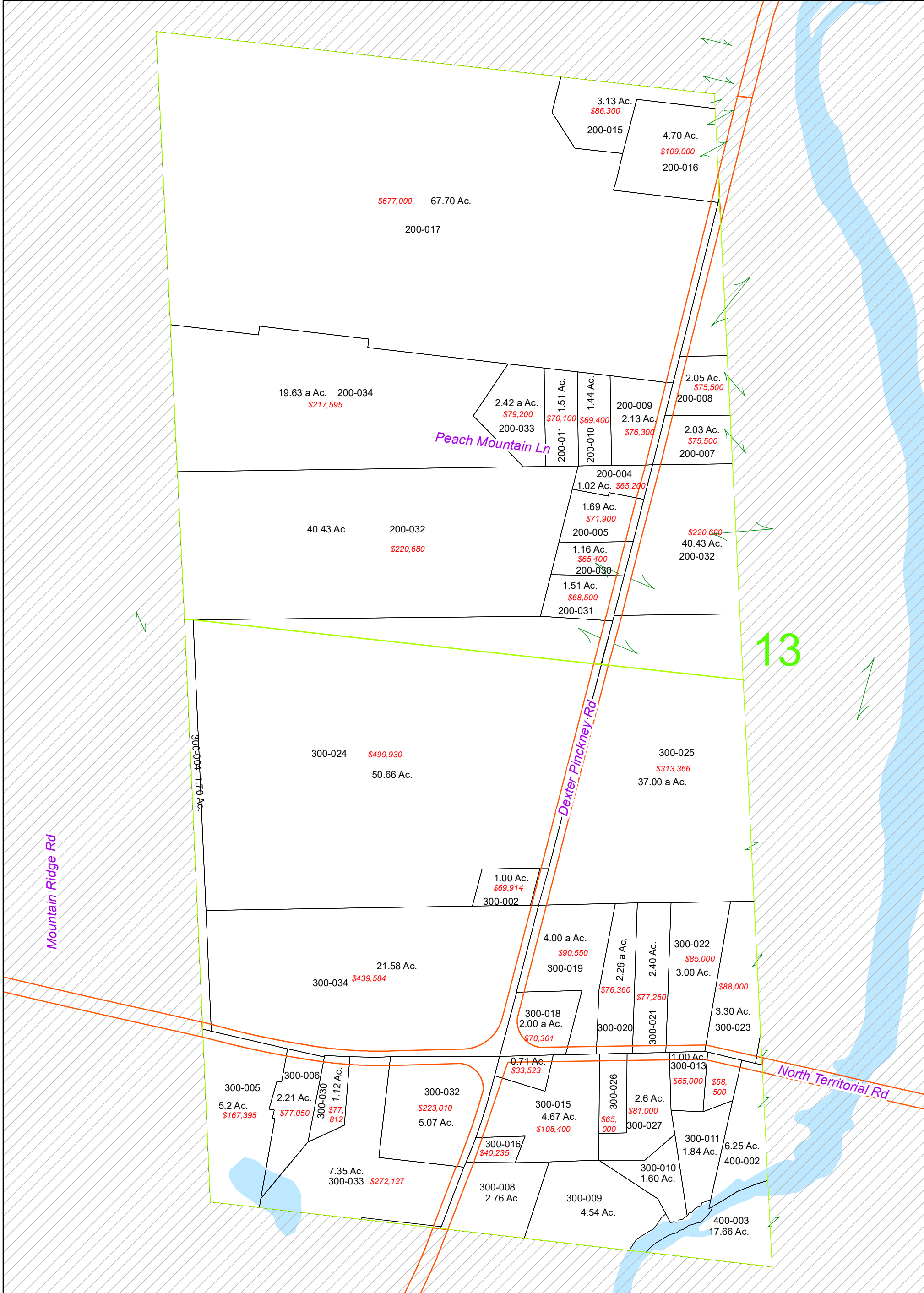

NO REPRODUCTION OF THIS PRINT SHALL BE MADE WITHOUT THE AUTHORIZATION OF THE WASHTENAW COUNTY EQUALIZATION DEPARTMENT ANN ARBOR, MI

The information contained in this cadastral map is used to locate, identify and inventory parcels of land in Washtenaw County for appraisal and taxing purposes only and is not to be construed as a "survey description". The information is provided with the understanding that the conclusions drawn from such information are solely the responsibility of the user. Any assumption of legal status of this data is hereby disclaimed.



NOTE: PARCELS MAY NOT BE TO SCALE

DEXTER TWP.

T. 1 S.-R. 4 E.
1 inch = 400 feet

- Plat/Condo Boundary
- Jurisdiction Boundary
- Section Line
- Quarter Section Line

REVISIONS	
DATE	BY

Lot Unit

063

W 1/2 Section 13

1/31/2024



Geographic Information System

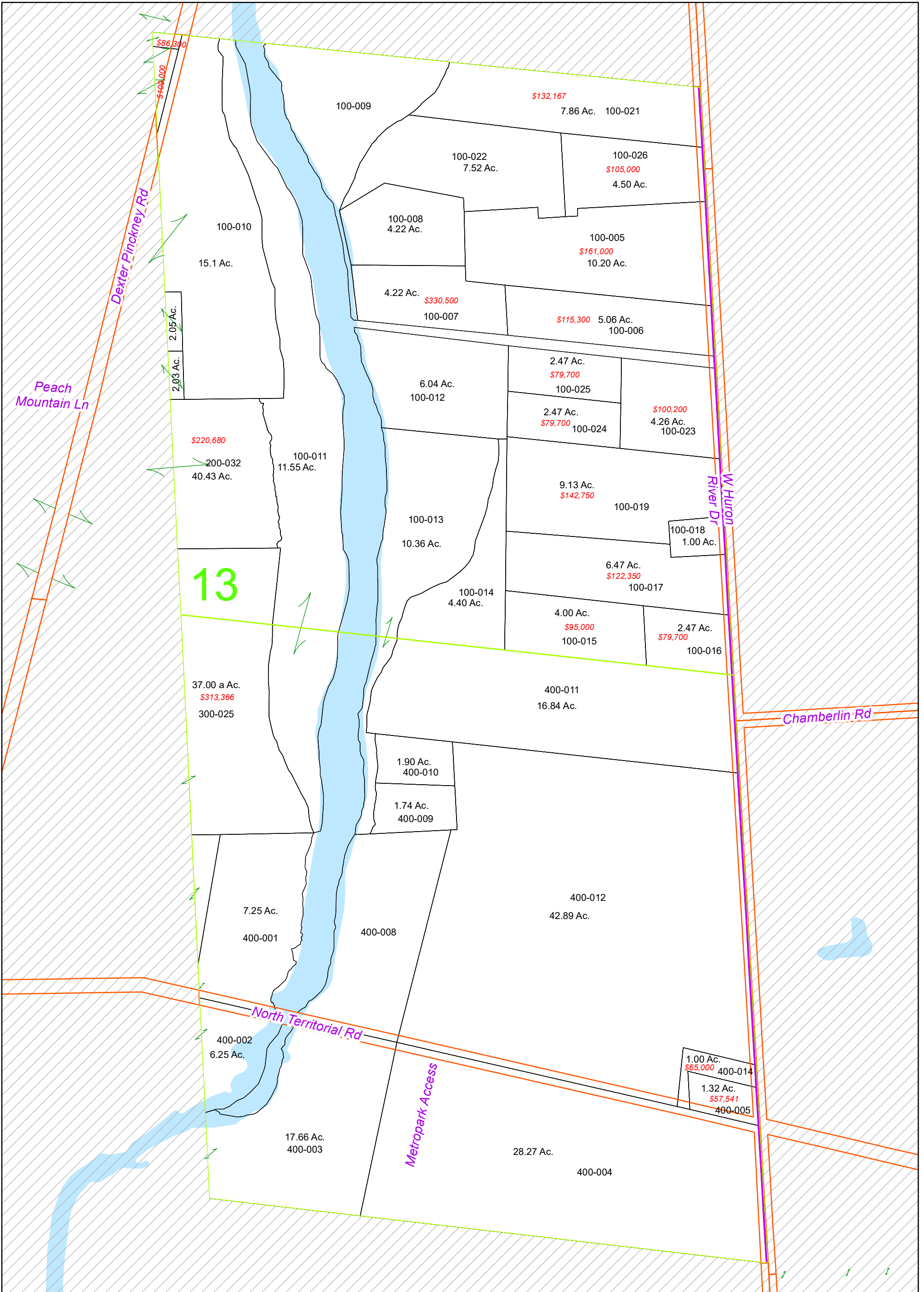

NO REPRODUCTION OF THIS PRINT SHALL BE MADE WITHOUT THE AUTHORIZATION OF THE WASHTENAW COUNTY EQUALIZATION DEPARTMENT ANN ARBOR, MI

The information contained in this cadastral map is used to locate, identify and inventory parcels of land in Washtenaw County for appraisal and taxing purposes only and is not to be construed as a "survey description". The information is provided with the understanding that the conclusions drawn from such information are solely the responsibility of the user. Any assumption of legal status of this data is hereby disclaimed.



NOTE: PARCELS MAY NOT BE TO SCALE

DEXTER TWP.

T. 1 S.-R. 4 E.

1 inch = 400 feet

- Plat/Condo Boundary
- Jurisdiction Boundary
- Section Line
- Quarter Section Line

REVISIONS

DATE	BY

Lot Unit

064

E 1/2 Section 13

1/31/2024



Geographic Information System

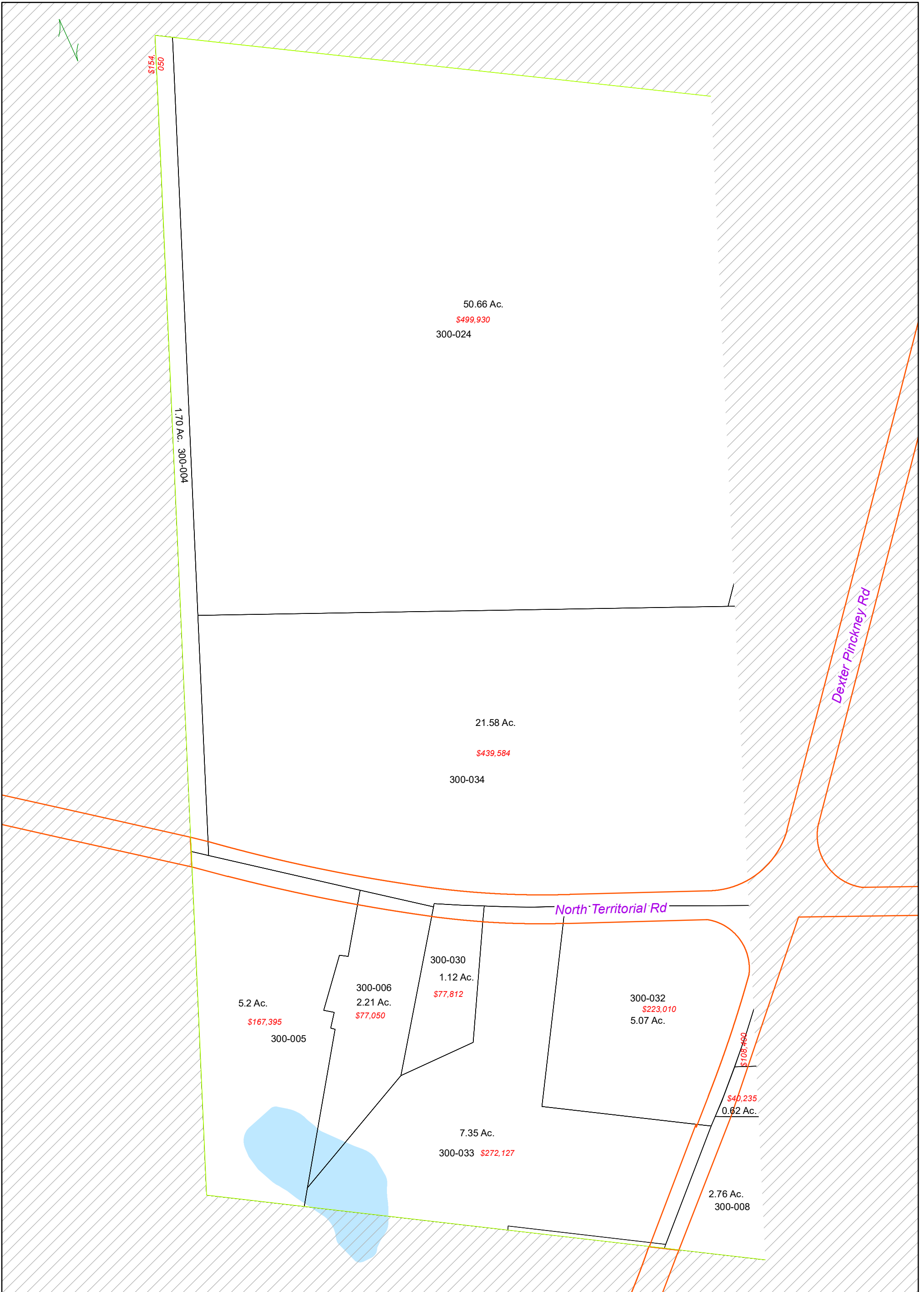

NO REPRODUCTION OF THIS PRINT SHALL BE MADE WITHOUT THE AUTHORIZATION OF THE WASHTENAW COUNTY EQUALIZATION DEPARTMENT ANN ARBOR, MI

The information contained in this cadastral map is used to locate, identify and inventory parcels of land in Washtenaw County for appraisal and taxing purposes only and is not to be construed as a "survey description". The information is provided with the understanding that the conclusions drawn from such information are solely the responsibility of the user. Any assumption of legal status of this data is hereby disclaimed.



NOTE: PARCELS MAY NOT BE TO SCALE

DEXTER TWP.

T. 1 S.-R. 4 E.

1 inch = 200 feet

- Plat/Condo Boundary
- Jurisdiction Boundary
- Section Line
- Quarter Section Line

REVISIONS

DATE	BY

Lot Unit

065

W 1/2 Section 13
W 1/2 300

1/31/2024



Geographic Information System

13

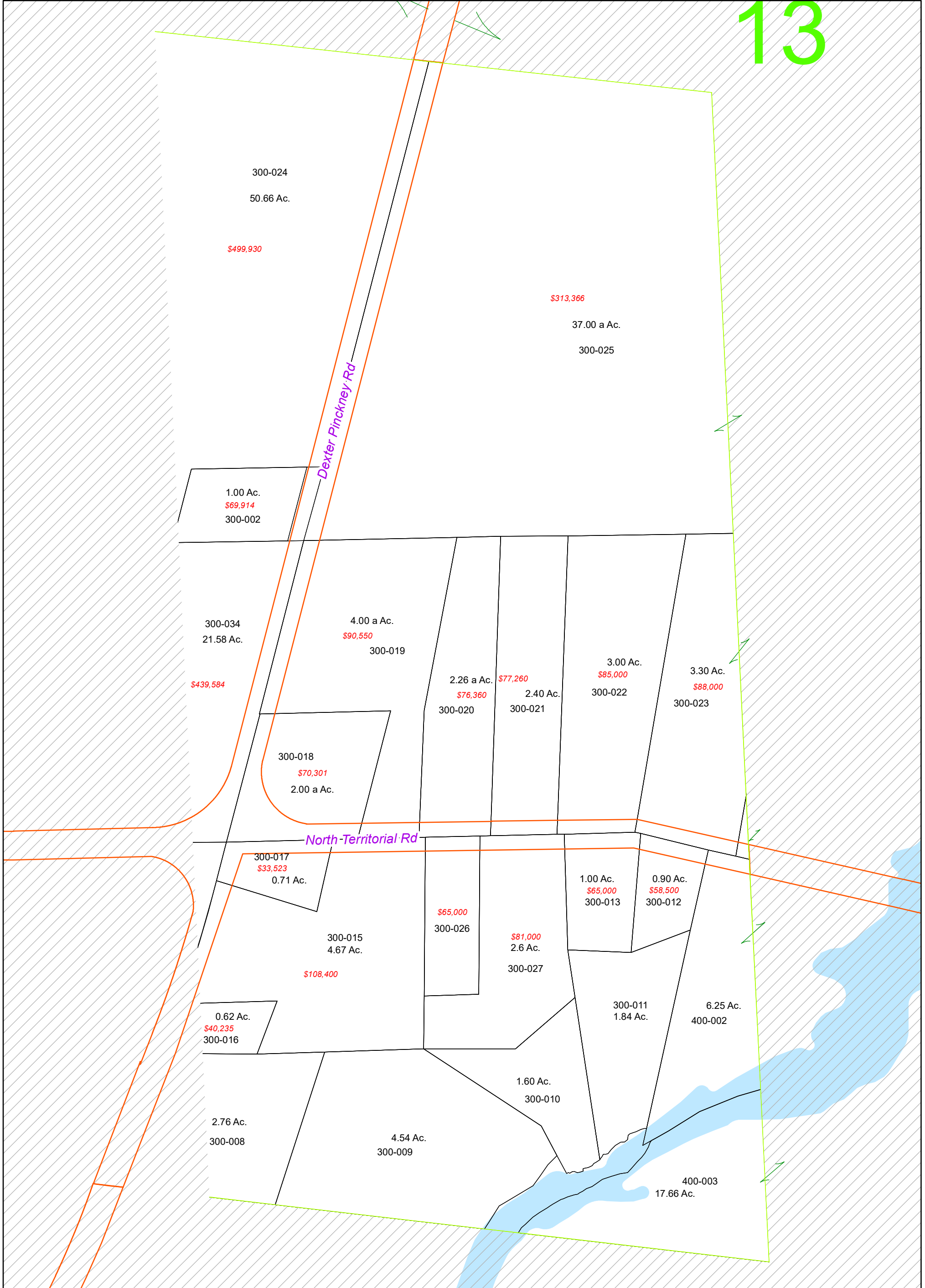

NO REPRODUCTION OF THIS PRINT SHALL BE MADE WITHOUT THE AUTHORIZATION OF THE WASHTENAW COUNTY EQUALIZATION DEPARTMENT ANN ARBOR, MI

The information contained in this cadastral map is used to locate, identify and inventory parcels of land in Washtenaw County for appraisal and taxing purposes only and is not to be construed as a "survey description". The information is provided with the understanding that the conclusions drawn from such information are solely the responsibility of the user. Any assumption of legal status of this data is hereby disclaimed.



NOTE: PARCELS MAY NOT BE TO SCALE

DEXTER TWP.

T. 1 S.-R. 4 E.
1 inch = 200 feet

- Plat/Condo Boundary
- Jurisdiction Boundary
- Section Line
- Quarter Section Line

REVISIONS	
DATE	BY

Lot Unit

066

W 1/2 Section 13
E 1/2 300

1/31/2024



Geographic Information System

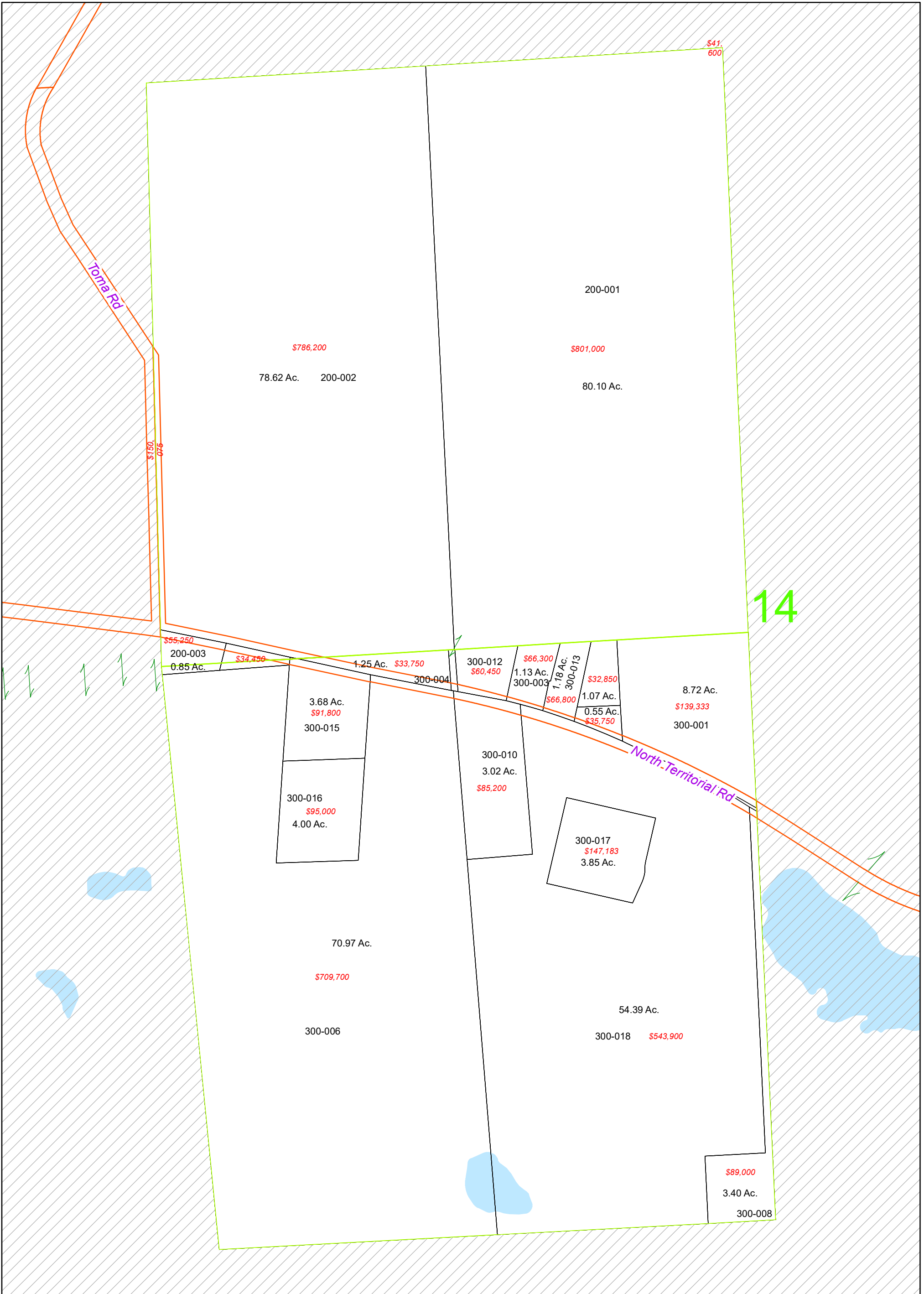

NO REPRODUCTION OF THIS PRINT SHALL BE MADE WITHOUT THE AUTHORIZATION OF THE WASHTENAW COUNTY EQUALIZATION DEPARTMENT ANN ARBOR, MI

The information contained in this cadastral map is used to locate, identify and inventory parcels of land in Washtenaw County for appraisal and taxing purposes only and is not to be construed as a "survey description". The information is provided with the understanding that the conclusions drawn from such information are solely the responsibility of the user. Any assumption of legal status of this data is hereby disclaimed.



NOTE: PARCELS MAY NOT BE TO SCALE

DEXTER TWP.

T. 1 S.-R. 4 E.

1 inch = 400 feet

- Plat/Condo Boundary
- Jurisdiction Boundary
- Section Line
- Quarter Section Line

REVISIONS

DATE	BY

Lot Unit

067

W 1/2 Section 14

1/31/2024



Geographic Information System

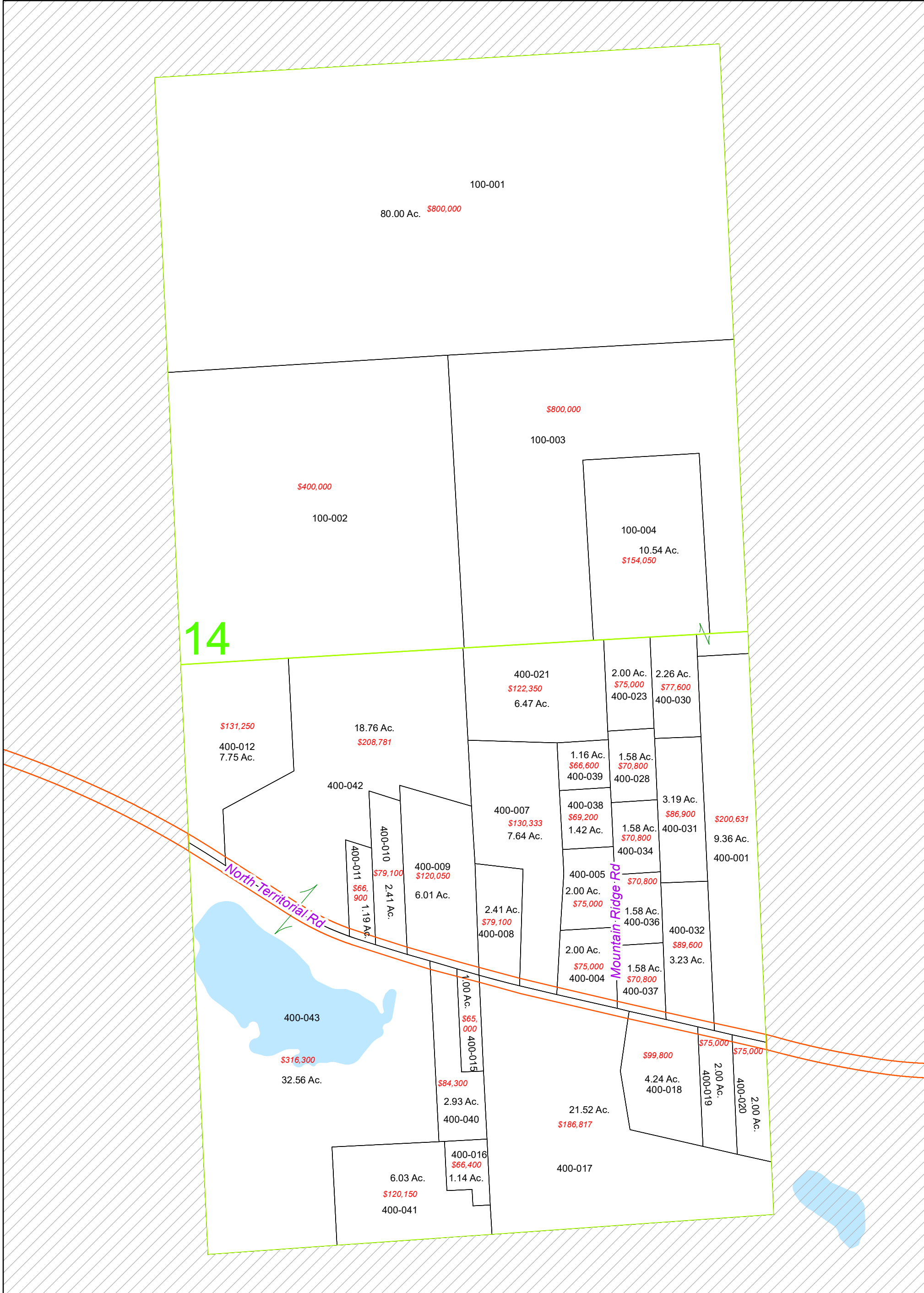

NO REPRODUCTION OF THIS PRINT SHALL BE MADE WITHOUT THE AUTHORIZATION OF THE WASHTENAW COUNTY EQUALIZATION DEPARTMENT ANN ARBOR, MI

The information contained in this cadastral map is used to locate, identify and inventory parcels of land in Washtenaw County for appraisal and taxing purposes only and is not to be construed as a "survey description". The information is provided with the understanding that the conclusions drawn from such information are solely the responsibility of the user. Any assumption of legal status of this data is hereby disclaimed.



NOTE: PARCELS MAY NOT BE TO SCALE

DEXTER TWP.

T. 1 S.-R. 4 E.
1 inch = 400 feet

- Plat/Condo Boundary
- Jurisdiction Boundary
- Section Line
- Quarter Section Line

REVISIONS	
DATE	BY

Lot Unit

068

E 1/2 Section 14

1/31/2024



Geographic Information System

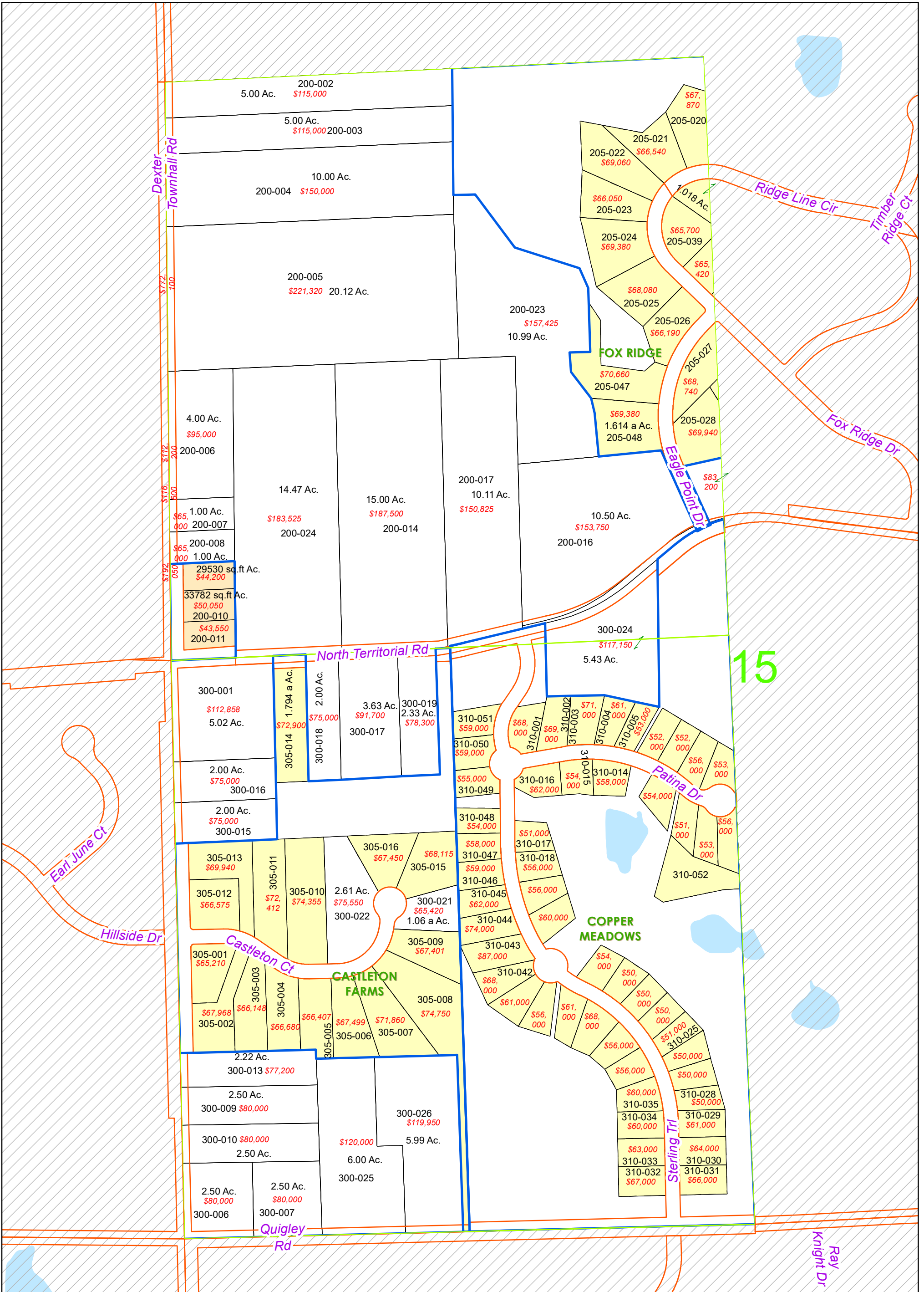

NO REPRODUCTION OF THIS PRINT SHALL BE MADE WITHOUT THE AUTHORIZATION OF THE WASHTENAW COUNTY EQUALIZATION DEPARTMENT ANN ARBOR, MI

The information contained in this cadastral map is used to locate, identify and inventory parcels of land in Washtenaw County for appraisal and taxing purposes only and is not to be construed as a "survey description". The information is provided with the understanding that the conclusions drawn from such information are solely the responsibility of the user. Any assumption of legal status of this data is hereby disclaimed.



NOTE: PARCELS MAY NOT BE TO SCALE

DEXTER TWP.

T. 1 S.-R. 4 E.

1 inch = 400 feet

- Plat/Condo Boundary
- Jurisdiction Boundary
- Section Line
- Quarter Section Line

REVISIONS

DATE	BY

Lot Unit

069

W 1/2 Section 15

1/31/2024



Geographic Information System

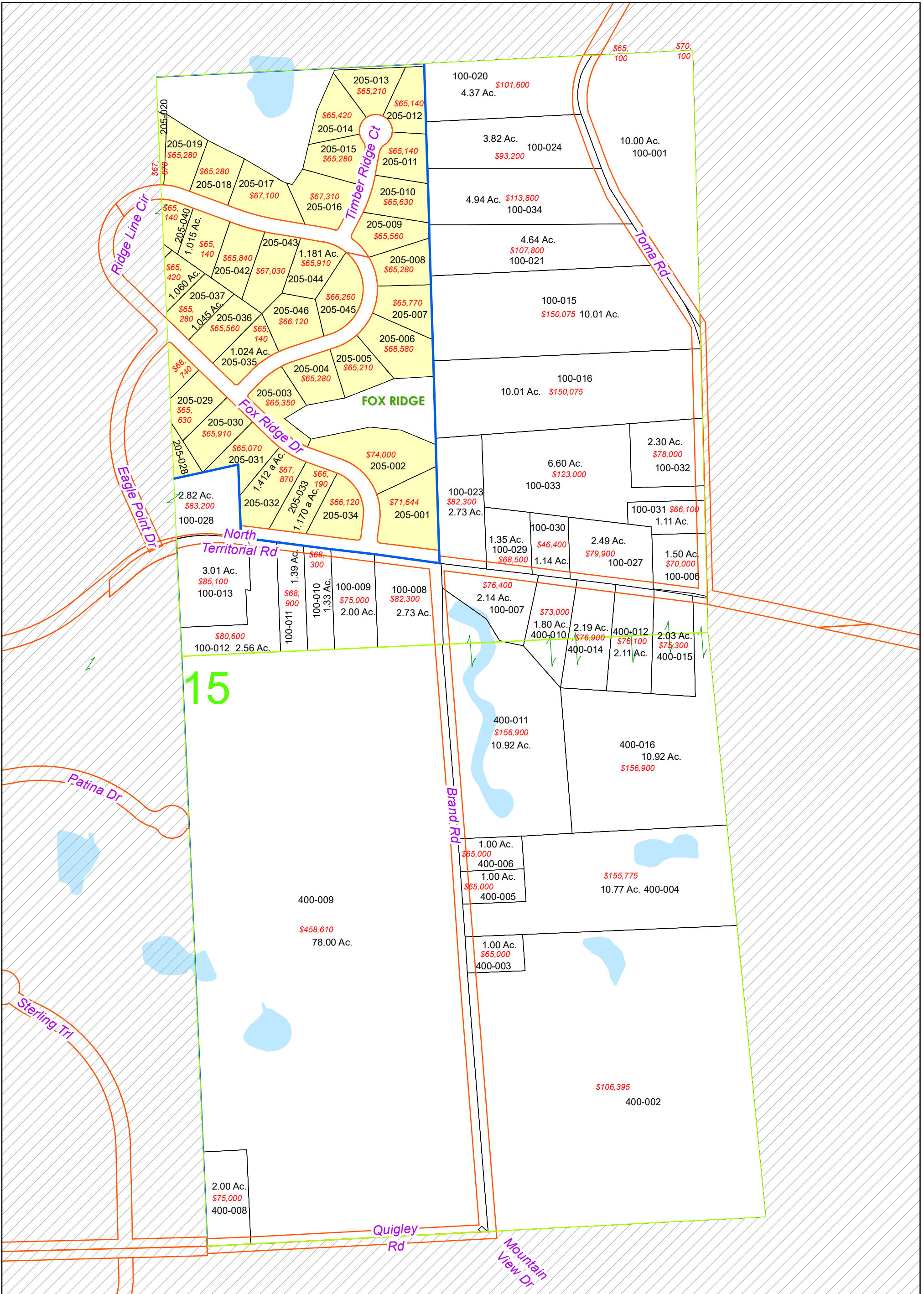

NO REPRODUCTION OF THIS PRINT SHALL BE MADE WITHOUT THE AUTHORIZATION OF THE WASHTENAW COUNTY EQUALIZATION DEPARTMENT ANN ARBOR, MI

The information contained in this cadastral map is used to locate, identify and inventory parcels of land in Washtenaw County for appraisal and taxing purposes only and is not to be construed as a "survey description". The information is provided with the understanding that the conclusions drawn from such information are solely the responsibility of the user. Any assumption of legal status of this data is hereby disclaimed.



NOTE: PARCELS MAY NOT BE TO SCALE

DEXTER TWP.

T. 1 S.-R. 4 E.

1 inch = 400 feet

- Plat/Condo Boundary
- Jurisdiction Boundary
- Section Line
- Quarter Section Line

REVISIONS

DATE	BY

Lot Unit

070

E 1/2 Section 15

1/31/2024



Geographic Information System

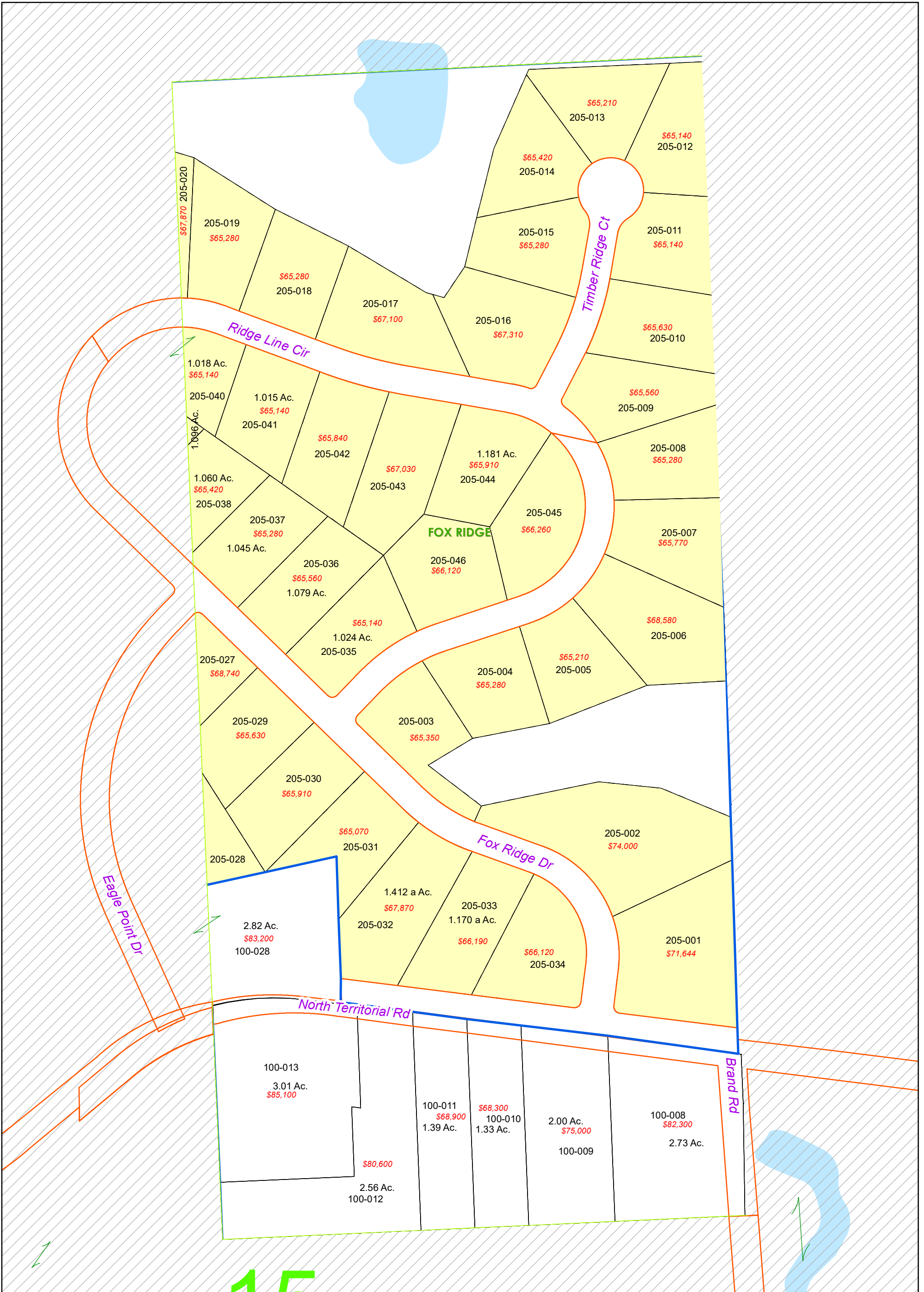

NO REPRODUCTION OF THIS PRINT SHALL BE MADE WITHOUT THE AUTHORIZATION OF THE WASHTENAW COUNTY EQUALIZATION DEPARTMENT ANN ARBOR, MI

The information contained in this cadastral map is used to locate, identify and inventory parcels of land in Washtenaw County for appraisal and taxing purposes only and is not to be construed as a "survey description". The information is provided with the understanding that the conclusions drawn from such information are solely the responsibility of the user. Any assumption of legal status of this data is hereby disclaimed.



NOTE: PARCELS MAY NOT BE TO SCALE

DEXTER TWP.

T. 1 S.-R. 4 E.

1 inch = 200 feet

- Plat/Condo Boundary
- Jurisdiction Boundary
- Section Line
- Quarter Section Line

REVISIONS

DATE	BY

Lot Unit

071

E 1/2 Section 15
W 1/2 100

1/31/2024



Geographic Information System



NO REPRODUCTION OF THIS PRINT SHALL BE MADE WITHOUT THE AUTHORIZATION OF THE WASHTENAW COUNTY EQUALIZATION DEPARTMENT ANN ARBOR, MI

The information contained in this cadastral map is used to locate, identify and inventory parcels of land in Washtenaw County for appraisal and taxing purposes only and is not to be construed as a "survey description". The information is provided with the understanding that the conclusions drawn from such information are solely the responsibility of the user. Any assumption of legal status of this data is hereby disclaimed.



NOTE: PARCELS MAY NOT BE TO SCALE

DEXTER TWP.

T. 1 S.-R. 4 E.

1 inch = 200 feet

- Plat/Condo Boundary
- Jurisdiction Boundary
- Section Line
- Quarter Section Line

REVISIONS

DATE	BY

Lot Unit

072

E 1/2 Section 15
E 1/2 100

1/31/2024



Geographic Information System

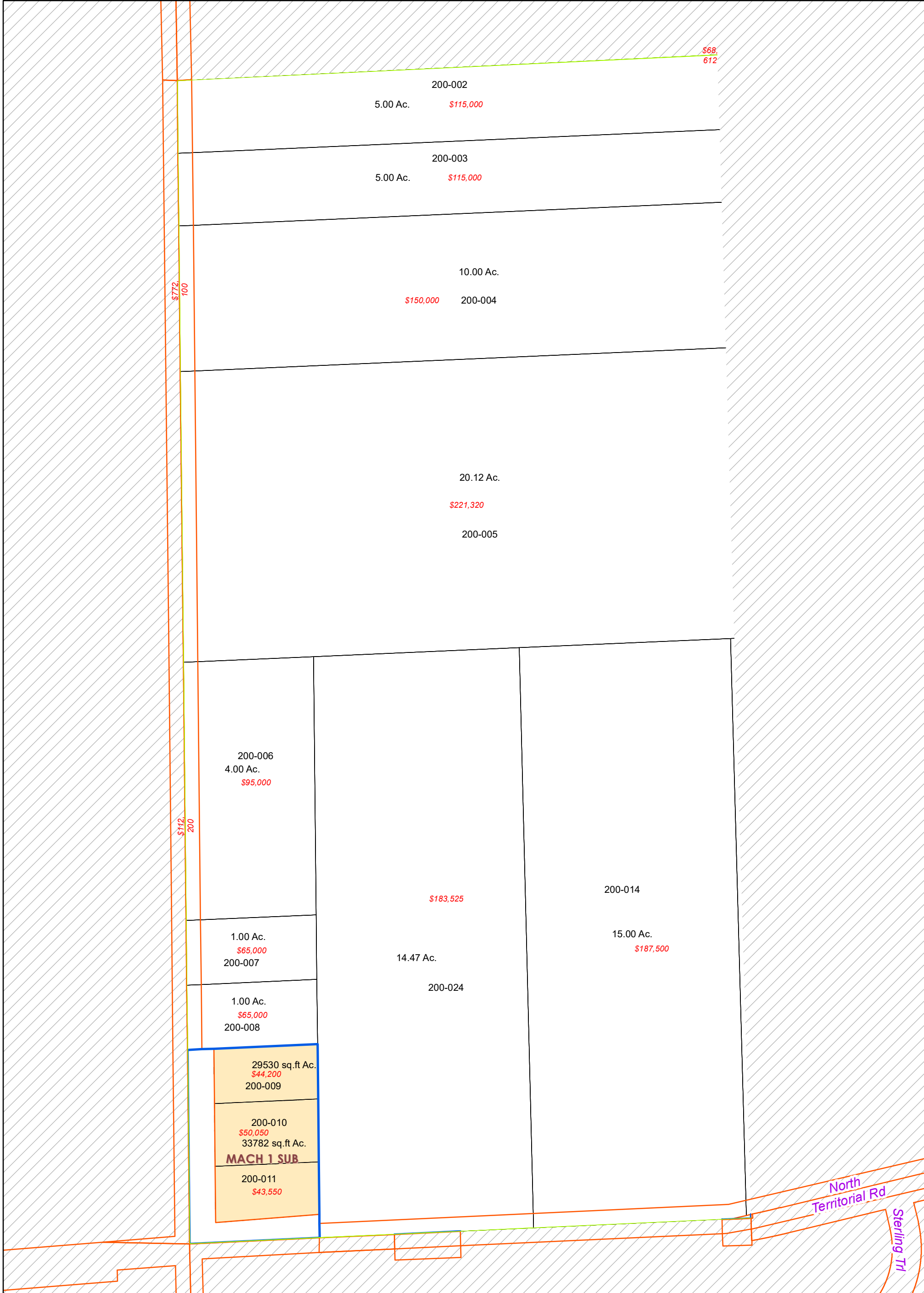

NO REPRODUCTION OF THIS PRINT SHALL BE MADE WITHOUT THE AUTHORIZATION OF THE WASHTENAW COUNTY EQUALIZATION DEPARTMENT ANN ARBOR, MI

The information contained in this cadastral map is used to locate, identify and inventory parcels of land in Washtenaw County for appraisal and taxing purposes only and is not to be construed as a "survey description". The information is provided with the understanding that the conclusions drawn from such information are solely the responsibility of the user. Any assumption of legal status of this data is hereby disclaimed.



NOTE: PARCELS MAY NOT BE TO SCALE

DEXTER TWP.

T. 1 S.-R. 4 E.
1 inch = 200 feet

- Plat/Condo Boundary
- Jurisdiction Boundary
- Section Line
- Quarter Section Line

REVISIONS	
DATE	BY

Lot Unit

073

W 1/2 Section 15
W 1/2 200

1/31/2024



Geographic Information System

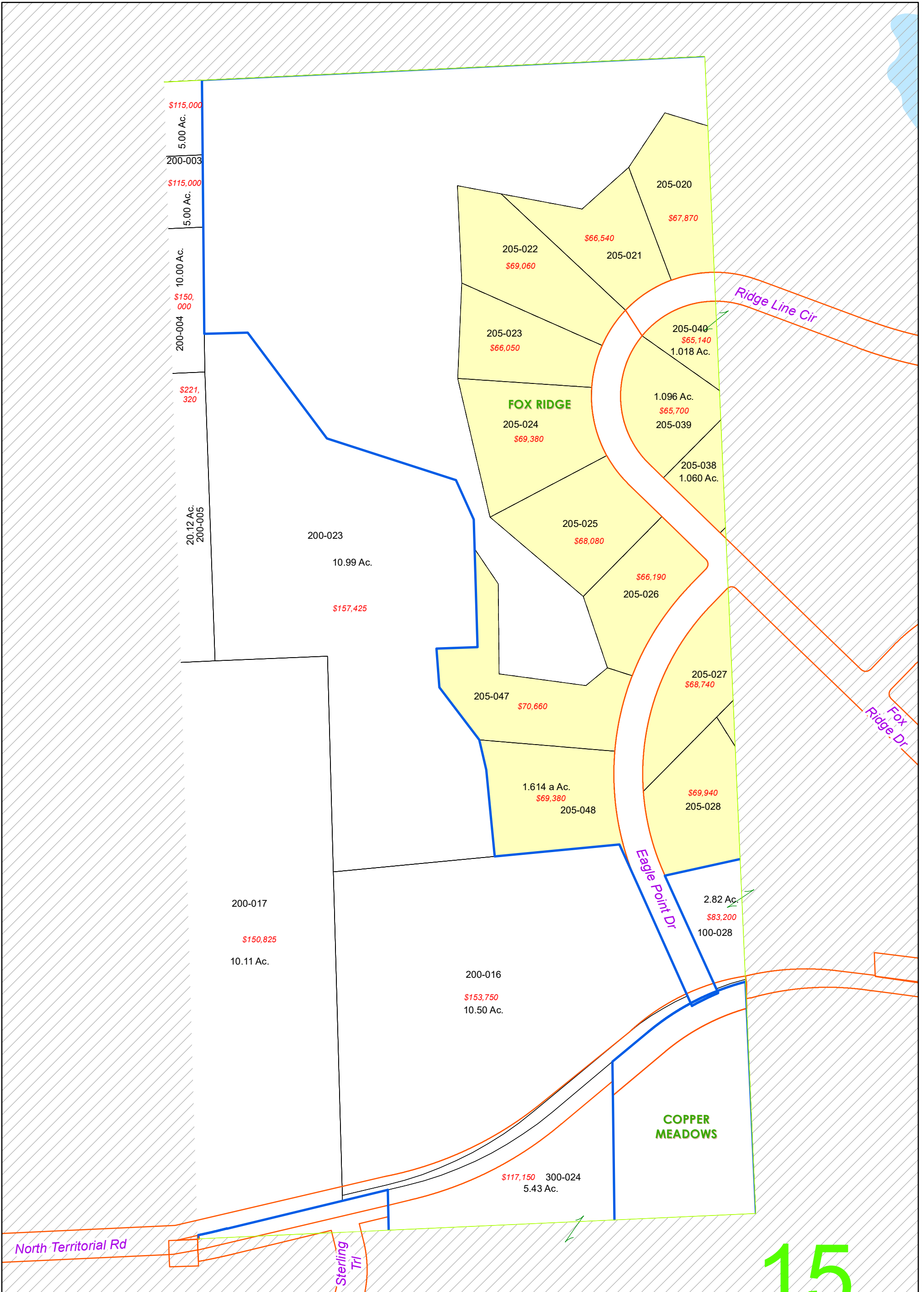

NO REPRODUCTION OF THIS PRINT SHALL BE MADE WITHOUT THE AUTHORIZATION OF THE WASHTENAW COUNTY EQUALIZATION DEPARTMENT ANN ARBOR, MI

The information contained in this cadastral map is used to locate, identify and inventory parcels of land in Washtenaw County for appraisal and taxing purposes only and is not to be construed as a "survey description". The information is provided with the understanding that the conclusions drawn from such information are solely the responsibility of the user. Any assumption of legal status of this data is hereby disclaimed.



NOTE: PARCELS MAY NOT BE TO SCALE

DEXTER TWP.

T. 1 S.-R. 4 E.

1 inch = 200 feet

- Plat/Condo Boundary
- Jurisdiction Boundary
- Section Line
- Quarter Section Line

REVISIONS

DATE	BY

Lot Unit

074

W 1/2 Section 15
E 1/2 200

1/31/2024



Geographic Information System

15

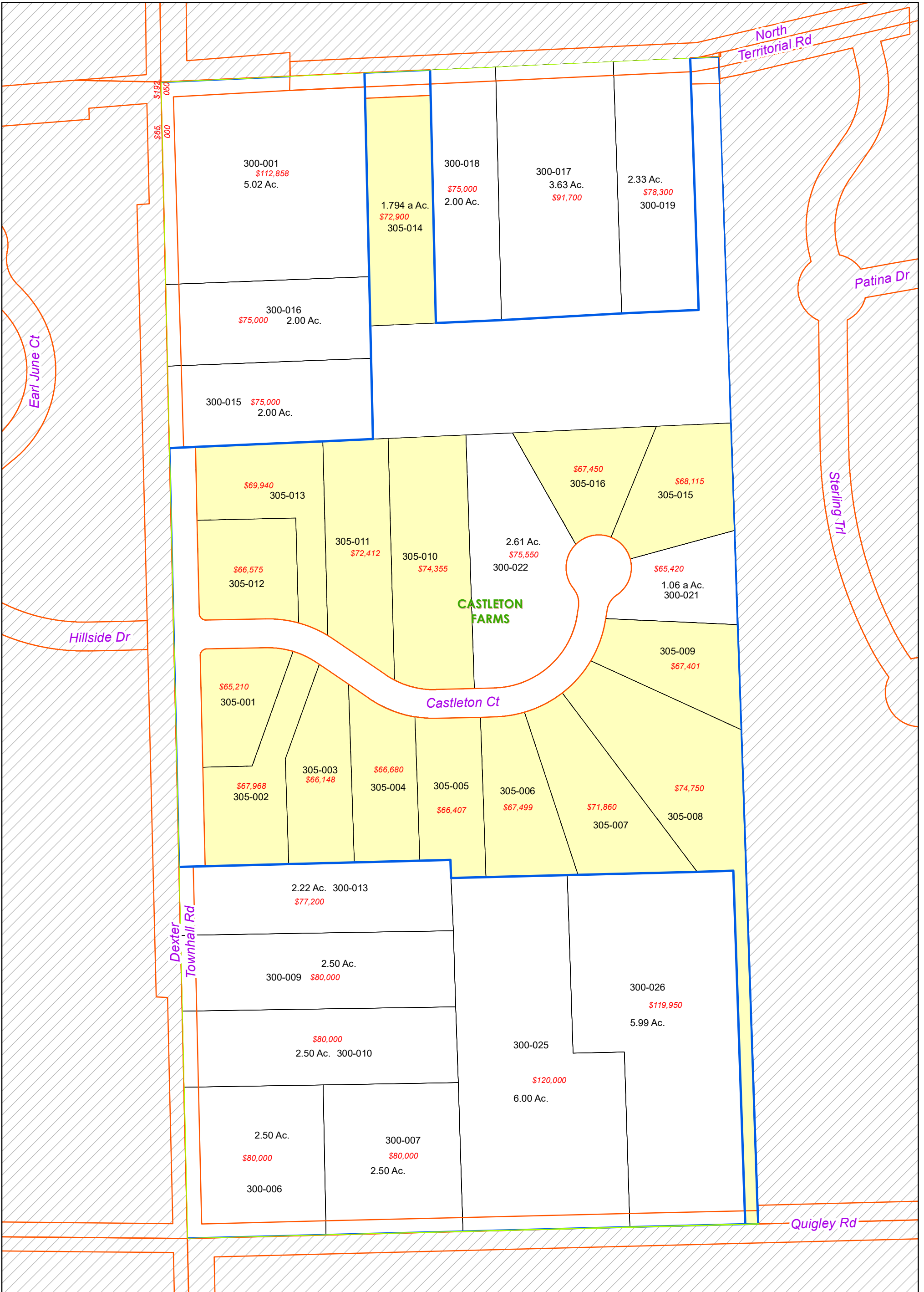

NO REPRODUCTION OF THIS PRINT SHALL BE MADE WITHOUT THE AUTHORIZATION OF THE WASHTENAW COUNTY EQUALIZATION DEPARTMENT ANN ARBOR, MI

The information contained in this cadastral map is used to locate, identify and inventory parcels of land in Washtenaw County for appraisal and taxing purposes only and is not to be construed as a "survey description". The information is provided with the understanding that the conclusions drawn from such information are solely the responsibility of the user. Any assumption of legal status of this data is hereby disclaimed.



NOTE: PARCELS MAY NOT BE TO SCALE

DEXTER TWP.

T. 1 S.-R. 4 E.

1 inch = 200 feet

- Plat/Condo Boundary
- Jurisdiction Boundary
- Section Line
- Quarter Section Line

REVISIONS

DATE	BY

Lot Unit

075

W 1/2 Section 15
W 1/2 300

1/31/2024



Geographic Information System

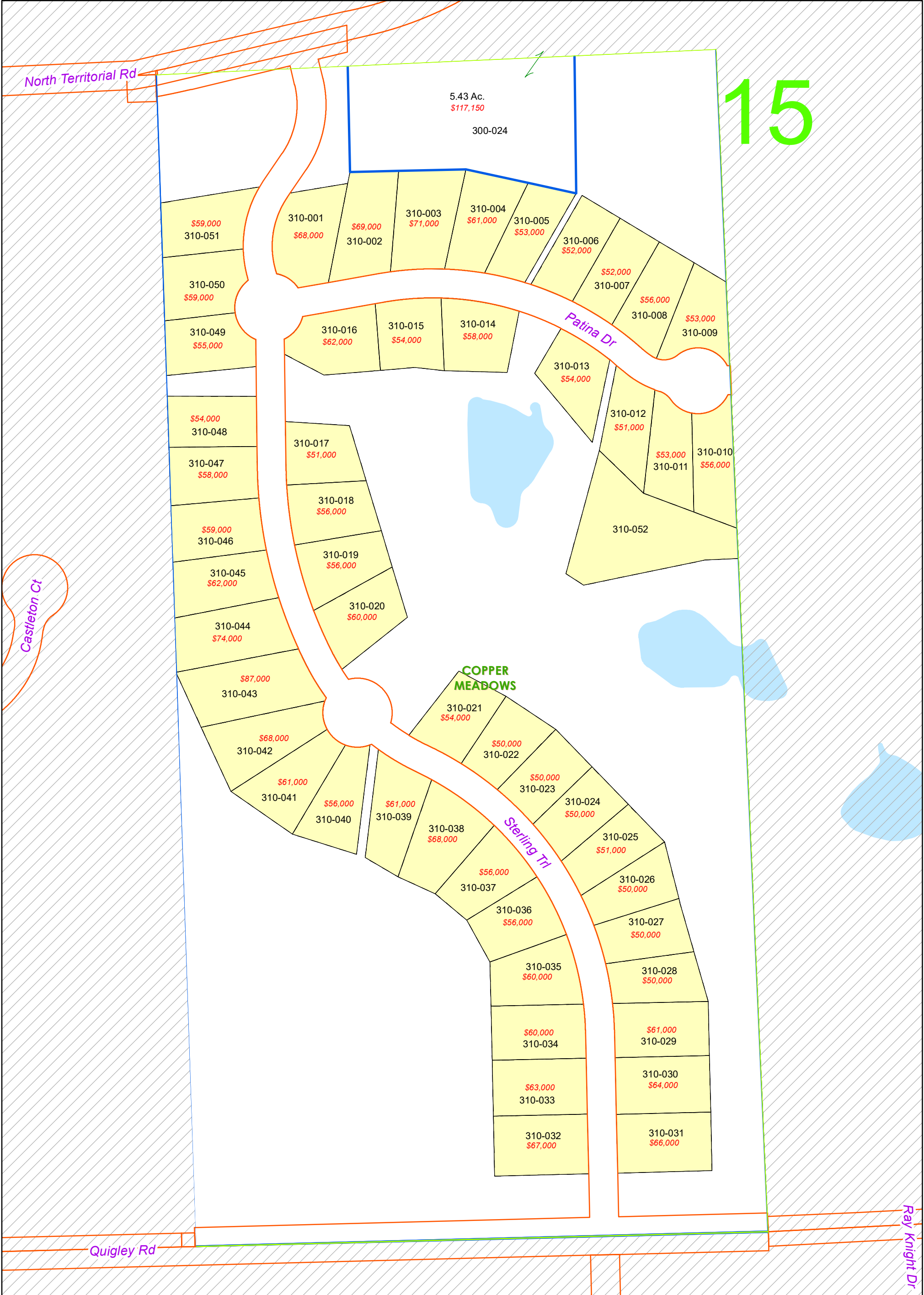

15

5.43 Ac.
\$117,150
300-024

\$59,000
310-051

\$68,000
310-001

\$69,000
310-002

\$71,000
310-003

\$61,000
310-004

\$53,000
310-005

\$52,000
310-006

\$52,000
310-007

\$56,000
310-008

\$53,000
310-009

\$59,000
310-050

\$55,000
310-049

\$62,000
310-016

\$54,000
310-015

\$58,000
310-014

\$54,000
310-013

\$51,000
310-012

\$53,000
310-011

\$56,000
310-010

\$54,000
310-048

\$58,000
310-047

\$51,000
310-017

\$56,000
310-018

\$59,000
310-046

\$56,000
310-019

\$62,000
310-045

\$60,000
310-020

\$74,000
310-044

\$87,000
310-043

\$68,000
310-042

\$61,000
310-041

\$56,000
310-040

\$61,000
310-039

\$68,000
310-038

\$54,000
310-021

\$50,000
310-022

\$50,000
310-023

\$50,000
310-024

\$51,000
310-025

\$50,000
310-026

\$50,000
310-027

\$50,000
310-028

\$61,000
310-029

\$64,000
310-030

\$60,000
310-035

\$60,000
310-034

\$63,000
310-033

\$67,000
310-032

\$66,000
310-031

COPPER MEADOWS

North Territorial Rd

Castleton Ct

Patina Dr

Sterling Trl

Quigley Rd

Ray Knight Dr

NO REPRODUCTION OF THIS PRINT SHALL BE MADE WITHOUT THE AUTHORIZATION OF THE WASHTENAW COUNTY EQUALIZATION DEPARTMENT ANN ARBOR, MI

The information contained in this cadastral map is used to locate, identify and inventory parcels of land in Washtenaw County for appraisal and taxing purposes only and is not to be construed as a "survey description". The information is provided with the understanding that the conclusions drawn from such information are solely the responsibility of the user. Any assumption of legal status of this data is hereby disclaimed.



NOTE: PARCELS MAY NOT BE TO SCALE

DEXTER TWP.

T. 1 S.-R. 4 E.
1 inch = 200 feet

- Plat/Condo Boundary
- Jurisdiction Boundary
- Section Line
- Quarter Section Line

REVISIONS	
DATE	BY

076

W 1/2 Section 15
E 1/2 300

1/31/2024



Geographic Information System

Lot Unit

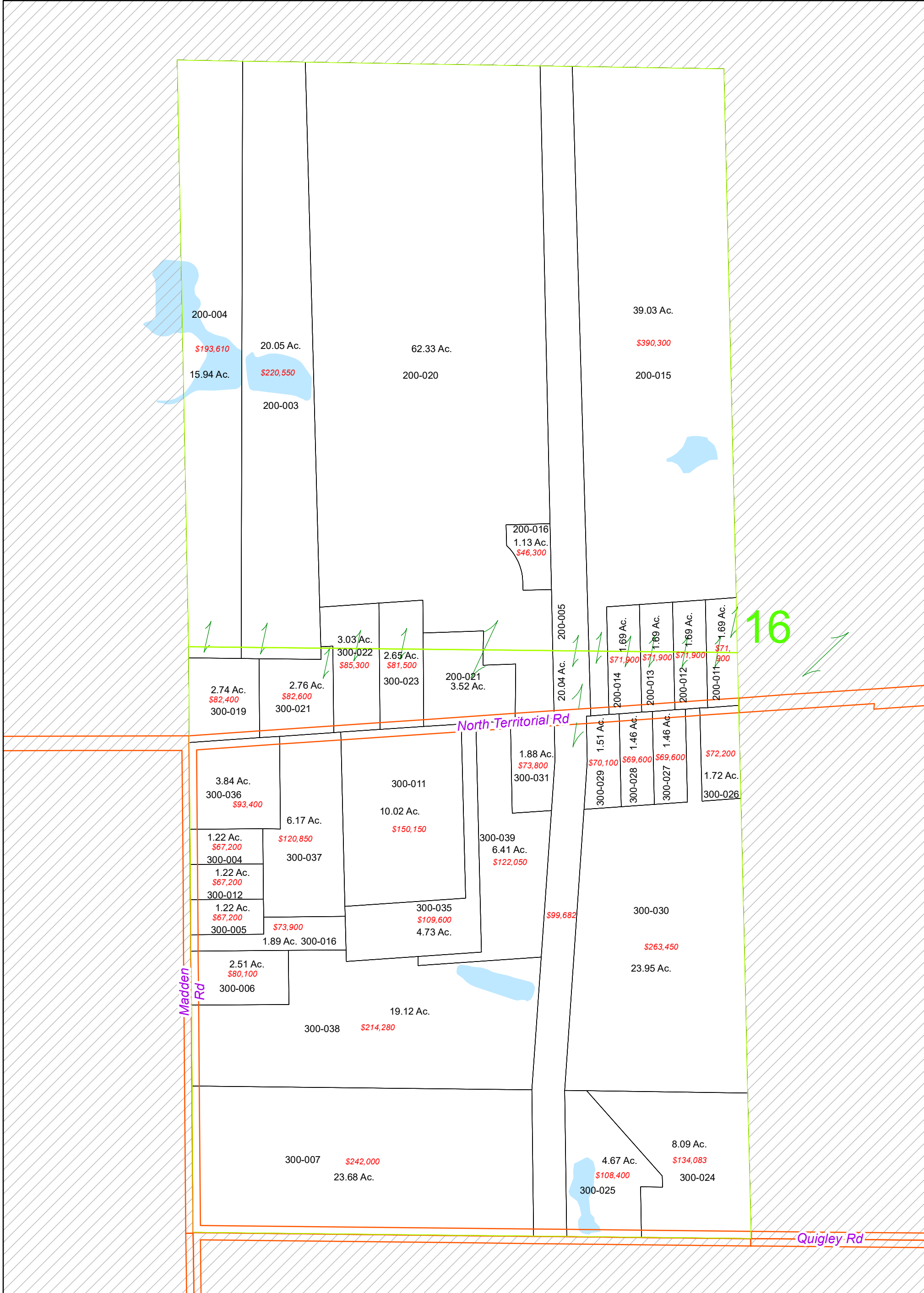

NO REPRODUCTION OF THIS PRINT SHALL BE MADE WITHOUT THE AUTHORIZATION OF THE WASHTENAW COUNTY EQUALIZATION DEPARTMENT ANN ARBOR, MI

The information contained in this cadastral map is used to locate, identify and inventory parcels of land in Washtenaw County for appraisal and taxing purposes only and is not to be construed as a "survey description". The information is provided with the understanding that the conclusions drawn from such information are solely the responsibility of the user. Any assumption of legal status of this data is hereby disclaimed.



NOTE: PARCELS MAY NOT BE TO SCALE

DEXTER TWP.

T. 1 S.-R. 4 E.
1 inch = 400 feet

- Plat/Condo Boundary
- Jurisdiction Boundary
- Section Line
- Quarter Section Line

REVISIONS	
DATE	BY

Lot Unit

077

W 1/2 Section 16

1/31/2024



Geographic Information System

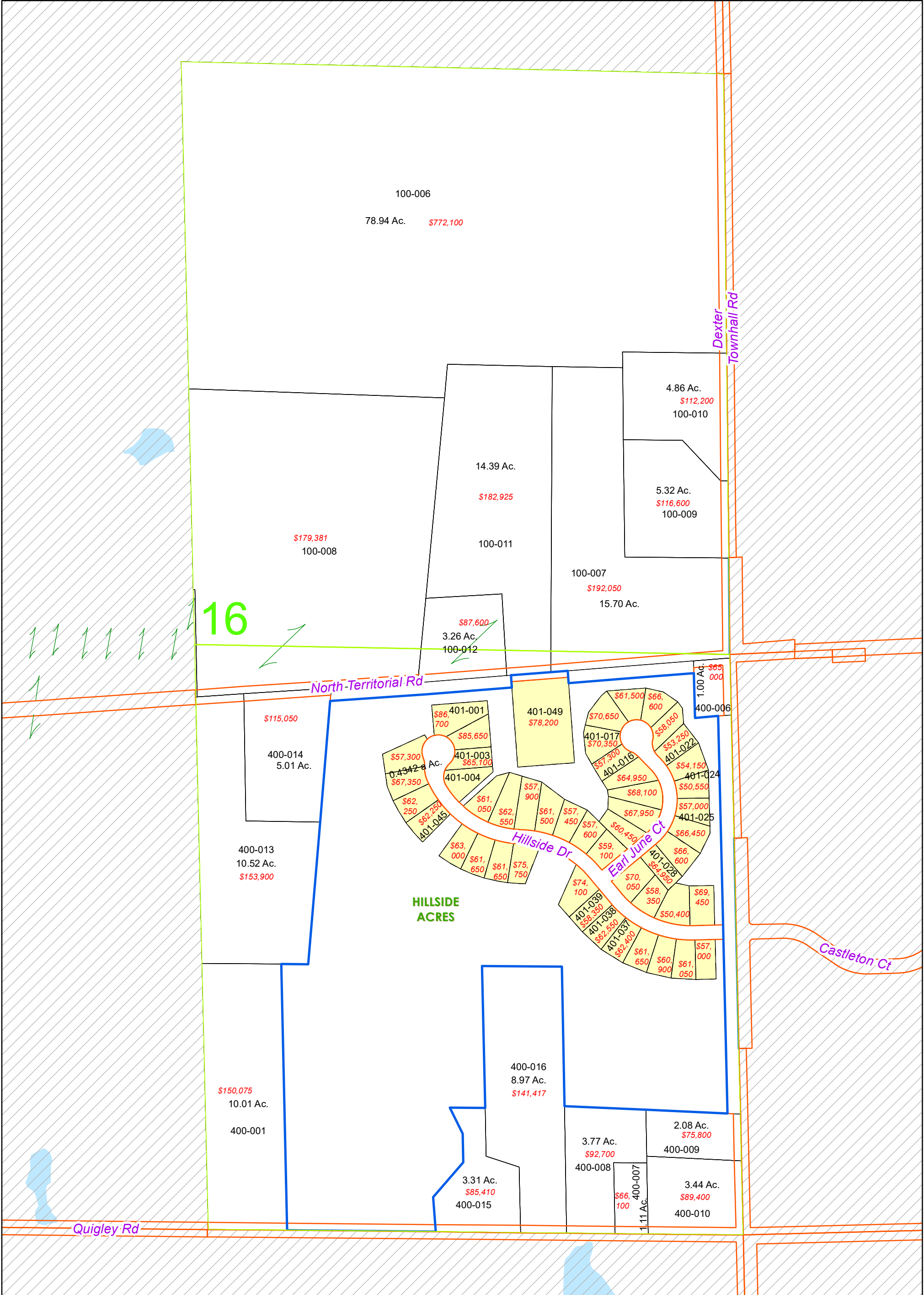

NO REPRODUCTION OF THIS PRINT SHALL BE MADE WITHOUT THE AUTHORIZATION OF THE WASHTENAW COUNTY EQUALIZATION DEPARTMENT ANN ARBOR, MI

The information contained in this cadastral map is used to locate, identify and inventory parcels of land in Washtenaw County for appraisal and taxing purposes only and is not to be construed as a "survey description". The information is provided with the understanding that the conclusions drawn from such information are solely the responsibility of the user. Any assumption of legal status of this data is hereby disclaimed.



NOTE: PARCELS MAY NOT BE TO SCALE

DEXTER TWP.

T. 1 S.-R. 4 E.
1 inch = 400 feet

- Plat/Condo Boundary
- Jurisdiction Boundary
- Section Line
- Quarter Section Line

REVISIONS	
DATE	BY

Lot Unit

078

E 1/2 Section 16

1/31/2024



Geographic Information System

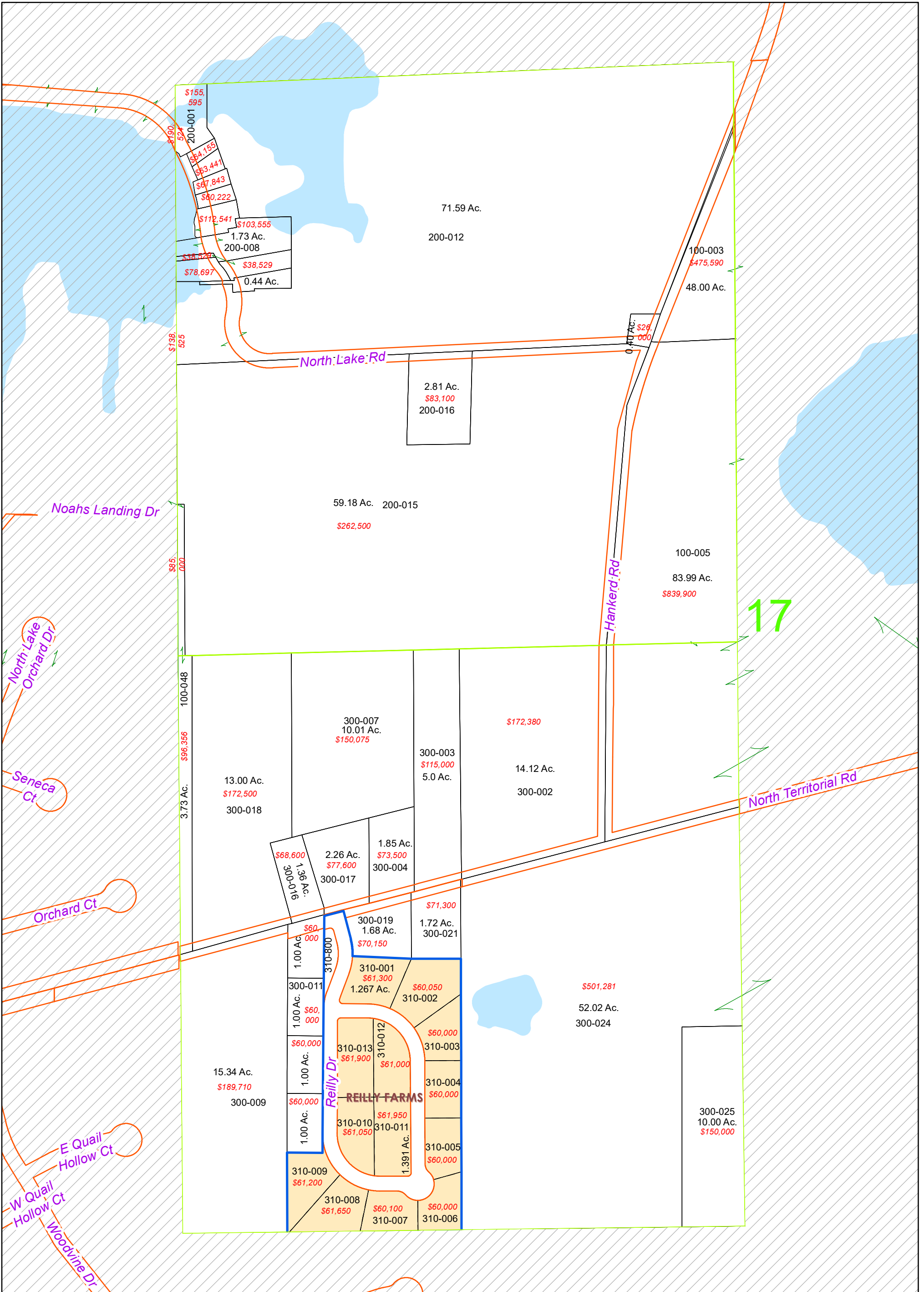

NO REPRODUCTION OF THIS PRINT SHALL BE MADE WITHOUT THE AUTHORIZATION OF THE WASHTENAW COUNTY EQUALIZATION DEPARTMENT ANN ARBOR, MI

The information contained in this cadastral map is used to locate, identify and inventory parcels of land in Washtenaw County for appraisal and taxing purposes only and is not to be construed as a "survey description". The information is provided with the understanding that the conclusions drawn from such information are solely the responsibility of the user. Any assumption of legal status of this data is hereby disclaimed.



NOTE: PARCELS MAY NOT BE TO SCALE

DEXTER TWP.

T. 1 S.-R. 4 E.

1 inch = 400 feet

- Plat/Condo Boundary
- Jurisdiction Boundary
- Section Line
- Quarter Section Line

REVISIONS

DATE	BY

Lot Unit

079

W 1/2 Section 17

1/31/2024



Geographic Information System

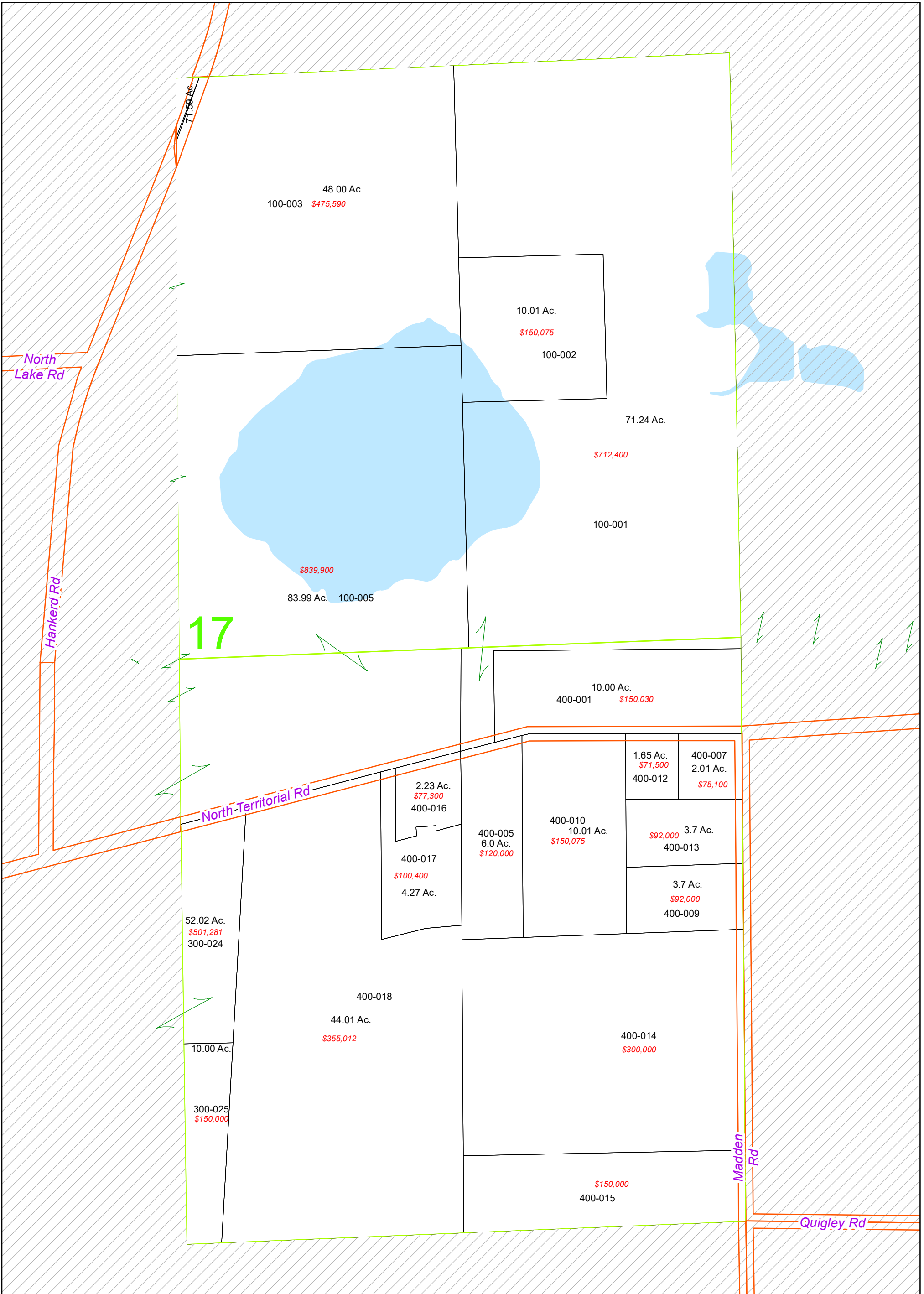

NO REPRODUCTION OF THIS PRINT SHALL BE MADE WITHOUT THE AUTHORIZATION OF THE WASHTENAW COUNTY EQUALIZATION DEPARTMENT ANN ARBOR, MI

The information contained in this cadastral map is used to locate, identify and inventory parcels of land in Washtenaw County for appraisal and taxing purposes only and is not to be construed as a "survey description". The information is provided with the understanding that the conclusions drawn from such information are solely the responsibility of the user. Any assumption of legal status of this data is hereby disclaimed.



NOTE: PARCELS MAY NOT BE TO SCALE

DEXTER TWP.

T. 1 S.-R. 4 E.

1 inch = 400 feet

- Plat/Condo Boundary
- Jurisdiction Boundary
- Section Line
- Quarter Section Line

REVISIONS

DATE	BY

Lot Unit

080

E 1/2 Section 17

1/31/2024



Geographic Information System

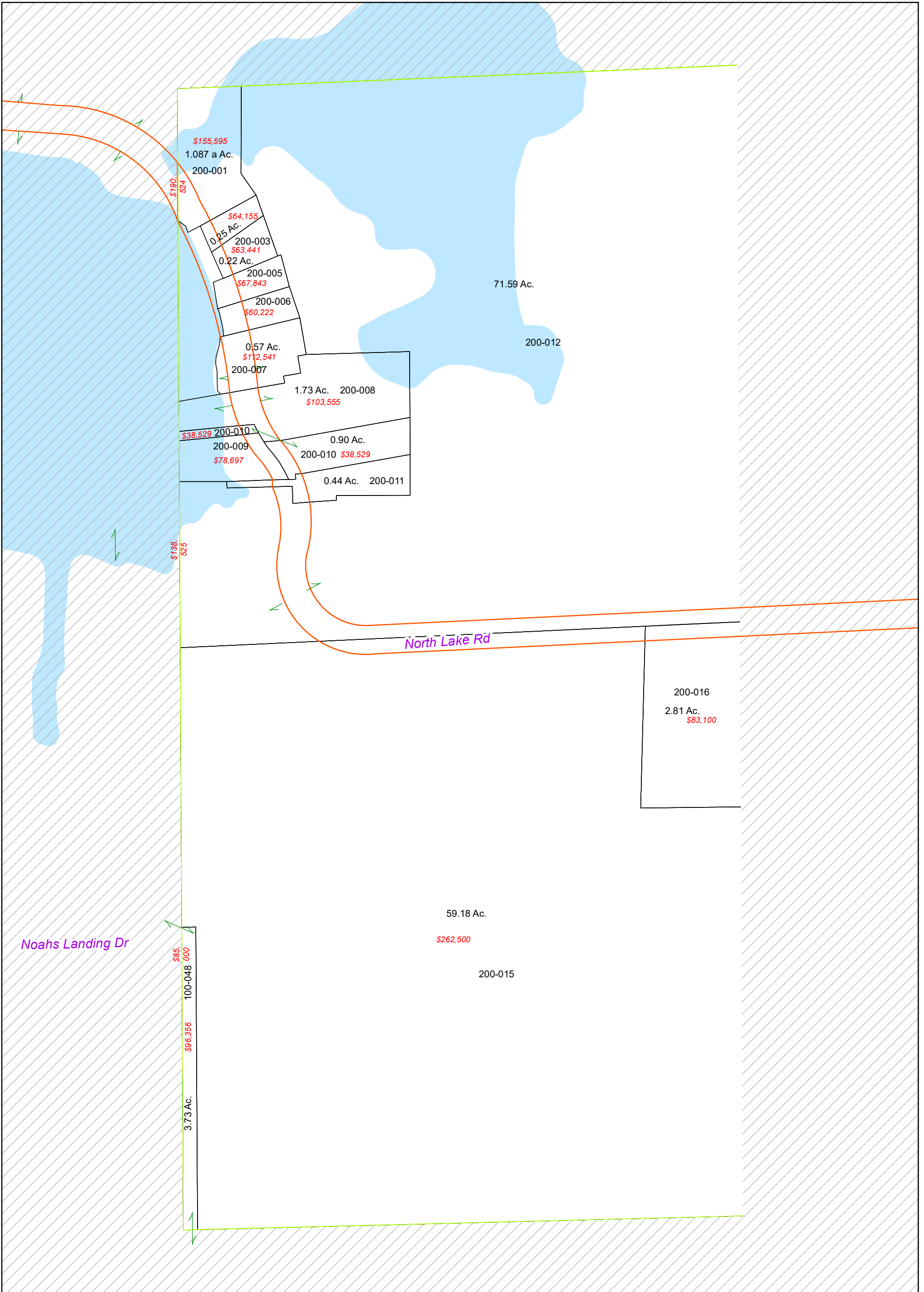

NO REPRODUCTION OF THIS PRINT SHALL BE MADE WITHOUT THE AUTHORIZATION OF THE WASHTENAW COUNTY EQUALIZATION DEPARTMENT ANN ARBOR, MI

The information contained in this cadastral map is used to locate, identify and inventory parcels of land in Washtenaw County for appraisal and taxing purposes only and is not to be construed as a "survey description". The information is provided with the understanding that the conclusions drawn from such information are solely the responsibility of the user. Any assumption of legal status of this data is hereby disclaimed.



NOTE: PARCELS MAY NOT BE TO SCALE

DEXTER TWP.

T. 1 S.-R. 4 E.

1 inch = 200 feet

- Plat/Condo Boundary
- Jurisdiction Boundary
- Section Line
- Quarter Section Line

REVISIONS

DATE	BY

Lot Unit

081

W 1/2 Section 17
W 1/2 200

1/31/2024



Geographic Information System

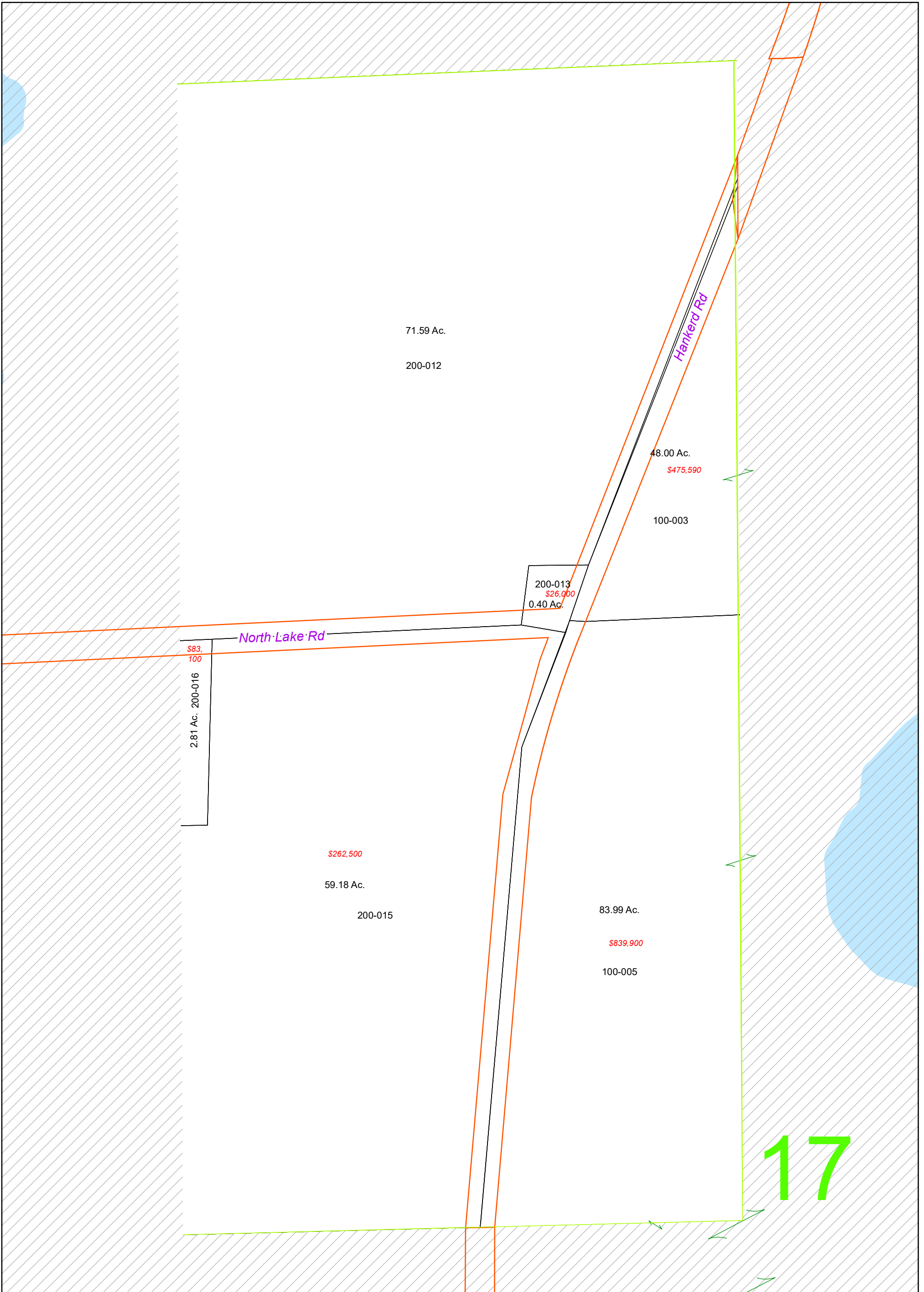

NO REPRODUCTION OF THIS PRINT SHALL BE MADE WITHOUT THE AUTHORIZATION OF THE WASHTENAW COUNTY EQUALIZATION DEPARTMENT ANN ARBOR, MI

The information contained in this cadastral map is used to locate, identify and inventory parcels of land in Washtenaw County for appraisal and taxing purposes only and is not to be construed as a "survey description". The information is provided with the understanding that the conclusions drawn from such information are solely the responsibility of the user. Any assumption of legal status of this data is hereby disclaimed.



NOTE: PARCELS MAY NOT BE TO SCALE

DEXTER TWP.

T. 1 S.-R. 4 E.

1 inch = 200 feet

- Plat/Condo Boundary
- Jurisdiction Boundary
- Section Line
- Quarter Section Line

REVISIONS

DATE	BY

Lot Unit

082

W 1/2 Section 17
E 1/2 200

1/31/2024



Geographic Information System

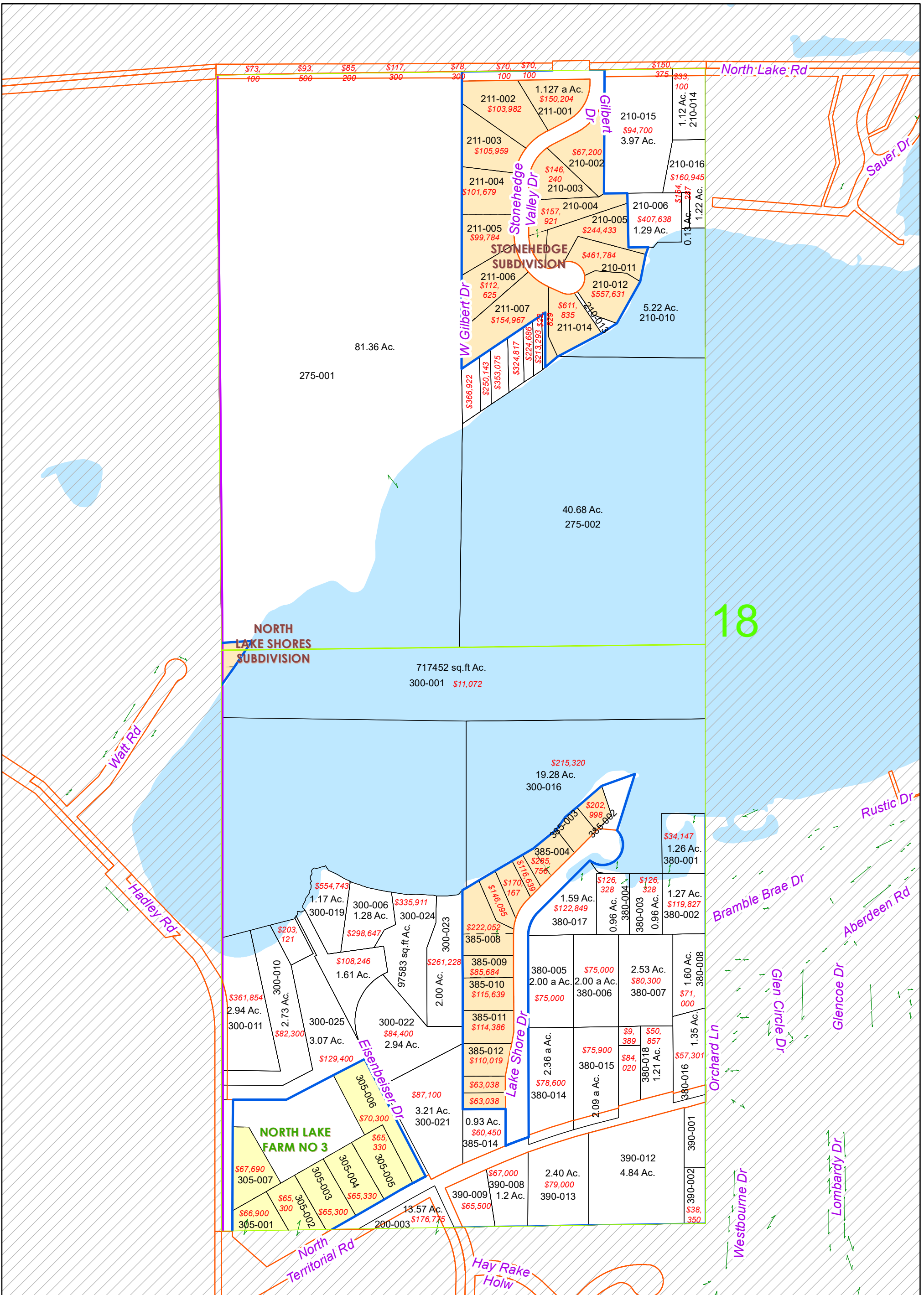

18

NO REPRODUCTION OF THIS PRINT SHALL BE MADE WITHOUT THE AUTHORIZATION OF THE WASHTENAW COUNTY EQUALIZATION DEPARTMENT ANN ARBOR, MI

The information contained in this cadastral map is used to locate, identify and inventory parcels of land in Washtenaw County for appraisal and taxing purposes only and is not to be construed as a "survey description". The information is provided with the understanding that the conclusions drawn from such information are solely the responsibility of the user. Any assumption of legal status of this data is hereby disclaimed.



NOTE: PARCELS MAY NOT BE TO SCALE

DEXTER TWP.

T. 1 S.-R. 4 E.

1 inch = 400 feet

- Plat/Condo Boundary
- Jurisdiction Boundary
- Section Line
- Quarter Section Line

REVISIONS

DATE	BY

Lot Unit

083

W 1/2 Section 18

1/31/2024



Geographic Information System

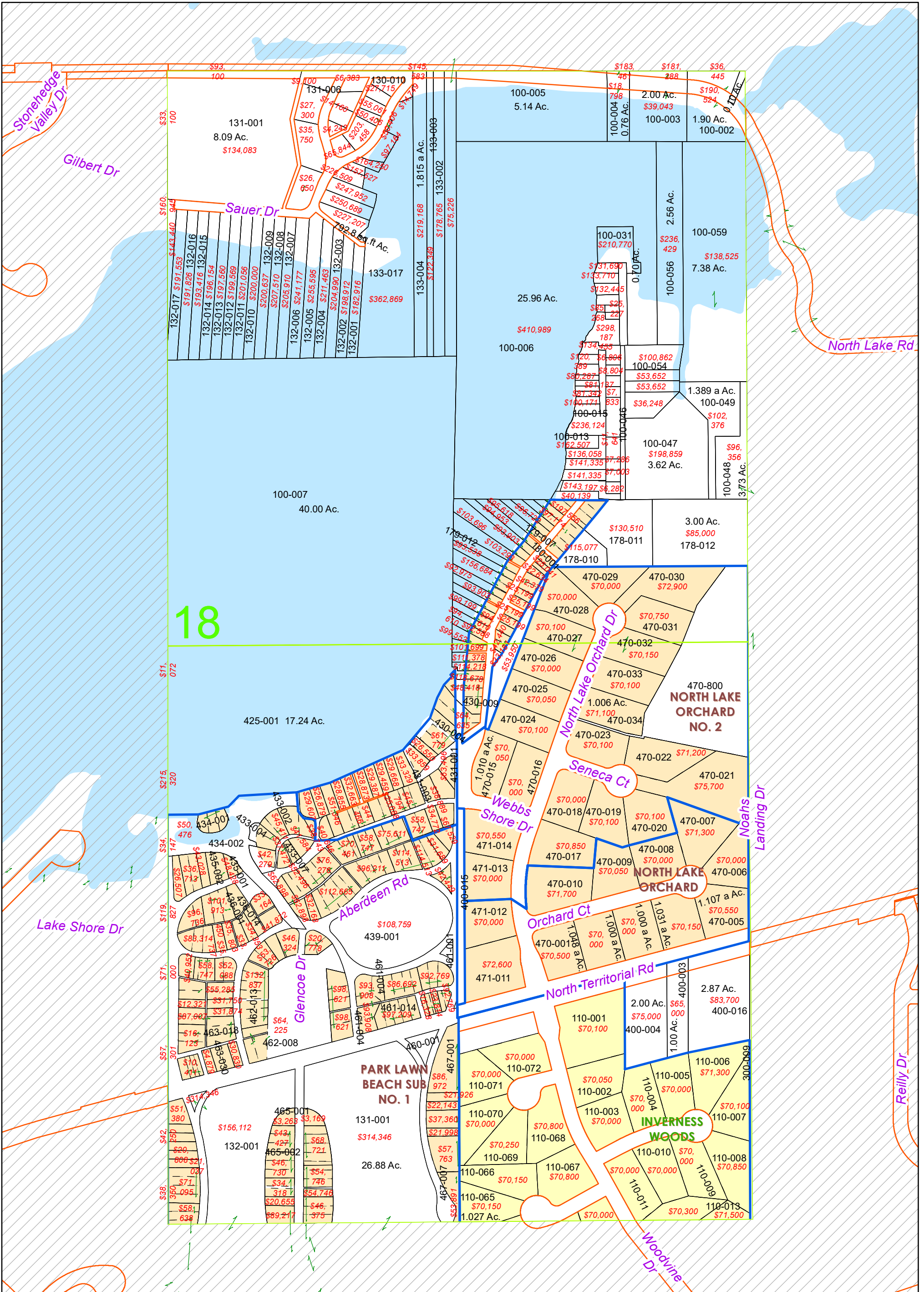

NO REPRODUCTION OF THIS PRINT SHALL BE MADE WITHOUT THE AUTHORIZATION OF THE WASHTENAW COUNTY EQUALIZATION DEPARTMENT ANN ARBOR, MI

The information contained in this cadastral map is used to locate, identify and inventory parcels of land in Washtenaw County for appraisal and taxing purposes only and is not to be construed as a "survey description". The information is provided with the understanding that the conclusions drawn from such information are solely the responsibility of the user. Any assumption of legal status of this data is hereby disclaimed.



NOTE: PARCELS MAY NOT BE TO SCALE

DEXTER TWP.

T. 1 S.-R. 4 E.

1 inch = 400 feet

- Plat/Condo Boundary
- Jurisdiction Boundary
- Section Line
- Quarter Section Line

REVISIONS

DATE	BY

Lot Unit

084

E 1/2 Section 18



Geographic Information System

1/31/2024

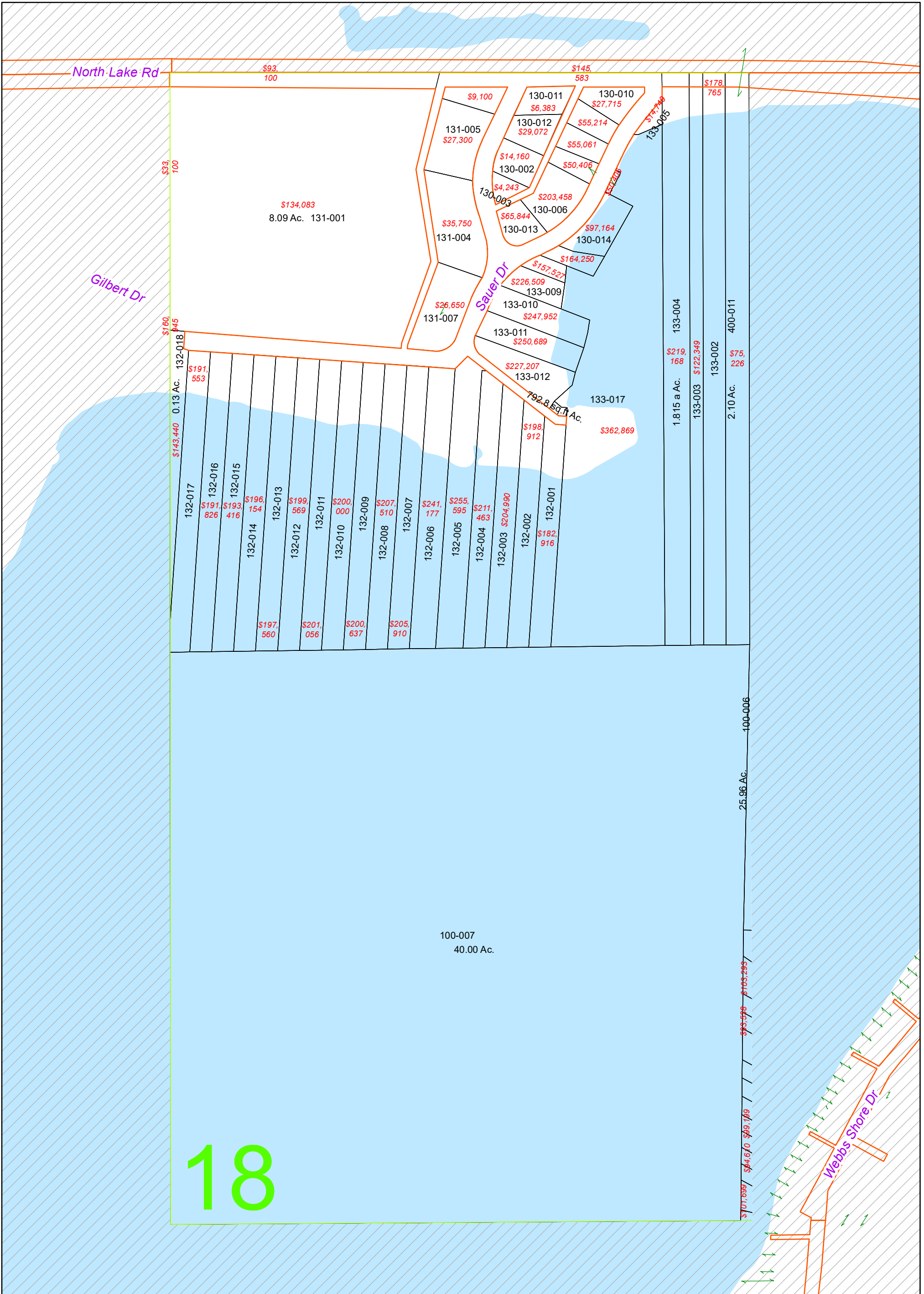

NO REPRODUCTION OF THIS PRINT SHALL BE MADE WITHOUT THE AUTHORIZATION OF THE WASHTENAW COUNTY EQUALIZATION DEPARTMENT ANN ARBOR, MI

The information contained in this cadastral map is used to locate, identify and inventory parcels of land in Washtenaw County for appraisal and taxing purposes only and is not to be construed as a "survey description". The information is provided with the understanding that the conclusions drawn from such information are solely the responsibility of the user. Any assumption of legal status of this data is hereby disclaimed.



NOTE: PARCELS MAY NOT BE TO SCALE

DEXTER TWP.

T. 1 S.-R. 4 E.

1 inch = 200 feet

- Plat/Condo Boundary
- Jurisdiction Boundary
- Section Line
- Quarter Section Line

REVISIONS

DATE	BY

Lot Unit

085

E 1/2 Section 18
W 1/2 100

1/31/2024



Geographic Information System

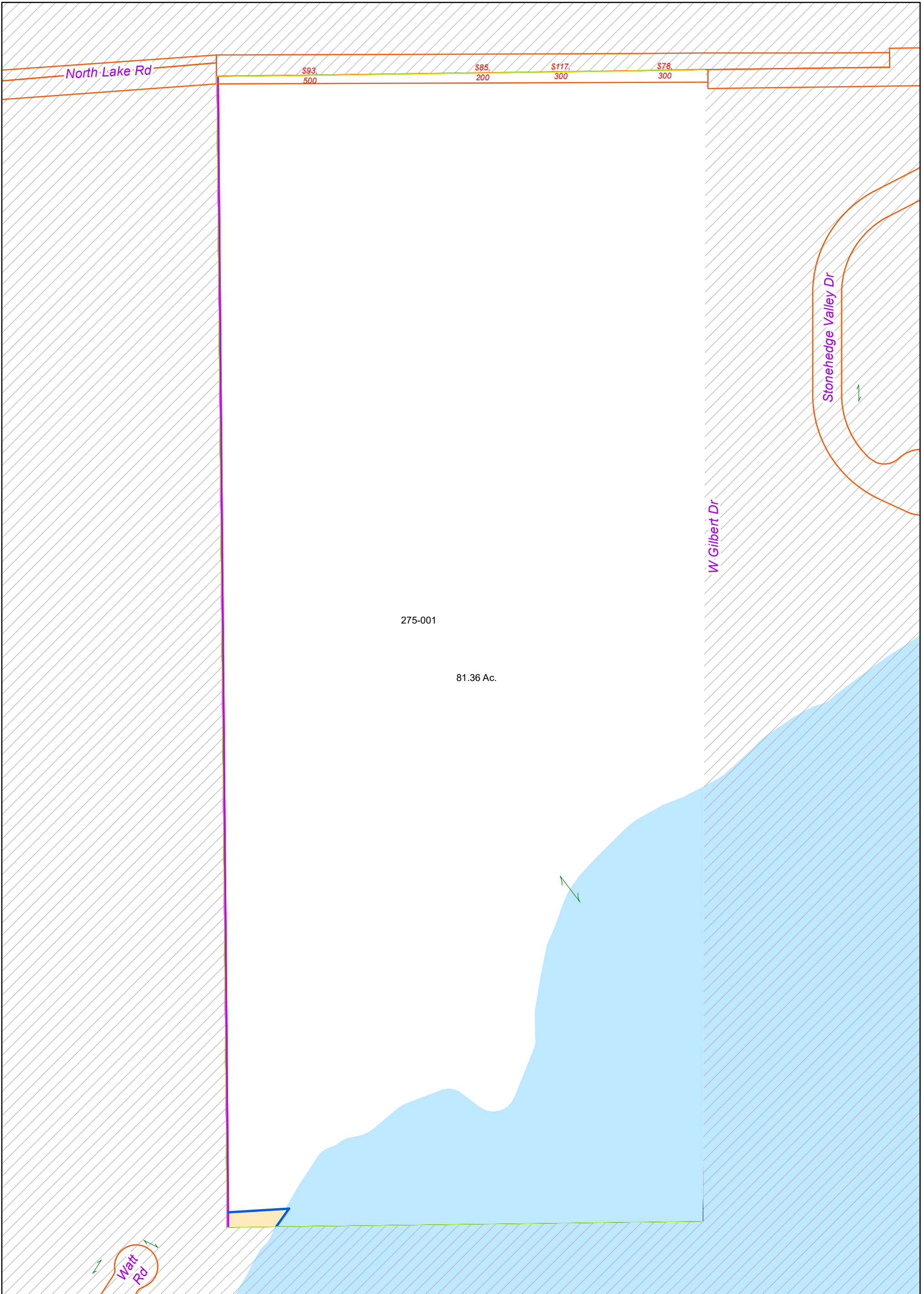

NO REPRODUCTION OF THIS PRINT SHALL BE MADE WITHOUT THE AUTHORIZATION OF THE WASHTENAW COUNTY EQUALIZATION DEPARTMENT ANN ARBOR, MI

The information contained in this cadastral map is used to locate, identify and inventory parcels of land in Washtenaw County for appraisal and taxing purposes only and is not to be construed as a "survey description". The information is provided with the understanding that the conclusions drawn from such information are solely the responsibility of the user. Any assumption of legal status of this data is hereby disclaimed.



NOTE: PARCELS MAY NOT BE TO SCALE

DEXTER TWP.

T. 1 S.-R. 4 E.

1 inch = 200 feet

- Plat/Condo Boundary
- Jurisdiction Boundary
- Section Line
- Quarter Section Line

REVISIONS

DATE	BY

Lot Unit

087

W 1/2 Section 18
W 1/2 200

1/31/2024



Geographic Information System

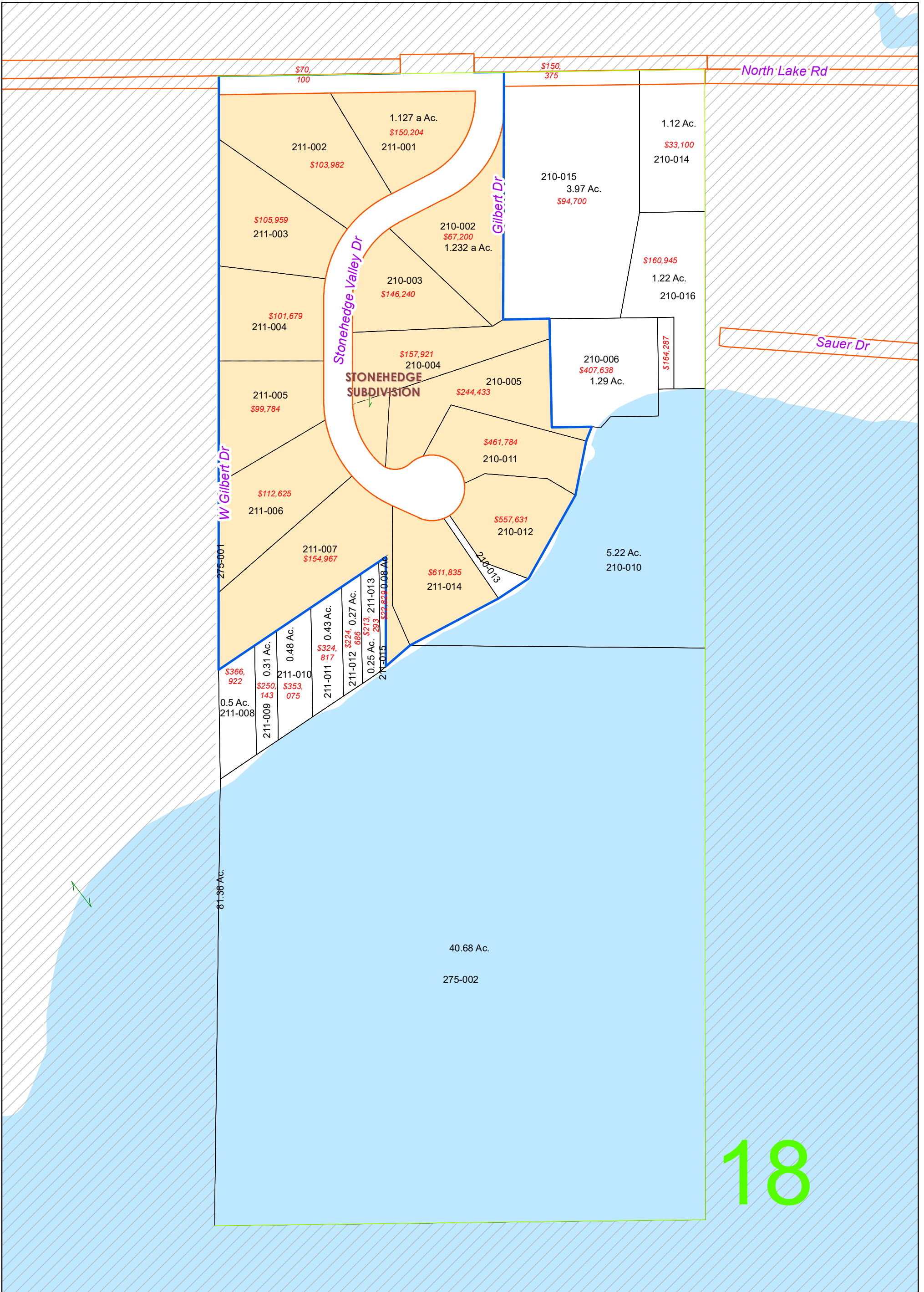

18

NO REPRODUCTION OF THIS PRINT SHALL BE MADE WITHOUT THE AUTHORIZATION OF THE WASHTENAW COUNTY EQUALIZATION DEPARTMENT ANN ARBOR, MI

The information contained in this cadastral map is used to locate, identify and inventory parcels of land in Washtenaw County for appraisal and taxing purposes only and is not to be construed as a "survey description". The information is provided with the understanding that the conclusions drawn from such information are solely the responsibility of the user. Any assumption of legal status of this data is hereby disclaimed.



NOTE: PARCELS MAY NOT BE TO SCALE

DEXTER TWP.

T. 1 S.-R. 4 E.

1 inch = 200 feet

- Plat/Condo Boundary
- Jurisdiction Boundary
- Section Line
- Quarter Section Line

REVISIONS

DATE	BY

Lot Unit

088

W 1/2 Section 18
E 1/2 200

1/31/2024



Geographic Information System

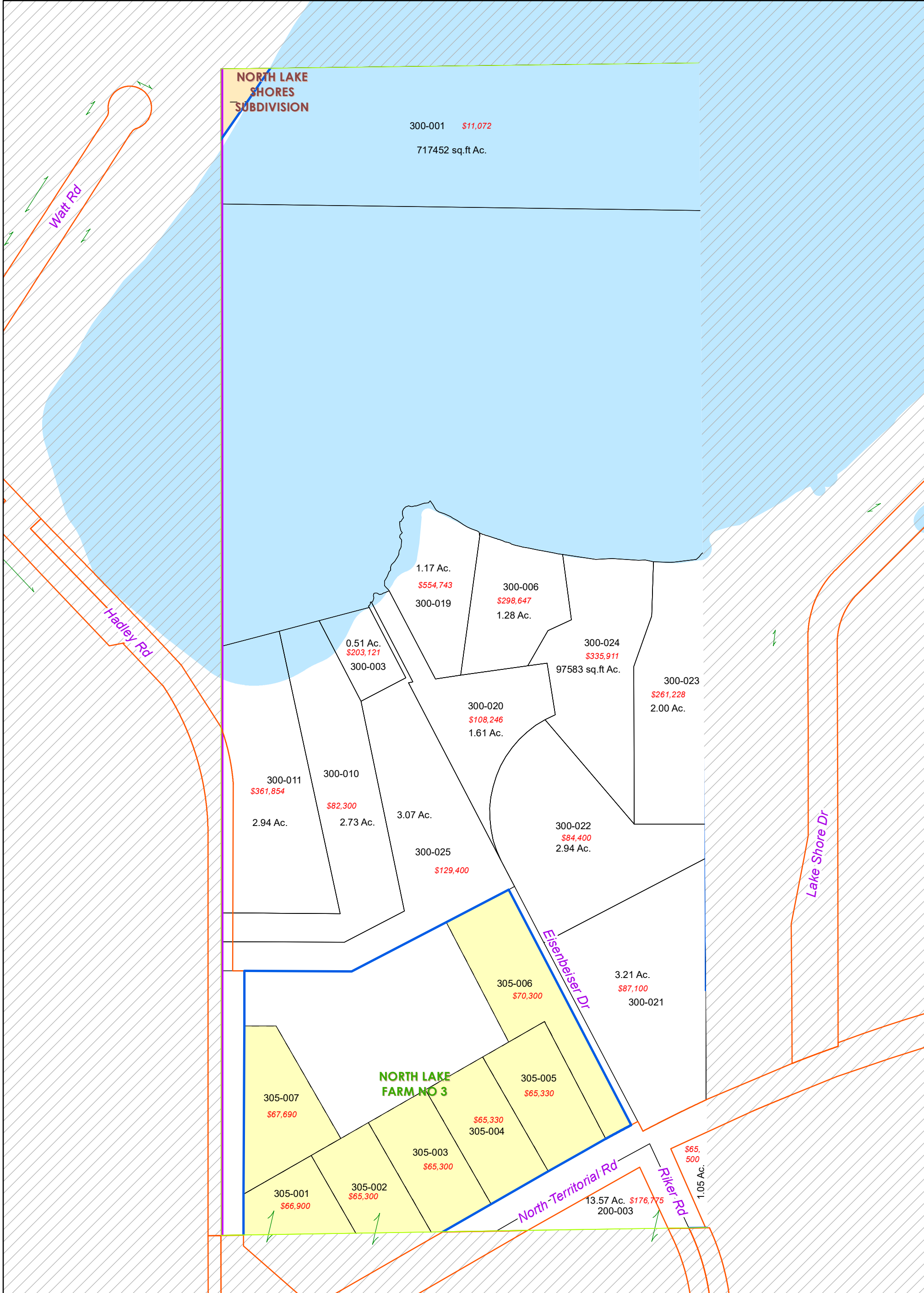

NO REPRODUCTION OF THIS PRINT SHALL BE MADE WITHOUT THE AUTHORIZATION OF THE WASHTENAW COUNTY EQUALIZATION DEPARTMENT ANN ARBOR, MI

The information contained in this cadastral map is used to locate, identify and inventory parcels of land in Washtenaw County for appraisal and taxing purposes only and is not to be construed as a "survey description". The information is provided with the understanding that the conclusions drawn from such information are solely the responsibility of the user. Any assumption of legal status of this data is hereby disclaimed.



NOTE: PARCELS MAY NOT BE TO SCALE

DEXTER TWP.

T. 1 S.-R. 4 E.
1 inch = 200 feet

- Plat/Condo Boundary
- Jurisdiction Boundary
- Section Line
- Quarter Section Line

REVISIONS	
DATE	BY

Lot Unit

089

W 1/2 Section 18
W 1/2 300

1/31/2024



Geographic Information System

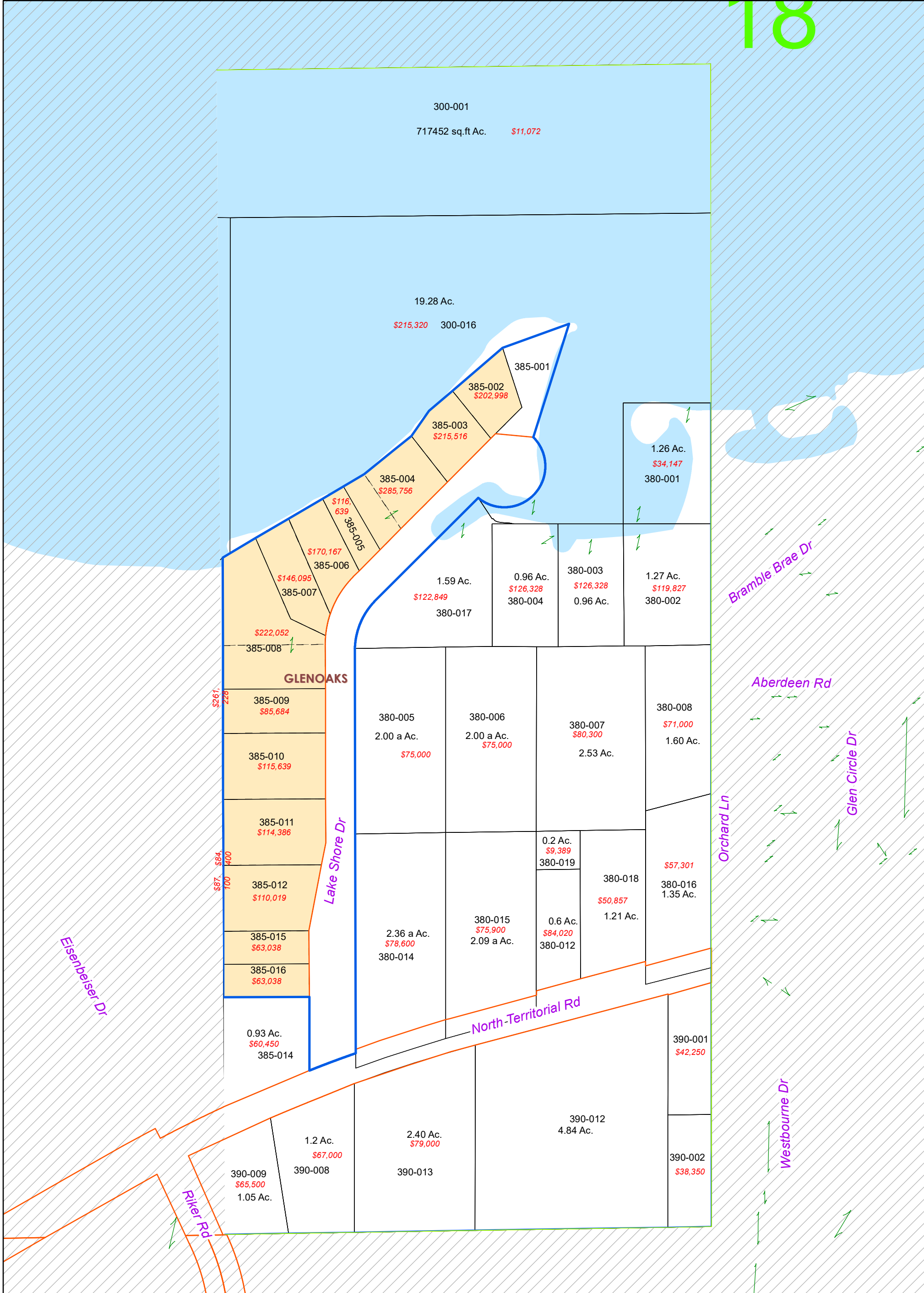

NO REPRODUCTION OF THIS PRINT SHALL BE MADE WITHOUT THE AUTHORIZATION OF THE WASHTENAW COUNTY EQUALIZATION DEPARTMENT ANN ARBOR, MI

The information contained in this cadastral map is used to locate, identify and inventory parcels of land in Washtenaw County for appraisal and taxing purposes only and is not to be construed as a "survey description". The information is provided with the understanding that the conclusions drawn from such information are solely the responsibility of the user. Any assumption of legal status of this data is hereby disclaimed.



NOTE: PARCELS MAY NOT BE TO SCALE

DEXTER TWP.

T. 1 S.-R. 4 E.
1 inch = 200 feet

- Plat/Condo Boundary
- Jurisdiction Boundary
- Section Line
- Quarter Section Line

REVISIONS	
DATE	BY

090

W 1/2 Section 18
E 1/2 300

1/31/2024



Geographic Information System

Lot Unit

18

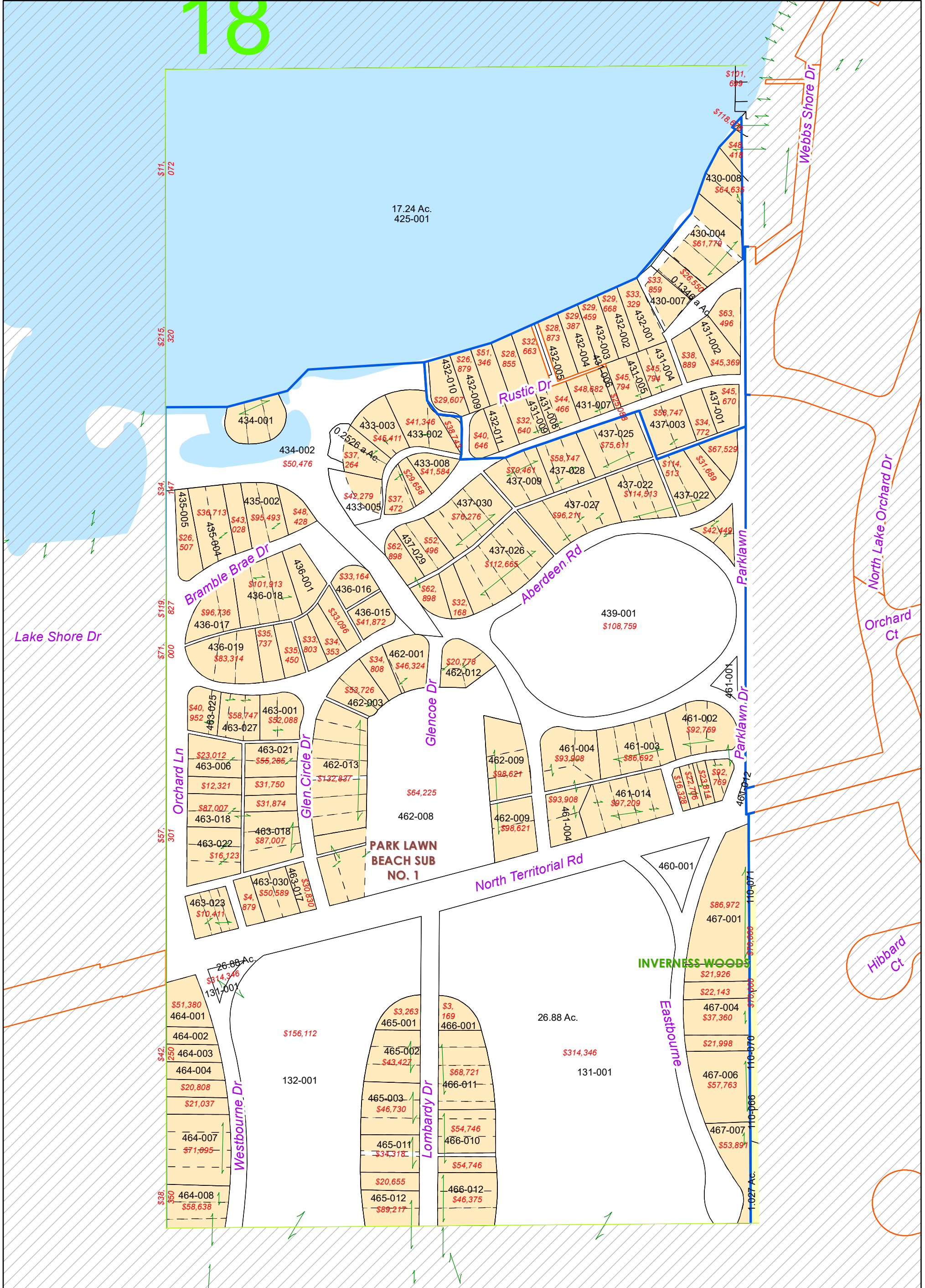

NO REPRODUCTION OF THIS PRINT SHALL BE MADE WITHOUT THE AUTHORIZATION OF THE WASHTENAW COUNTY EQUALIZATION DEPARTMENT ANN ARBOR, MI

The information contained in this cadastral map is used to locate, identify and inventory parcels of land in Washtenaw County for appraisal and taxing purposes only and is not to be construed as a "survey description". The information is provided with the understanding that the conclusions drawn from such information are solely the responsibility of the user. Any assumption of legal status of this data is hereby disclaimed.



NOTE: PARCELS MAY NOT BE TO SCALE

DEXTER TWP.

T. 1 S.-R. 4 E.
1 inch = 200 feet

- Plat/Condo Boundary
- Jurisdiction Boundary
- Section Line
- Quarter Section Line

REVISIONS	
DATE	BY

Lot Unit

091

E 1/2 Section 18
W 1/2 400

1/31/2024



Geographic Information System



NO REPRODUCTION OF THIS PRINT SHALL BE MADE WITHOUT THE AUTHORIZATION OF THE WASHTENAW COUNTY EQUALIZATION DEPARTMENT ANN ARBOR, MI

The information contained in this cadastral map is used to locate, identify and inventory parcels of land in Washtenaw County for appraisal and taxing purposes only and is not to be construed as a "survey description". The information is provided with the understanding that the conclusions drawn from such information are solely the responsibility of the user. Any assumption of legal status of this data is hereby disclaimed.



NOTE: PARCELS MAY NOT BE TO SCALE

DEXTER TWP.

T. 1 S.-R. 4 E.

1 inch = 200 feet

- Plat/Condo Boundary
- Jurisdiction Boundary
- Section Line
- Quarter Section Line

REVISIONS

DATE	BY

Lot Unit

092

E 1/2 Section 18
E 1/2 400

1/31/2024



Geographic Information System

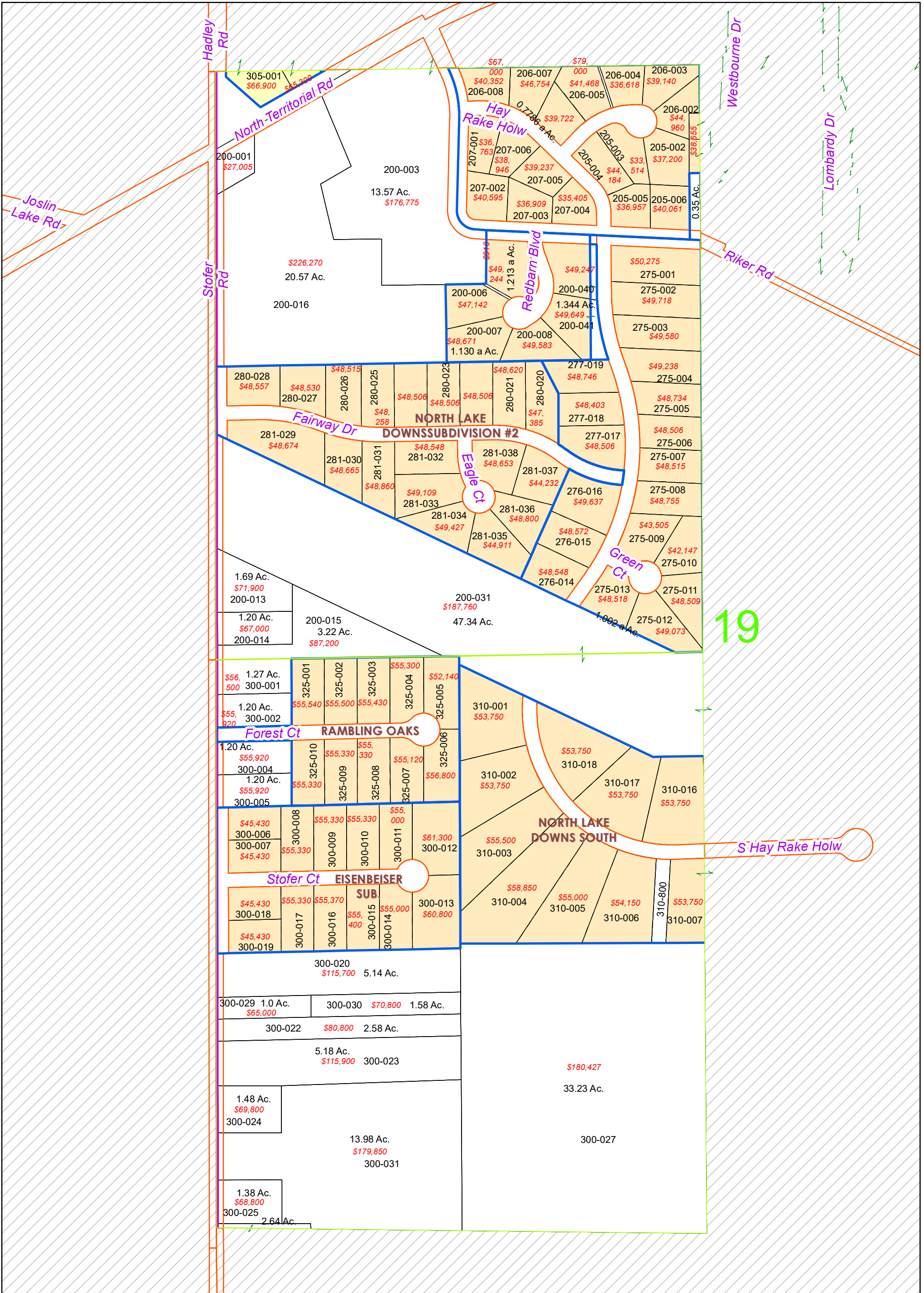

NO REPRODUCTION OF THIS PRINT SHALL BE MADE WITHOUT THE AUTHORIZATION OF THE WASHTENAW COUNTY EQUALIZATION DEPARTMENT ANN ARBOR, MI

The information contained in this cadastral map is used to locate, identify and inventory parcels of land in Washtenaw County for appraisal and taxing purposes only and is not to be construed as a "survey description". The information is provided with the understanding that the conclusions drawn from such information are solely the responsibility of the user. Any assumption of legal status of this data is hereby disclaimed.

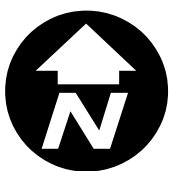

NOTE: PARCELS MAY NOT BE TO SCALE

DEXTER TWP.

T. 1 S.-R. 4 E.

1 inch = 400 feet

- Plat/Condo Boundary
- Jurisdiction Boundary
- Section Line
- Quarter Section Line

REVISIONS

DATE	BY

Lot Unit

093

W 1/2 Section 19

1/31/2024



Geographic Information System

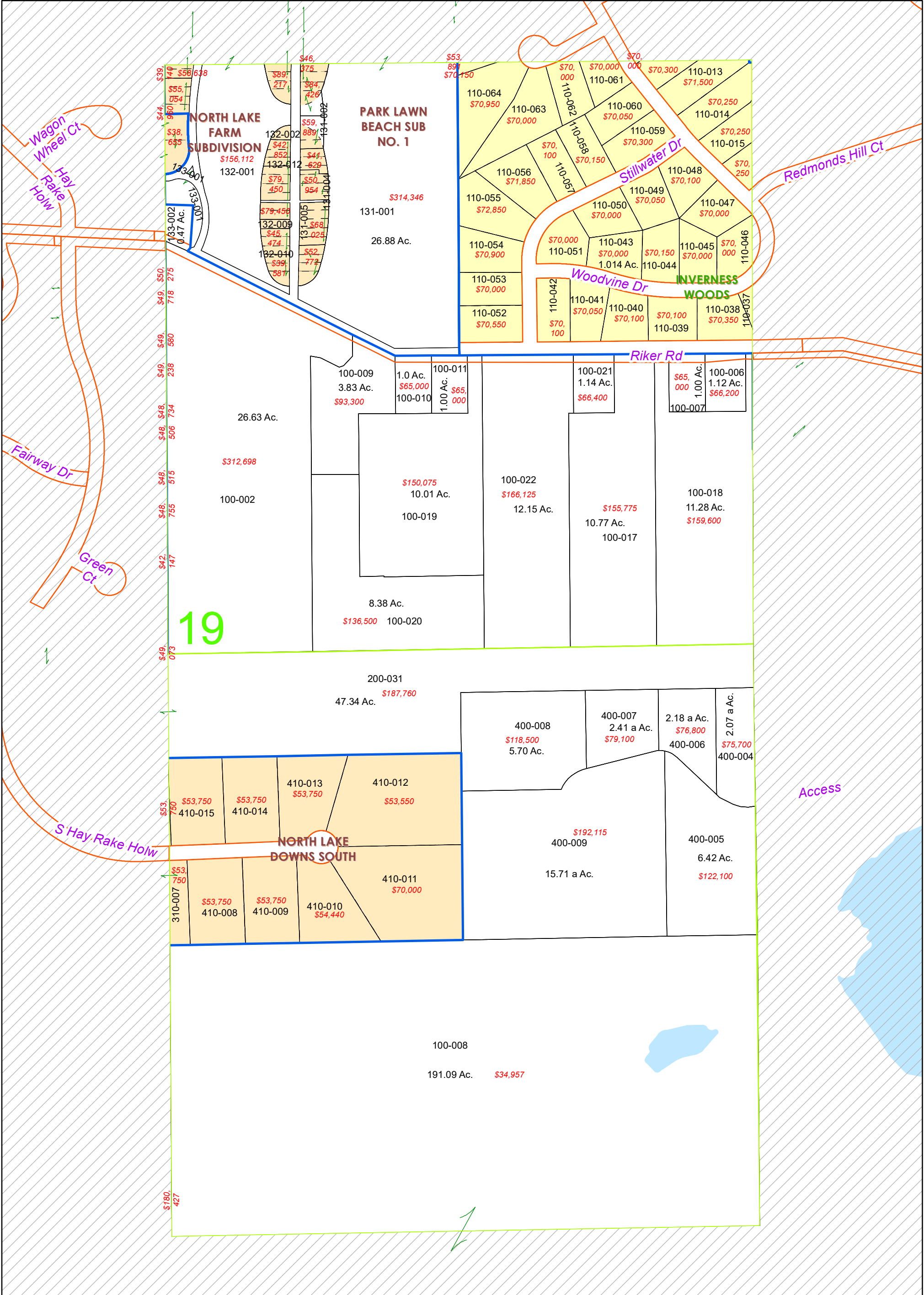

NO REPRODUCTION OF THIS PRINT SHALL BE MADE WITHOUT THE AUTHORIZATION OF THE WASHTENAW COUNTY EQUALIZATION DEPARTMENT ANN ARBOR, MI

The information contained in this cadastral map is used to locate, identify and inventory parcels of land in Washtenaw County for appraisal and taxing purposes only and is not to be construed as a "survey description". The information is provided with the understanding that the conclusions drawn from such information are solely the responsibility of the user. Any assumption of legal status of this data is hereby disclaimed.



NOTE: PARCELS MAY NOT BE TO SCALE

DEXTER TWP.

T. 1 S.-R. 4 E.

1 inch = 400 feet

- Plat/Condo Boundary
- Jurisdiction Boundary
- Section Line
- Quarter Section Line

REVISIONS	
DATE	BY

Lot Unit

094

E 1/2 Section 19

1/31/2024



Geographic Information System

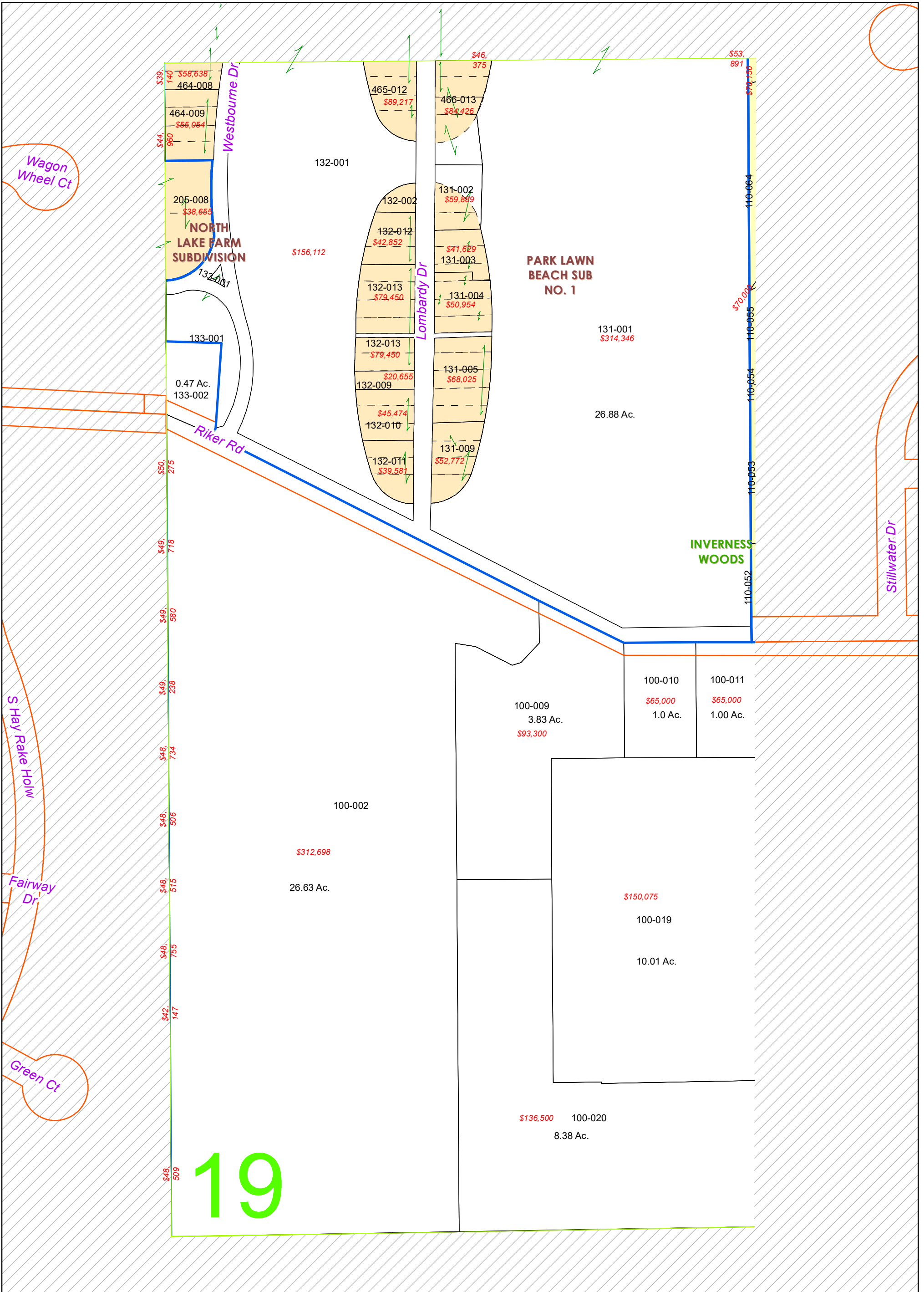

NO REPRODUCTION OF THIS PRINT SHALL BE MADE WITHOUT THE AUTHORIZATION OF THE WASHTENAW COUNTY EQUALIZATION DEPARTMENT ANN ARBOR, MI

The information contained in this cadastral map is used to locate, identify and inventory parcels of land in Washtenaw County for appraisal and taxing purposes only and is not to be construed as a "survey description". The information is provided with the understanding that the conclusions drawn from such information are solely the responsibility of the user. Any assumption of legal status of this data is hereby disclaimed.



NOTE: PARCELS MAY NOT BE TO SCALE

DEXTER TWP.

T. 1 S.-R. 4 E.

1 inch = 200 feet

- Plat/Condo Boundary
- Jurisdiction Boundary
- Section Line
- Quarter Section Line

REVISIONS

DATE	BY

Lot Unit

095

E 1/2 Section 19
W 1/2 100

1/31/2024



Geographic Information System

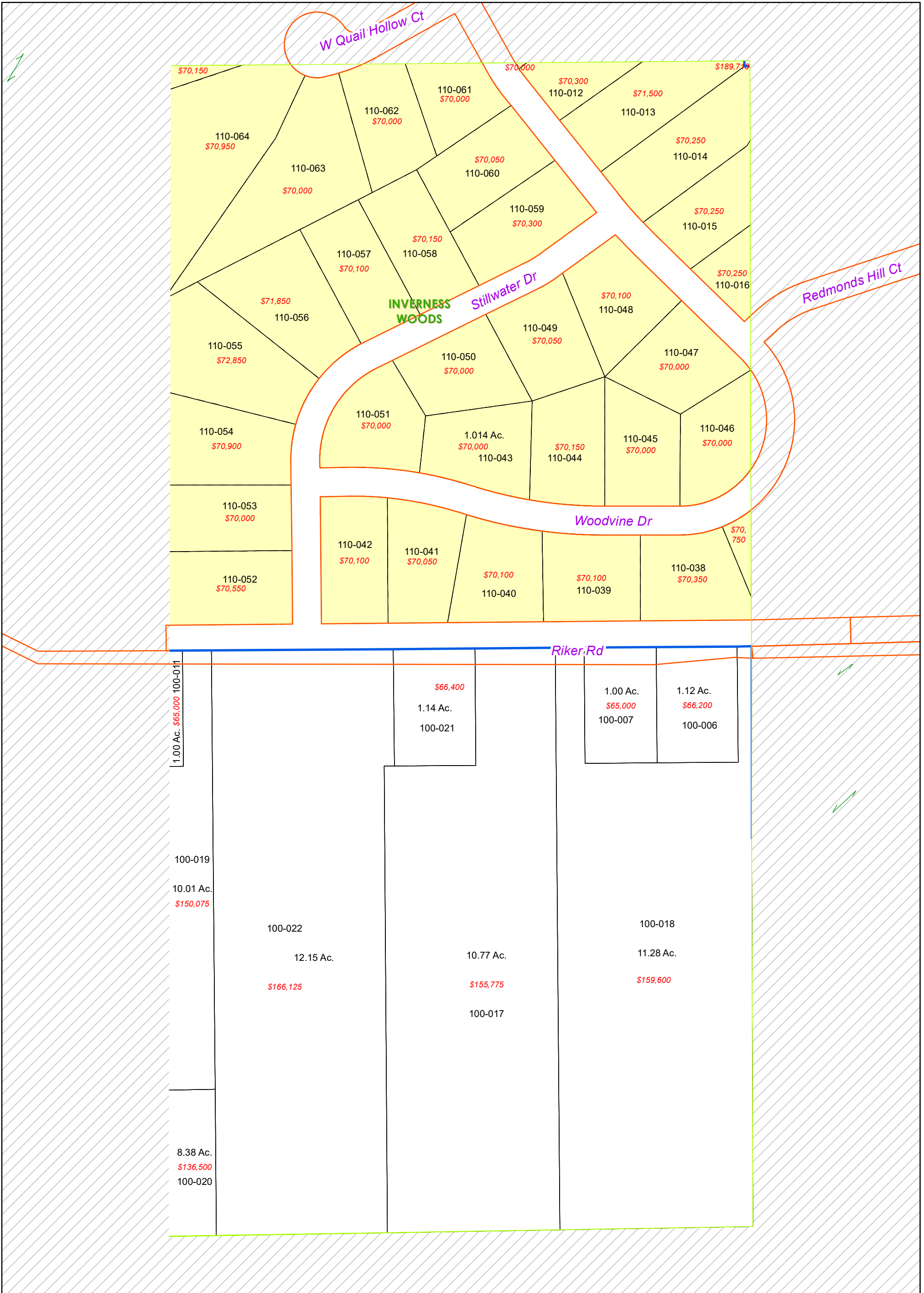

NO REPRODUCTION OF THIS PRINT SHALL BE MADE WITHOUT THE AUTHORIZATION OF THE WASHTENAW COUNTY EQUALIZATION DEPARTMENT ANN ARBOR, MI

The information contained in this cadastral map is used to locate, identify and inventory parcels of land in Washtenaw County for appraisal and taxing purposes only and is not to be construed as a "survey description". The information is provided with the understanding that the conclusions drawn from such information are solely the responsibility of the user. Any assumption of legal status of this data is hereby disclaimed.



NOTE: PARCELS MAY NOT BE TO SCALE

DEXTER TWP.

T. 1 S.-R. 4 E.

1 inch = 200 feet

- Plat/Condo Boundary
- Jurisdiction Boundary
- Section Line
- Quarter Section Line

REVISIONS

DATE	BY

Lot Unit

096

E 1/2 Section 19
E 1/2 100

1/31/2024



Geographic Information System

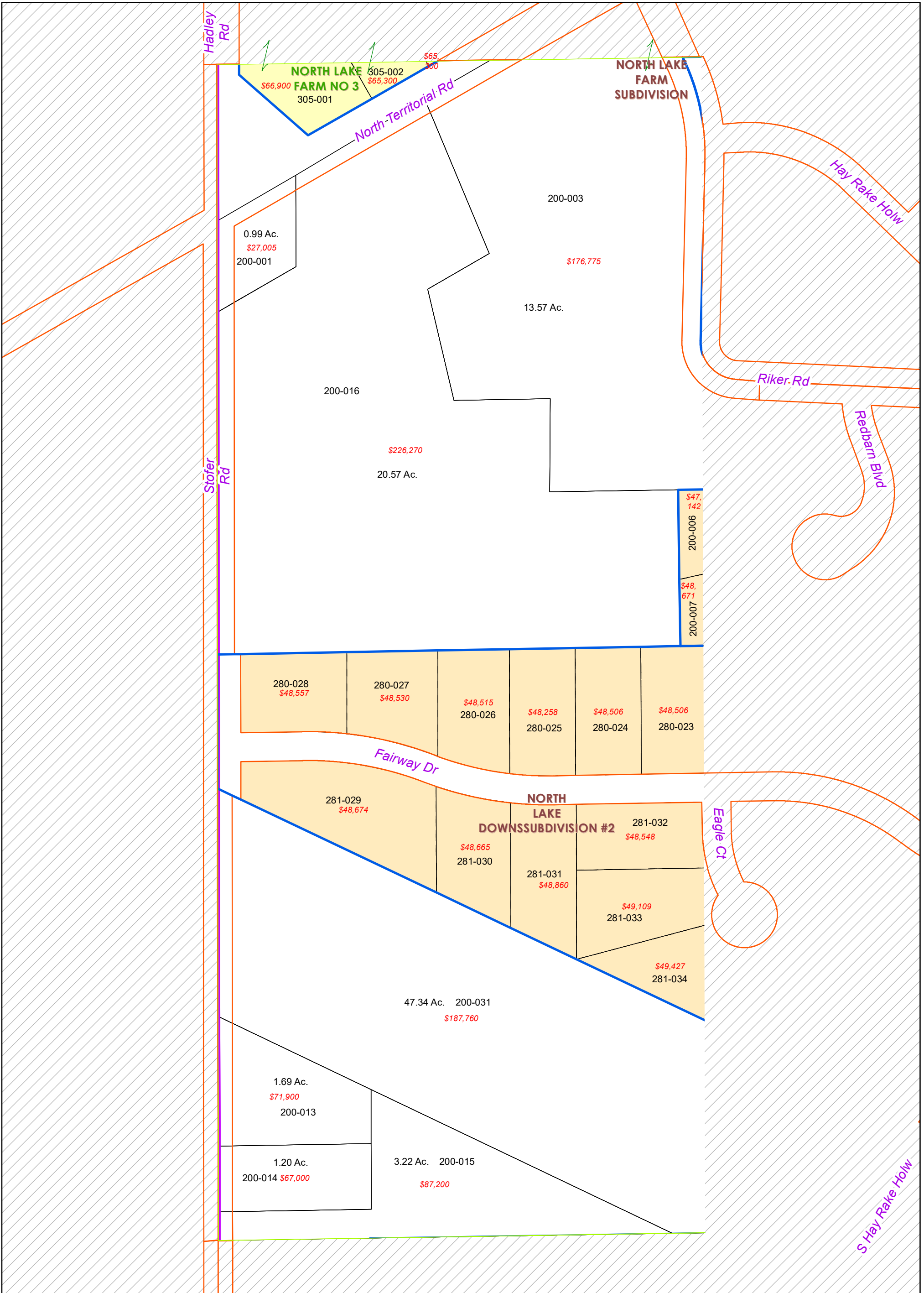

NO REPRODUCTION OF THIS PRINT SHALL BE MADE WITHOUT THE AUTHORIZATION OF THE WASHTENAW COUNTY EQUALIZATION DEPARTMENT ANN ARBOR, MI

The information contained in this cadastral map is used to locate, identify and inventory parcels of land in Washtenaw County for appraisal and taxing purposes only and is not to be construed as a "survey description". The information is provided with the understanding that the conclusions drawn from such information are solely the responsibility of the user. Any assumption of legal status of this data is hereby disclaimed.

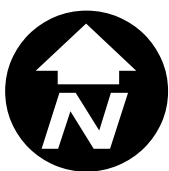

NOTE: PARCELS MAY NOT BE TO SCALE

DEXTER TWP.

T. 1 S.-R. 4 E.

1 inch = 200 feet

- Plat/Condo Boundary
- Jurisdiction Boundary
- Section Line
- Quarter Section Line

REVISIONS

DATE	BY

Lot Unit

097

W 1/2 Section 19
W 1/2 200

1/31/2024



Geographic Information System

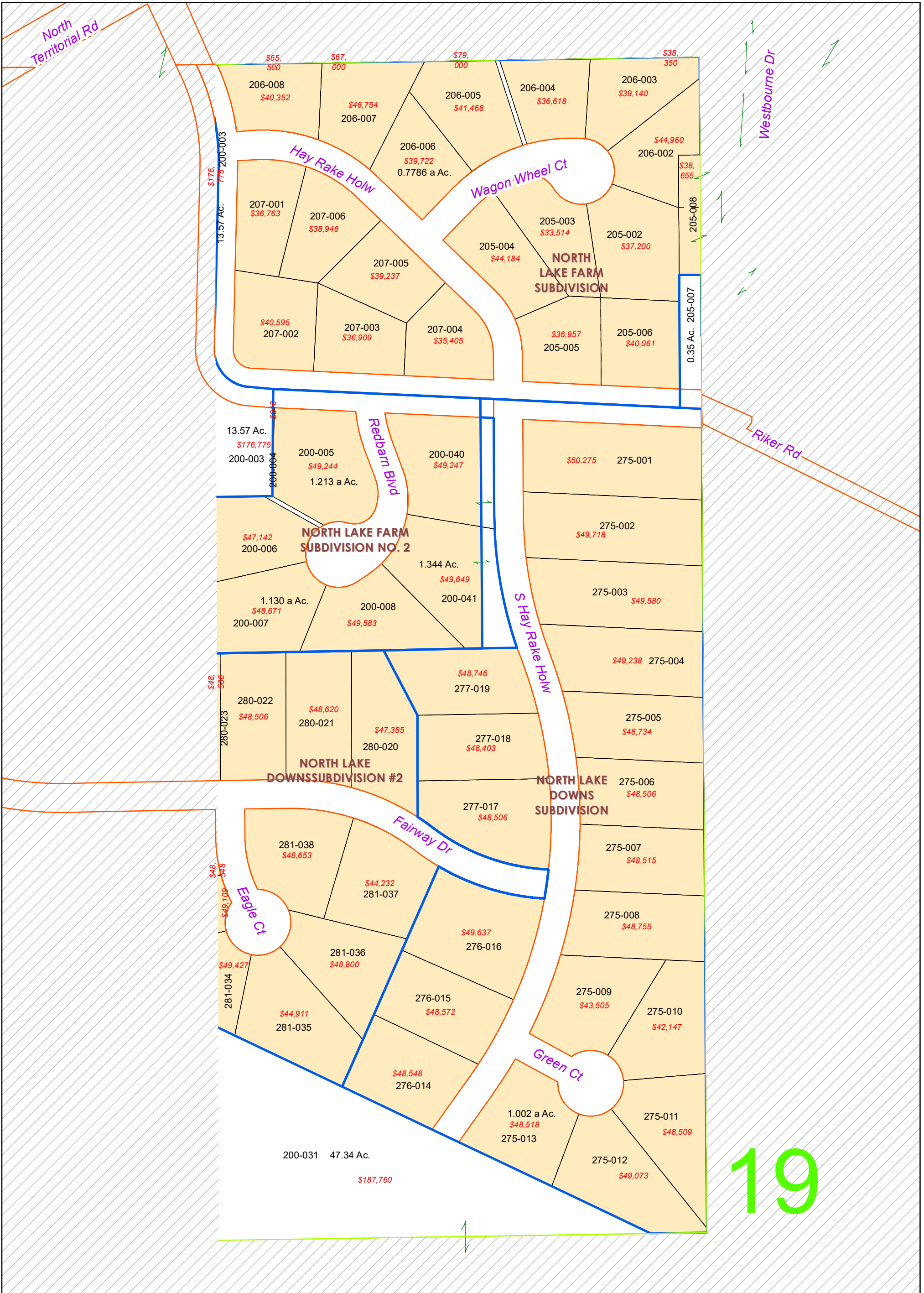

NO REPRODUCTION OF THIS PRINT SHALL BE MADE WITHOUT THE AUTHORIZATION OF THE WASHTENAW COUNTY EQUALIZATION DEPARTMENT ANN ARBOR, MI

The information contained in this cadastral map is used to locate, identify and inventory parcels of land in Washtenaw County for appraisal and taxing purposes only and is not to be construed as a "survey description". The information is provided with the understanding that the conclusions drawn from such information are solely the responsibility of the user. Any assumption of legal status of this data is hereby disclaimed.



NOTE: PARCELS MAY NOT BE TO SCALE

DEXTER TWP.

T. 1 S.-R. 4 E.

1 inch = 200 feet

- Plat/Condo Boundary
- Jurisdiction Boundary
- Section Line
- Quarter Section Line

REVISIONS

DATE	BY

Lot Unit

098

W 1/2 Section 19
E 1/2 200

1/31/2024



Geographic Information System

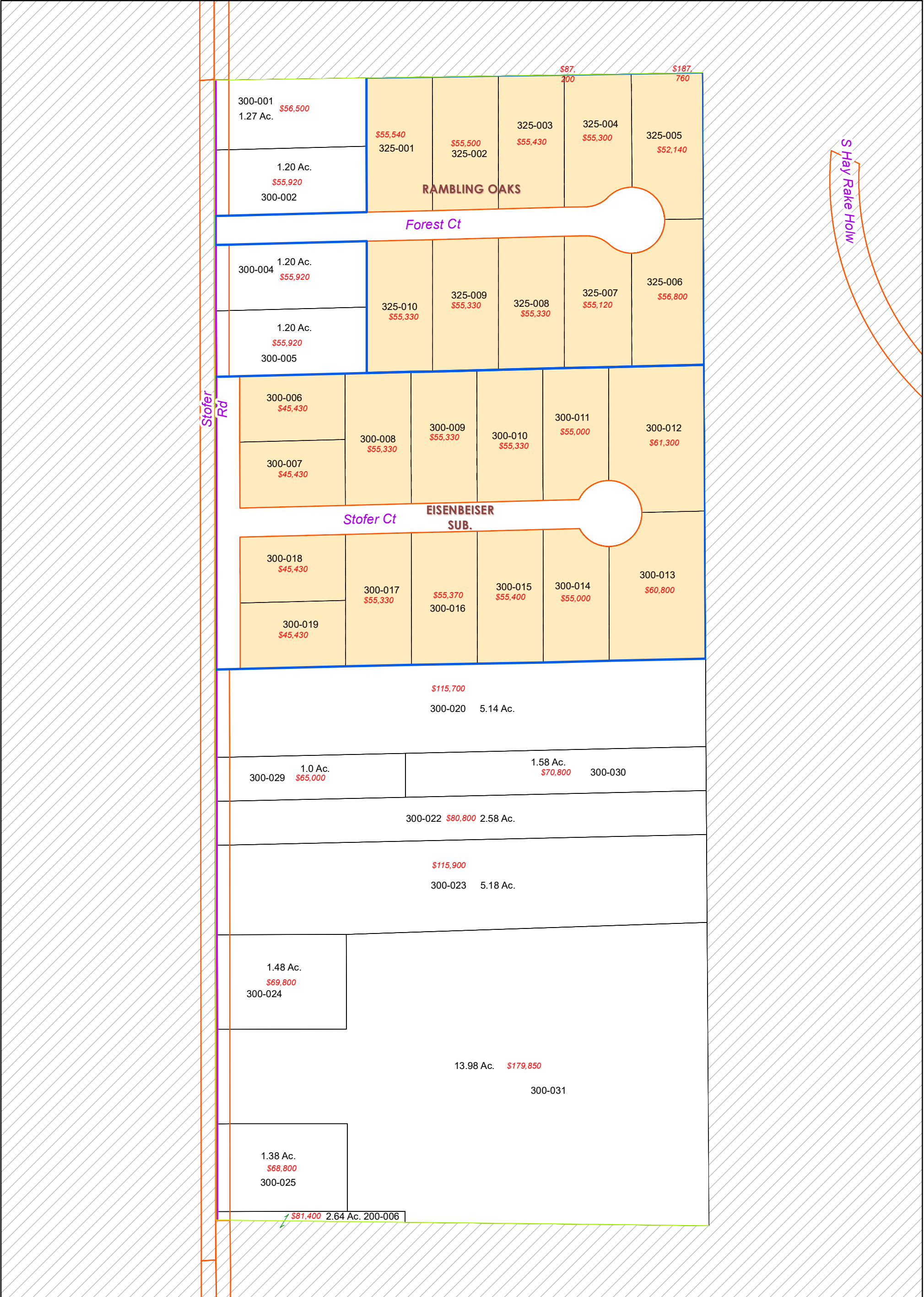

NO REPRODUCTION OF THIS PRINT SHALL BE MADE WITHOUT THE AUTHORIZATION OF THE WASHTENAW COUNTY EQUALIZATION DEPARTMENT ANN ARBOR, MI

The information contained in this cadastral map is used to locate, identify and inventory parcels of land in Washtenaw County for appraisal and taxing purposes only and is not to be construed as a "survey description". The information is provided with the understanding that the conclusions drawn from such information are solely the responsibility of the user. Any assumption of legal status of this data is hereby disclaimed.



NOTE: PARCELS MAY NOT BE TO SCALE

DEXTER TWP.

T. 1 S.-R. 4 E.
1 inch = 200 feet

- Plat/Condo Boundary
- Jurisdiction Boundary
- Section Line
- Quarter Section Line

REVISIONS	
DATE	BY

Lot Unit

099

W 1/2 Section 19
W 1/2 300

1/31/2024



Geographic Information System

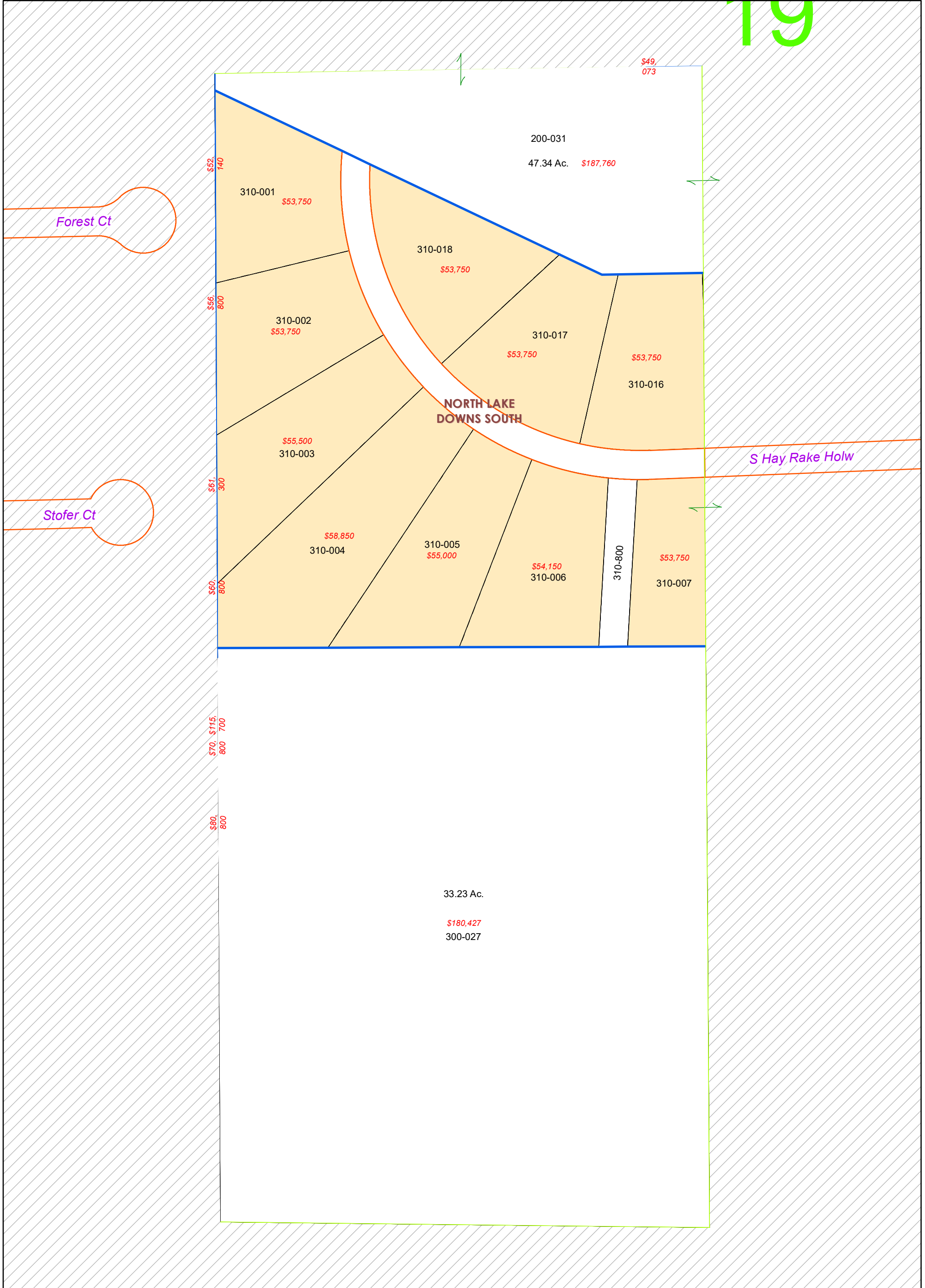

NO REPRODUCTION OF THIS PRINT SHALL BE MADE WITHOUT THE AUTHORIZATION OF THE WASHTENAW COUNTY EQUALIZATION DEPARTMENT ANN ARBOR, MI

The information contained in this cadastral map is used to locate, identify and inventory parcels of land in Washtenaw County for appraisal and taxing purposes only and is not to be construed as a "survey description". The information is provided with the understanding that the conclusions drawn from such information are solely the responsibility of the user. Any assumption of legal status of this data is hereby disclaimed.



NOTE: PARCELS MAY NOT BE TO SCALE

DEXTER TWP.

T. 1 S.-R. 4 E.
1 inch = 200 feet

- Plat/Condo Boundary
- Jurisdiction Boundary
- Section Line
- Quarter Section Line

REVISIONS	
DATE	BY

Lot Unit

100

W 1/2 Section 19
E 1/2 300

1/31/2024



Geographic Information System

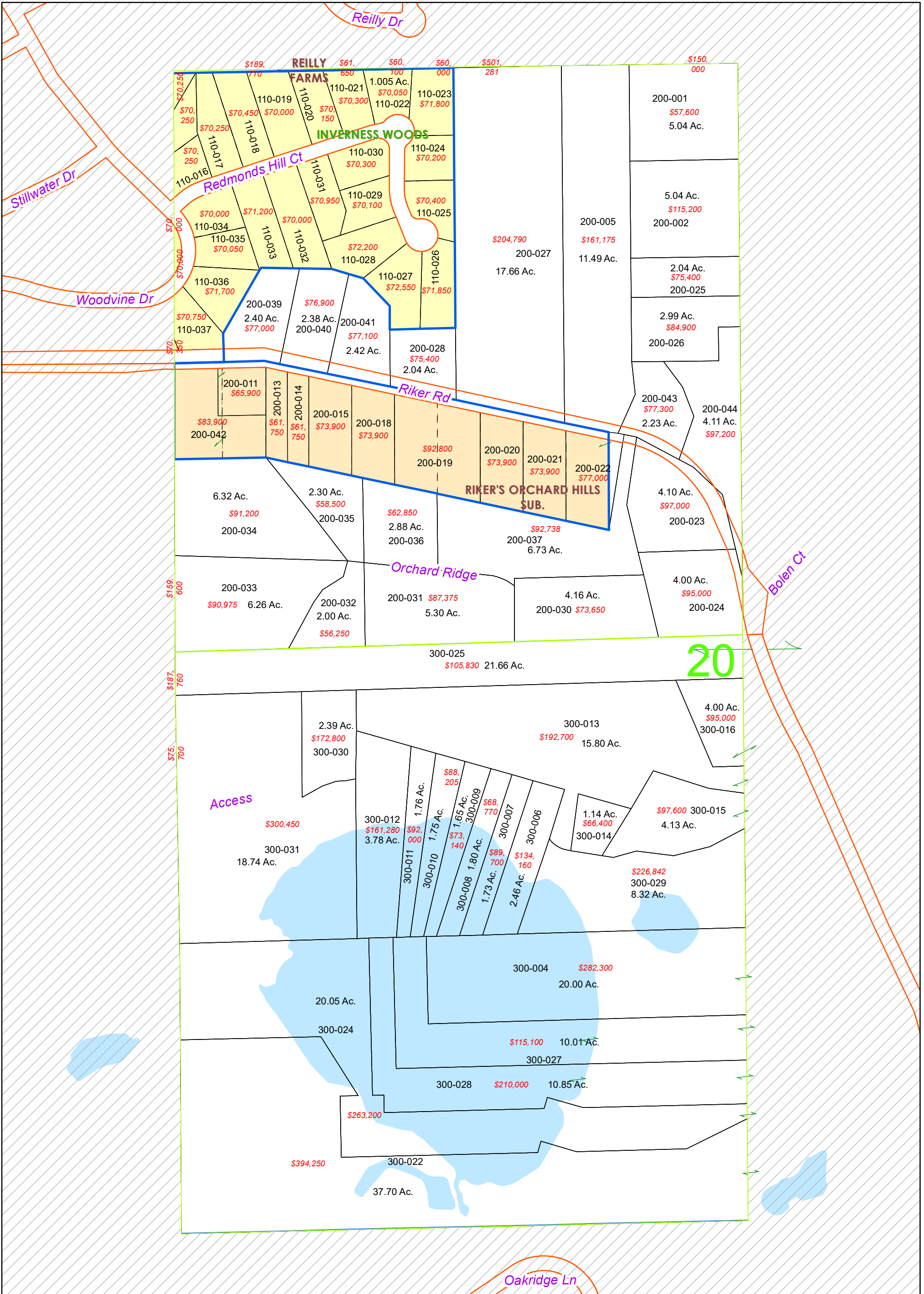

NO REPRODUCTION OF THIS PRINT SHALL BE MADE WITHOUT THE AUTHORIZATION OF THE WASHTENAW COUNTY EQUALIZATION DEPARTMENT ANN ARBOR, MI

The information contained in this cadastral map is used to locate, identify and inventory parcels of land in Washtenaw County for appraisal and taxing purposes only and is not to be construed as a "survey description". The information is provided with the understanding that the conclusions drawn from such information are solely the responsibility of the user. Any assumption of legal status of this data is hereby disclaimed.



NOTE: PARCELS MAY NOT BE TO SCALE

DEXTER TWP.

T. 1 S.-R. 4 E.

1 inch = 400 feet

- Plat/Condo Boundary
- Jurisdiction Boundary
- Section Line
- Quarter Section Line

REVISIONS

DATE	BY

Lot Unit

101

W 1/2 Section 20

1/31/2024



Geographic Information System

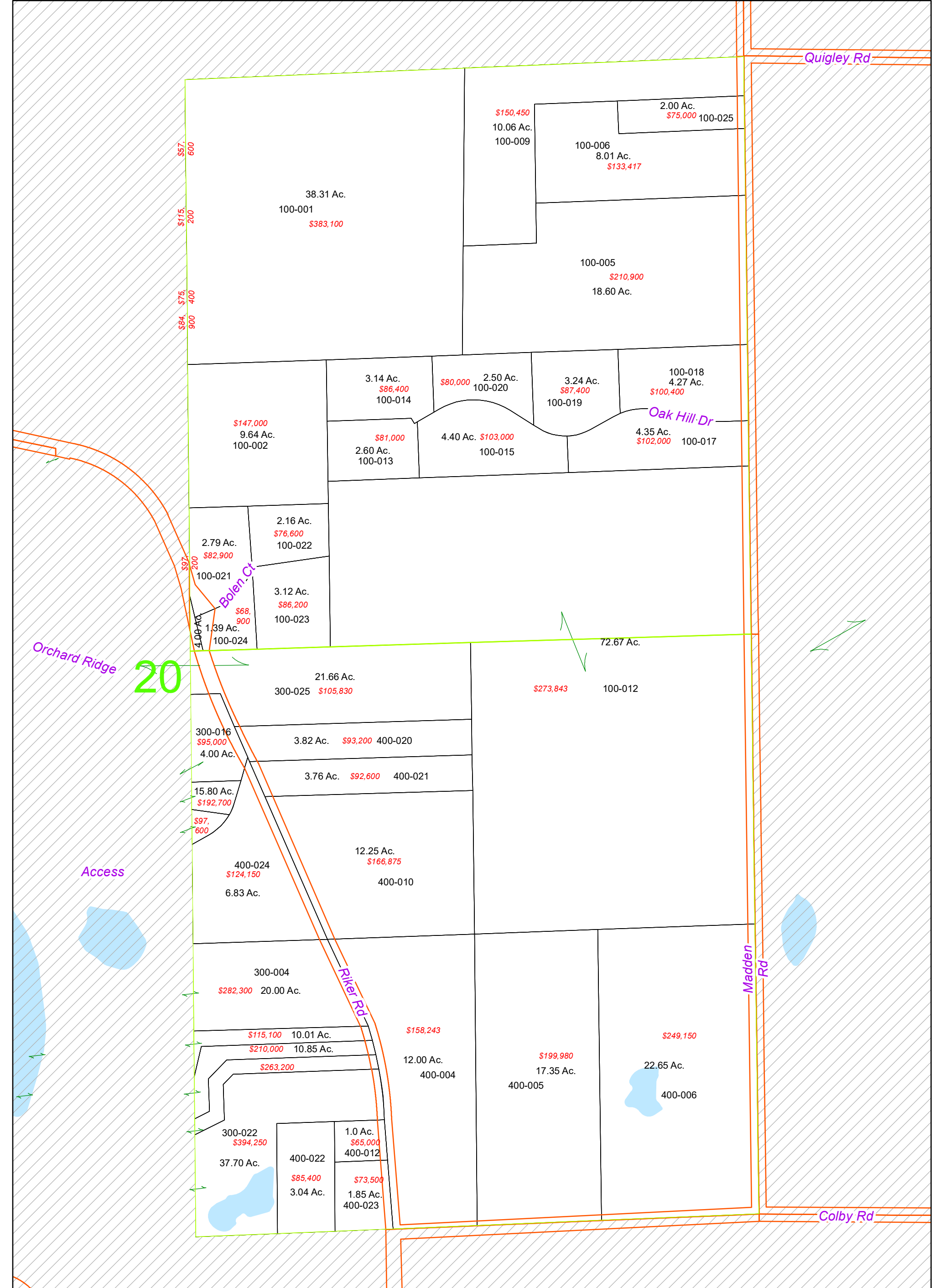

NO REPRODUCTION OF THIS PRINT SHALL BE MADE WITHOUT THE AUTHORIZATION OF THE WASHTENAW COUNTY EQUALIZATION DEPARTMENT ANN ARBOR, MI

The information contained in this cadastral map is used to locate, identify and inventory parcels of land in Washtenaw County for appraisal and taxing purposes only and is not to be construed as a "survey description". The information is provided with the understanding that the conclusions drawn from such information are solely the responsibility of the user. Any assumption of legal status of this data is hereby disclaimed.



NOTE: PARCELS MAY NOT BE TO SCALE

DEXTER TWP.

T. 1 S.-R. 4 E.
1 inch = 400 feet

- Plat/Condo Boundary
- Jurisdiction Boundary
- Section Line
- Quarter Section Line

REVISIONS	
DATE	BY

Lot Unit

102

E 1/2 Section 20

1/31/2024



Geographic Information System

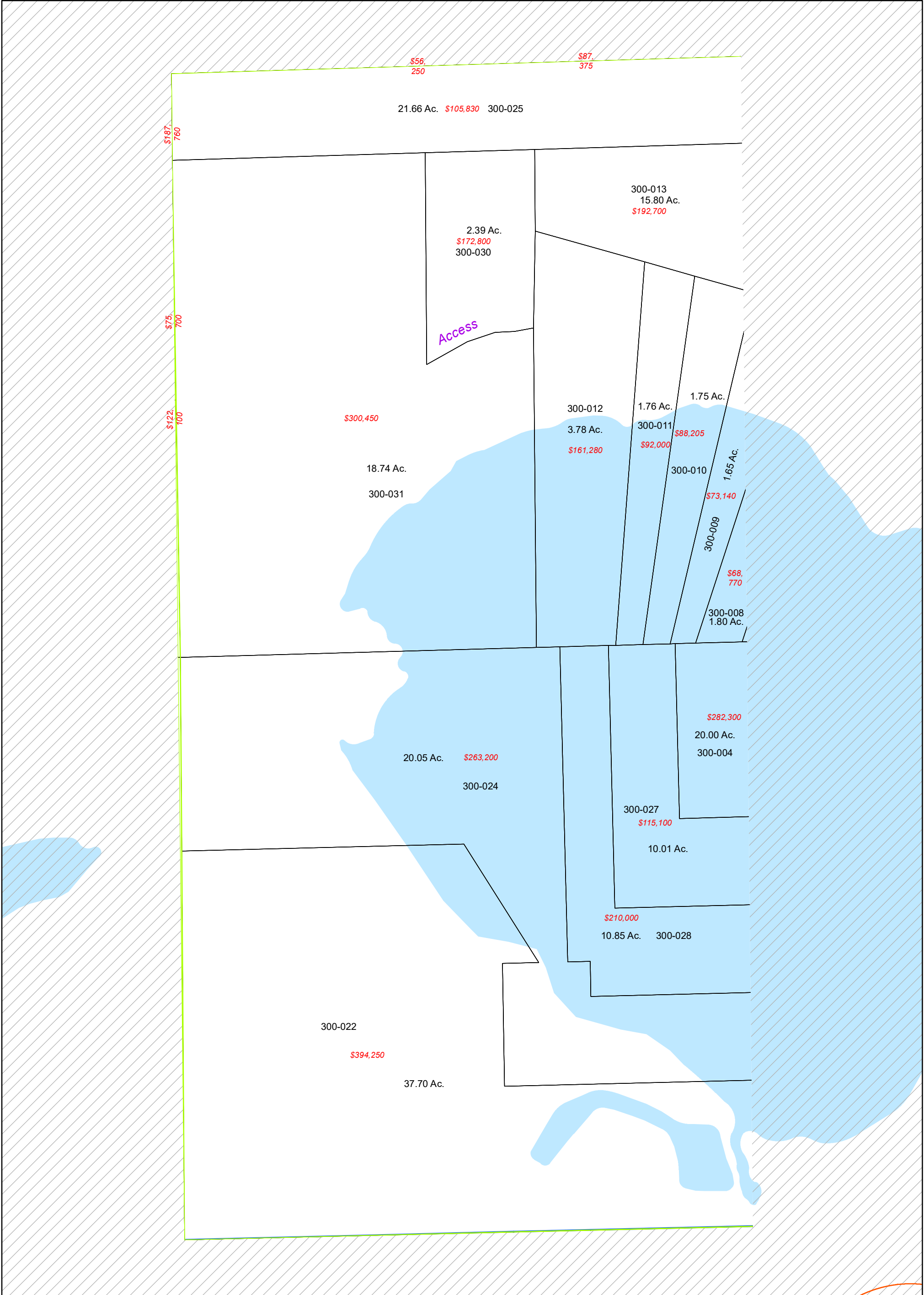

NO REPRODUCTION OF THIS PRINT SHALL BE MADE WITHOUT THE AUTHORIZATION OF THE WASHTENAW COUNTY EQUALIZATION DEPARTMENT ANN ARBOR, MI

The information contained in this cadastral map is used to locate, identify and inventory parcels of land in Washtenaw County for appraisal and taxing purposes only and is not to be construed as a "survey description". The information is provided with the understanding that the conclusions drawn from such information are solely the responsibility of the user. Any assumption of legal status of this data is hereby disclaimed.



NOTE: PARCELS MAY NOT BE TO SCALE

DEXTER TWP.

T. 1 S.-R. 4 E.
1 inch = 200 feet

- Plat/Condo Boundary
- Jurisdiction Boundary
- Section Line
- Quarter Section Line

REVISIONS	
DATE	BY

Lot Unit

103

W 1/2 Section 20
W 1/2 300

1/31/2024



Geographic Information System

Orchard Ridge

20

21.66 Ac. \$105,830 300-025

\$95,000

4.00 Ac.
300-016

300-013 \$192,700 15.80 Ac.

\$88,205

300-009
1.65 Ac.
\$73,140

300-008

\$68,770
1.80 Ac.

300-007

\$89,700
1.73 Ac.

2.46 Ac.
300-006
\$134,160

1.14 Ac.
\$66,400
300-014

4.13 Ac.
\$97,600
300-015

Access

8.32 Ac. \$226,842

300-029

20.00 Ac. \$282,300

300-004

10.01 Ac. \$115,100

300-027

10.85 Ac. \$210,000

300-028

300-024

20.05 Ac. \$263,200

\$394,250

37.70 Ac. 300-022

River Rd

NO REPRODUCTION OF THIS PRINT SHALL BE MADE WITHOUT THE AUTHORIZATION OF THE WASHTENAW COUNTY EQUALIZATION DEPARTMENT ANN ARBOR, MI

The information contained in this cadastral map is used to locate, identify and inventory parcels of land in Washtenaw County for appraisal and taxing purposes only and is not to be construed as a "survey description". The information is provided with the understanding that the conclusions drawn from such information are solely the responsibility of the user. Any assumption of legal status of this data is hereby disclaimed.







NOTE: PARCELS MAY NOT BE TO SCALE

DEXTER TWP.



T. 1 S.-R. 4 E.

1 inch = 200 feet

-  Plat/Condo Boundary
-  Jurisdiction Boundary
-  Section Line
-  Quarter Section Line

REVISIONS

DATE	BY

 Lot  Unit

104

W 1/2 Section 20
E 1/2 300

1/31/2024



Geographic Information System

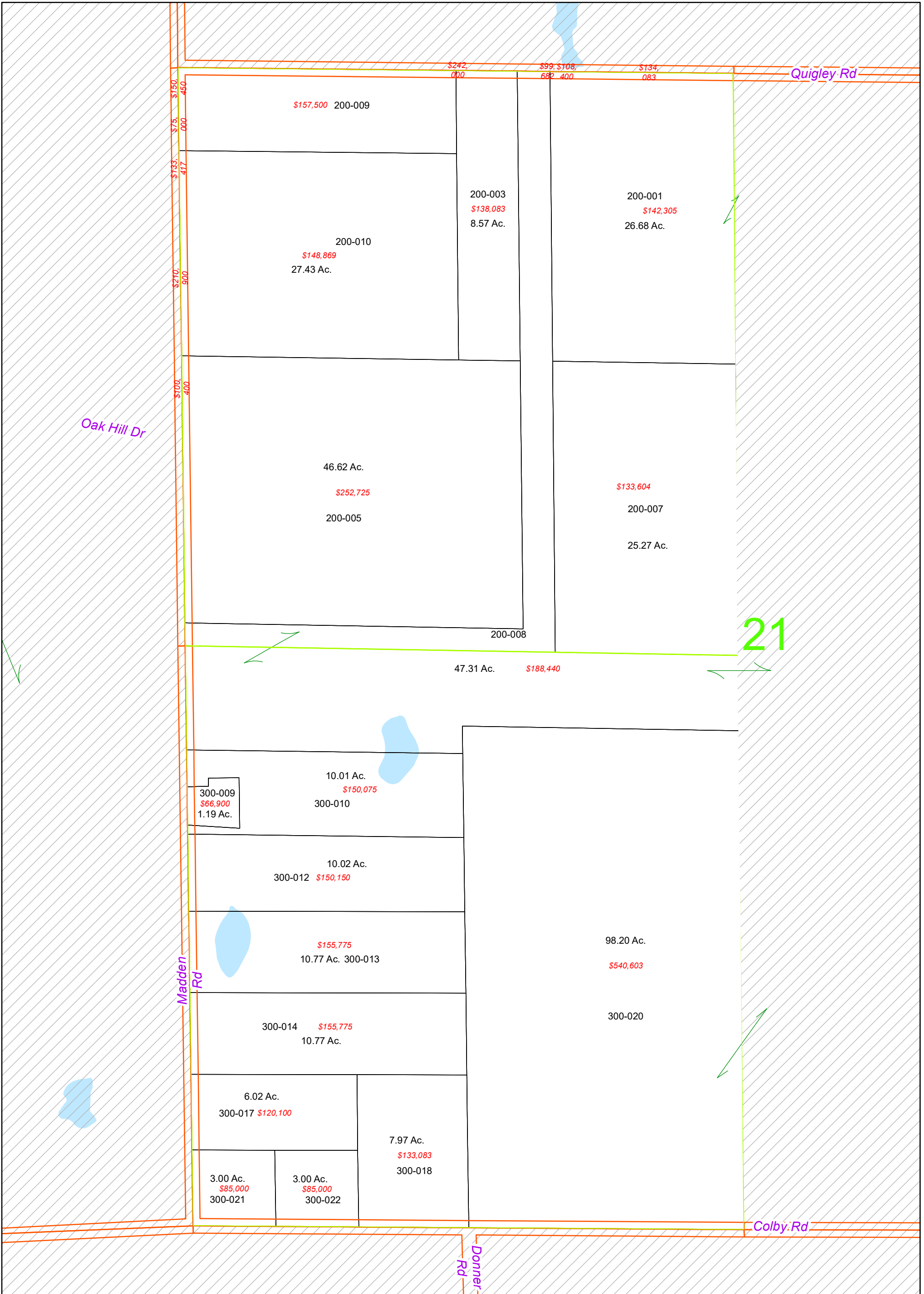

NO REPRODUCTION OF THIS PRINT SHALL BE MADE WITHOUT THE AUTHORIZATION OF THE WASHTENAW COUNTY EQUALIZATION DEPARTMENT ANN ARBOR, MI

The information contained in this cadastral map is used to locate, identify and inventory parcels of land in Washtenaw County for appraisal and taxing purposes only and is not to be construed as a "survey description". The information is provided with the understanding that the conclusions drawn from such information are solely the responsibility of the user. Any assumption of legal status of this data is hereby disclaimed.



NOTE: PARCELS MAY NOT BE TO SCALE

DEXTER TWP.

T. 1 S.-R. 4 E.
1 inch = 400 feet

- Plat/Condo Boundary
- Jurisdiction Boundary
- Section Line
- Quarter Section Line

REVISIONS	
DATE	BY

Lot Unit

105

W 1/2 Section 21

1/31/2024



Geographic Information System

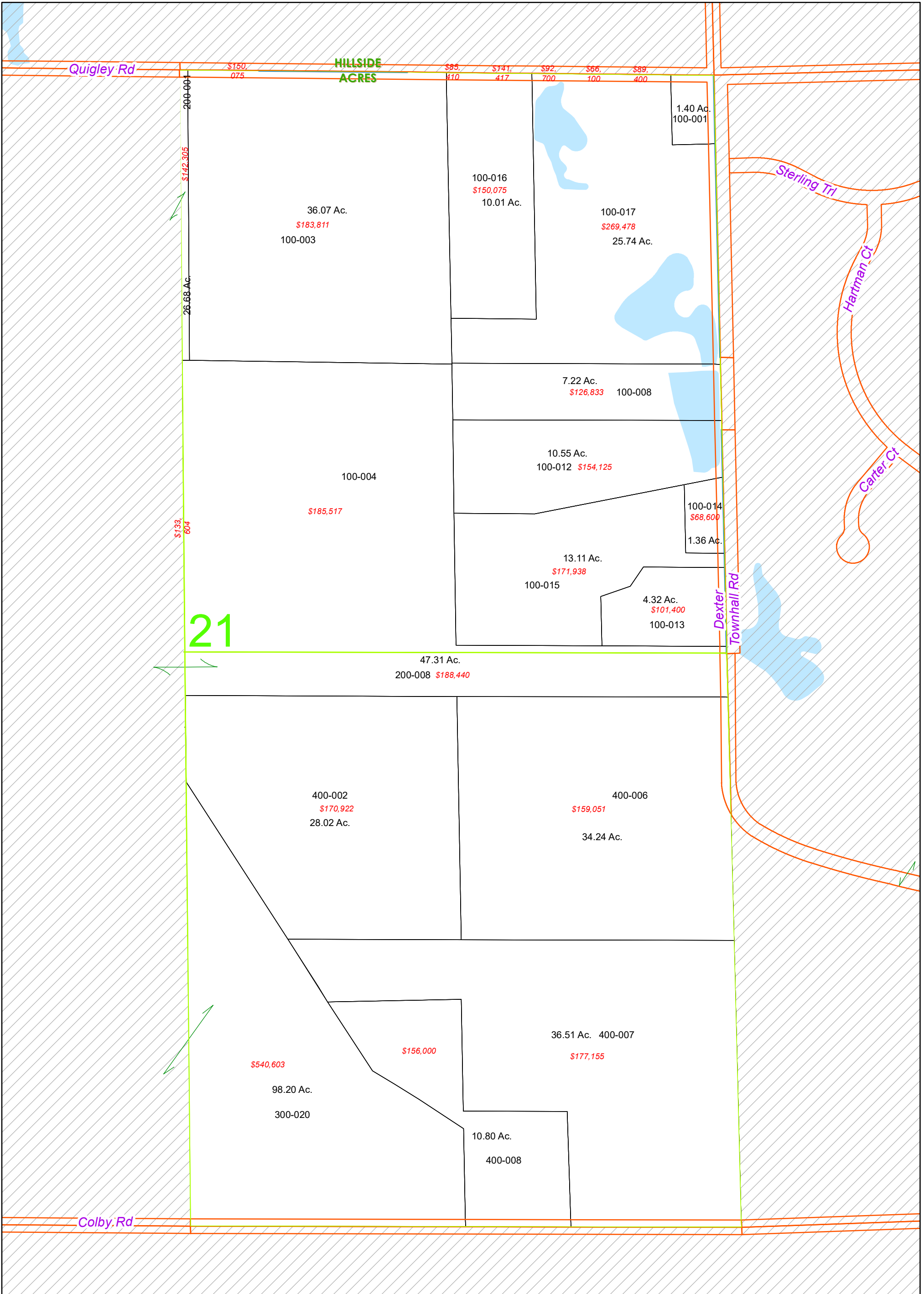

NO REPRODUCTION OF THIS PRINT SHALL BE MADE WITHOUT THE AUTHORIZATION OF THE WASHTENAW COUNTY EQUALIZATION DEPARTMENT ANN ARBOR, MI

The information contained in this cadastral map is used to locate, identify and inventory parcels of land in Washtenaw County for appraisal and taxing purposes only and is not to be construed as a "survey description". The information is provided with the understanding that the conclusions drawn from such information are solely the responsibility of the user. Any assumption of legal status of this data is hereby disclaimed.



NOTE: PARCELS MAY NOT BE TO SCALE

DEXTER TWP.

T. 1 S.-R. 4 E.
1 inch = 400 feet

- Plat/Condo Boundary
- Jurisdiction Boundary
- Section Line
- Quarter Section Line

REVISIONS	
DATE	BY

Lot Unit

106

E 1/2 Section 21

1/31/2024



Geographic Information System

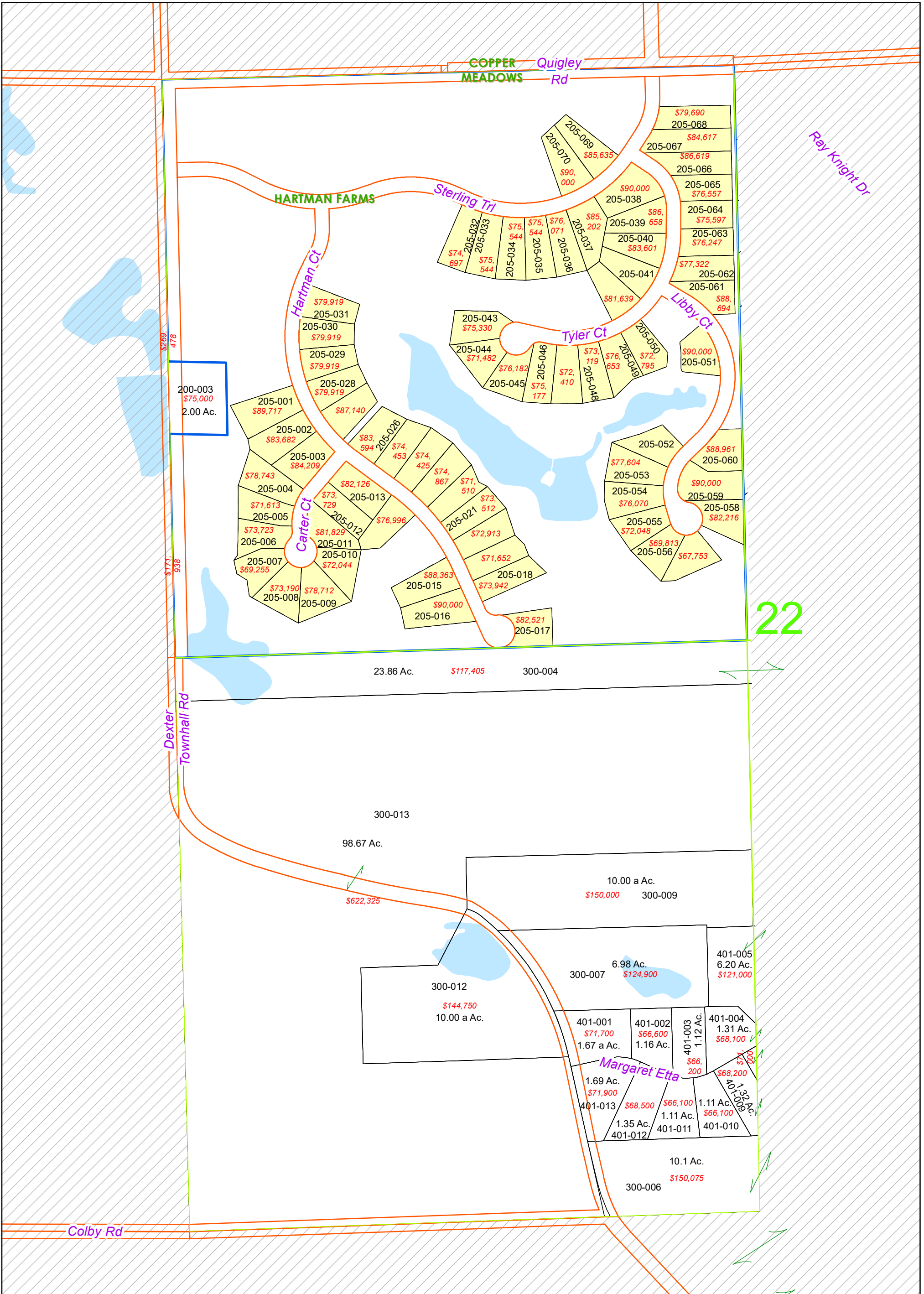

NO REPRODUCTION OF THIS PRINT SHALL BE MADE WITHOUT THE AUTHORIZATION OF THE WASHTENAW COUNTY EQUALIZATION DEPARTMENT ANN ARBOR, MI

The information contained in this cadastral map is used to locate, identify and inventory parcels of land in Washtenaw County for appraisal and taxing purposes only and is not to be construed as a "survey description". The information is provided with the understanding that the conclusions drawn from such information are solely the responsibility of the user. Any assumption of legal status of this data is hereby disclaimed.



NOTE: PARCELS MAY NOT BE TO SCALE

DEXTER TWP.

T. 1 S.-R. 4 E.
1 inch = 400 feet

- Plat/Condo Boundary
- Jurisdiction Boundary
- Section Line
- Quarter Section Line

REVISIONS	
DATE	BY

Lot Unit

107

W 1/2 Section 22

1/31/2024



Geographic Information System

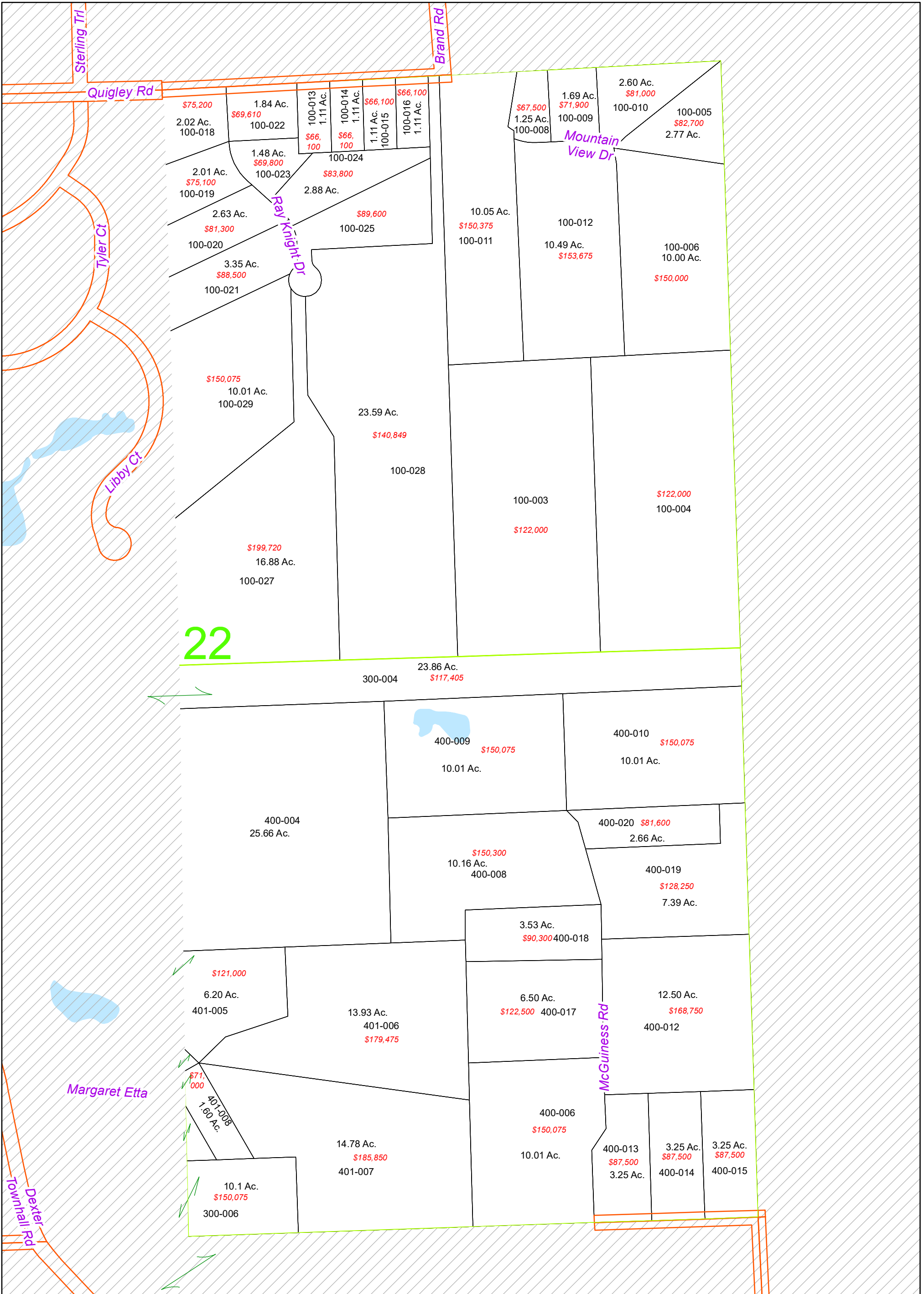

NO REPRODUCTION OF THIS PRINT SHALL BE MADE WITHOUT THE AUTHORIZATION OF THE WASHTENAW COUNTY EQUALIZATION DEPARTMENT ANN ARBOR, MI

The information contained in this cadastral map is used to locate, identify and inventory parcels of land in Washtenaw County for appraisal and taxing purposes only and is not to be construed as a "survey description". The information is provided with the understanding that the conclusions drawn from such information are solely the responsibility of the user. Any assumption of legal status of this data is hereby disclaimed.



NOTE: PARCELS MAY NOT BE TO SCALE

DEXTER TWP.

T. 1 S.-R. 4 E.
1 inch = 400 feet

- Plat/Condo Boundary
- Jurisdiction Boundary
- Section Line
- Quarter Section Line

REVISIONS	
DATE	BY

Lot Unit

108

E 1/2 Section 22

1/31/2024



Geographic Information System

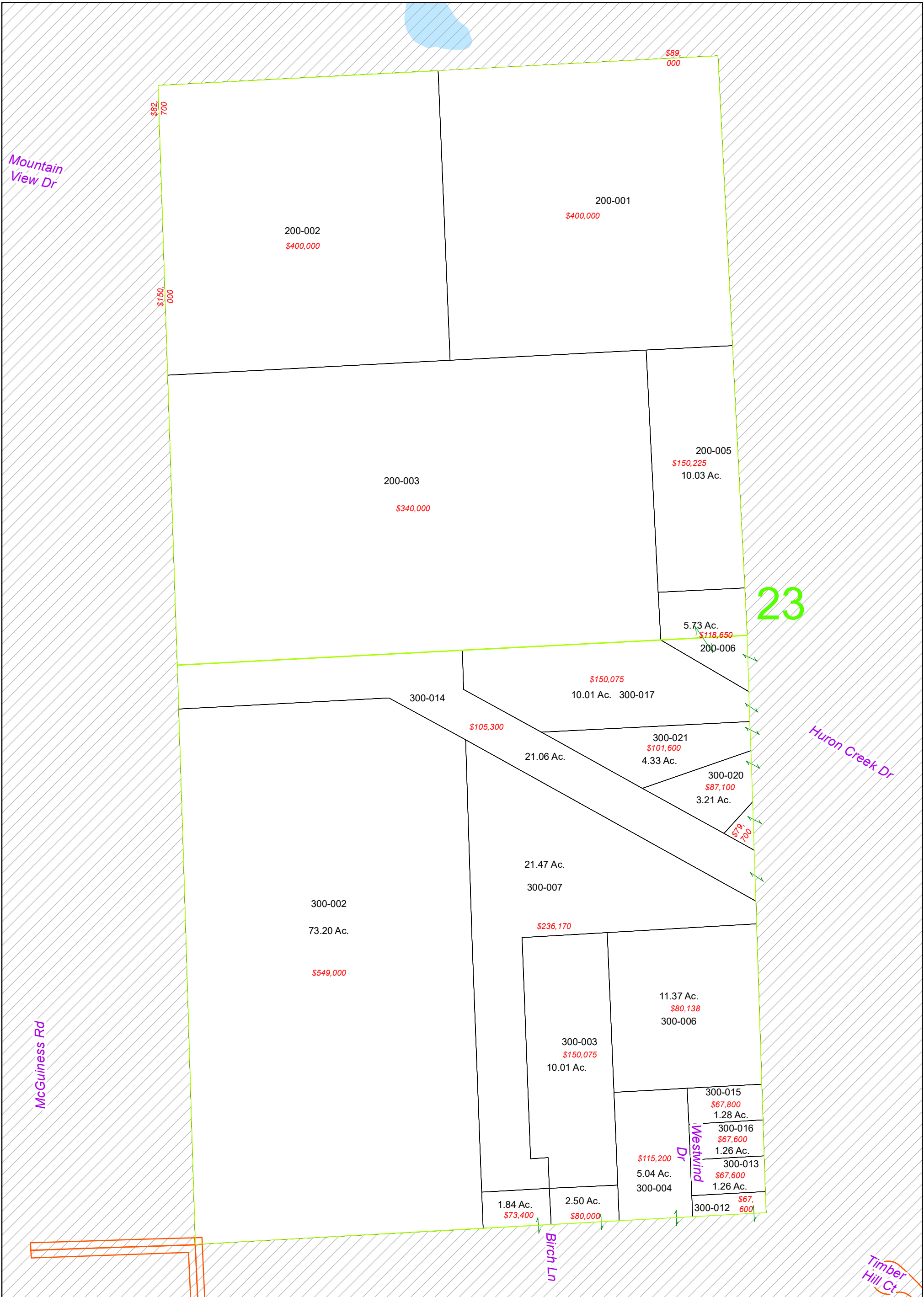

NO REPRODUCTION OF THIS PRINT SHALL BE MADE WITHOUT THE AUTHORIZATION OF THE WASHTENAW COUNTY EQUALIZATION DEPARTMENT ANN ARBOR, MI

The information contained in this cadastral map is used to locate, identify and inventory parcels of land in Washtenaw County for appraisal and taxing purposes only and is not to be construed as a "survey description". The information is provided with the understanding that the conclusions drawn from such information are solely the responsibility of the user. Any assumption of legal status of this data is hereby disclaimed.



NOTE: PARCELS MAY NOT BE TO SCALE

DEXTER TWP.

T. 1 S.-R. 4 E.

1 inch = 400 feet

- Plat/Condo Boundary
- Jurisdiction Boundary
- Section Line
- Quarter Section Line

REVISIONS

DATE	BY

Lot Unit

109

W 1/2 Section 23

1/31/2024



Geographic Information System

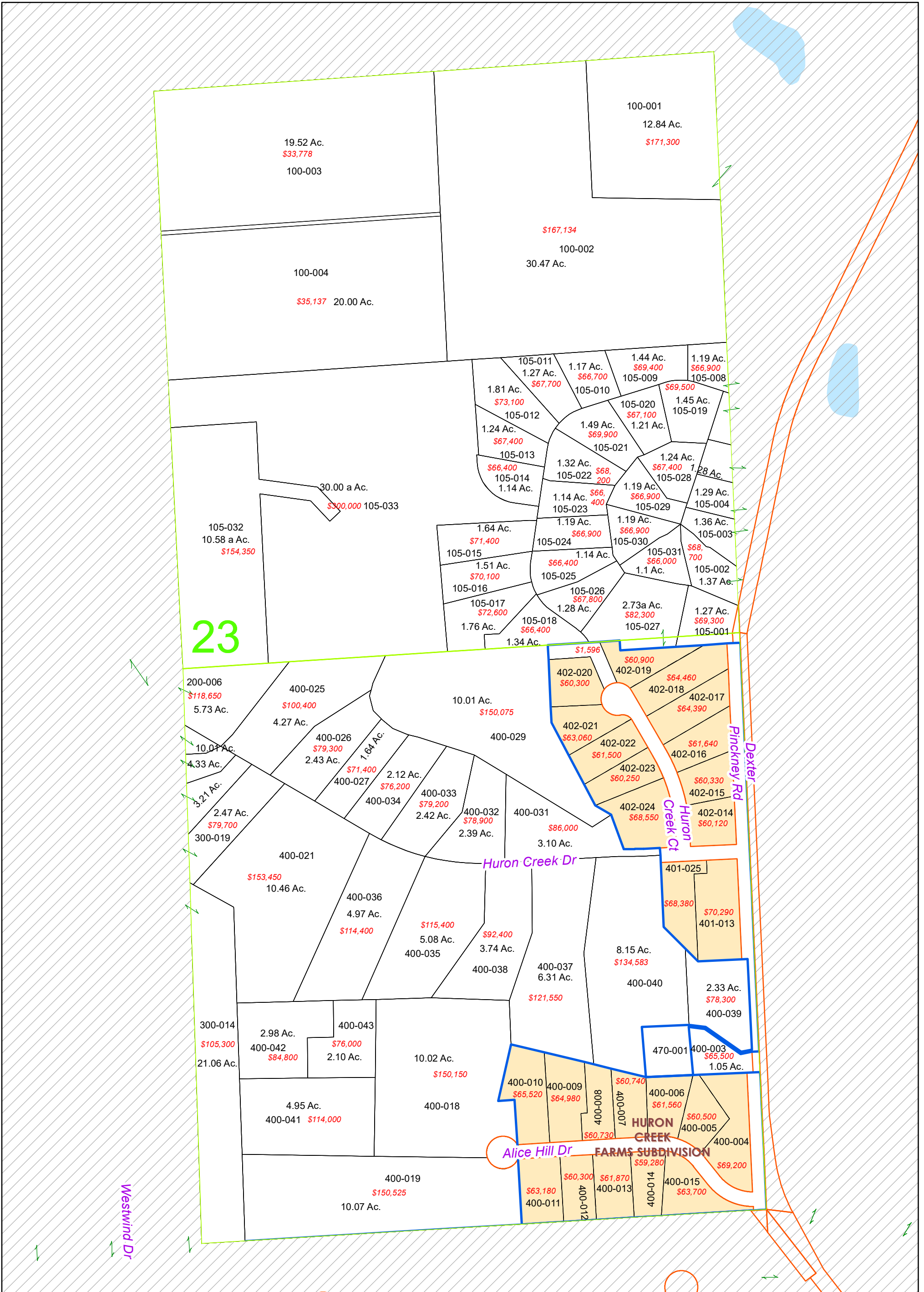

NO REPRODUCTION OF THIS PRINT SHALL BE MADE WITHOUT THE AUTHORIZATION OF THE WASHTENAW COUNTY EQUALIZATION DEPARTMENT ANN ARBOR, MI

The information contained in this cadastral map is used to locate, identify and inventory parcels of land in Washtenaw County for appraisal and taxing purposes only and is not to be construed as a "survey description". The information is provided with the understanding that the conclusions drawn from such information are solely the responsibility of the user. Any assumption of legal status of this data is hereby disclaimed.



NOTE: PARCELS MAY NOT BE TO SCALE

DEXTER TWP.

T. 1 S.-R. 4 E.

1 inch = 400 feet

- Plat/Condo Boundary
- Jurisdiction Boundary
- Section Line
- Quarter Section Line

REVISIONS

DATE	BY

Lot Unit

110

E 1/2 Section 23

1/31/2024



Geographic Information System

23

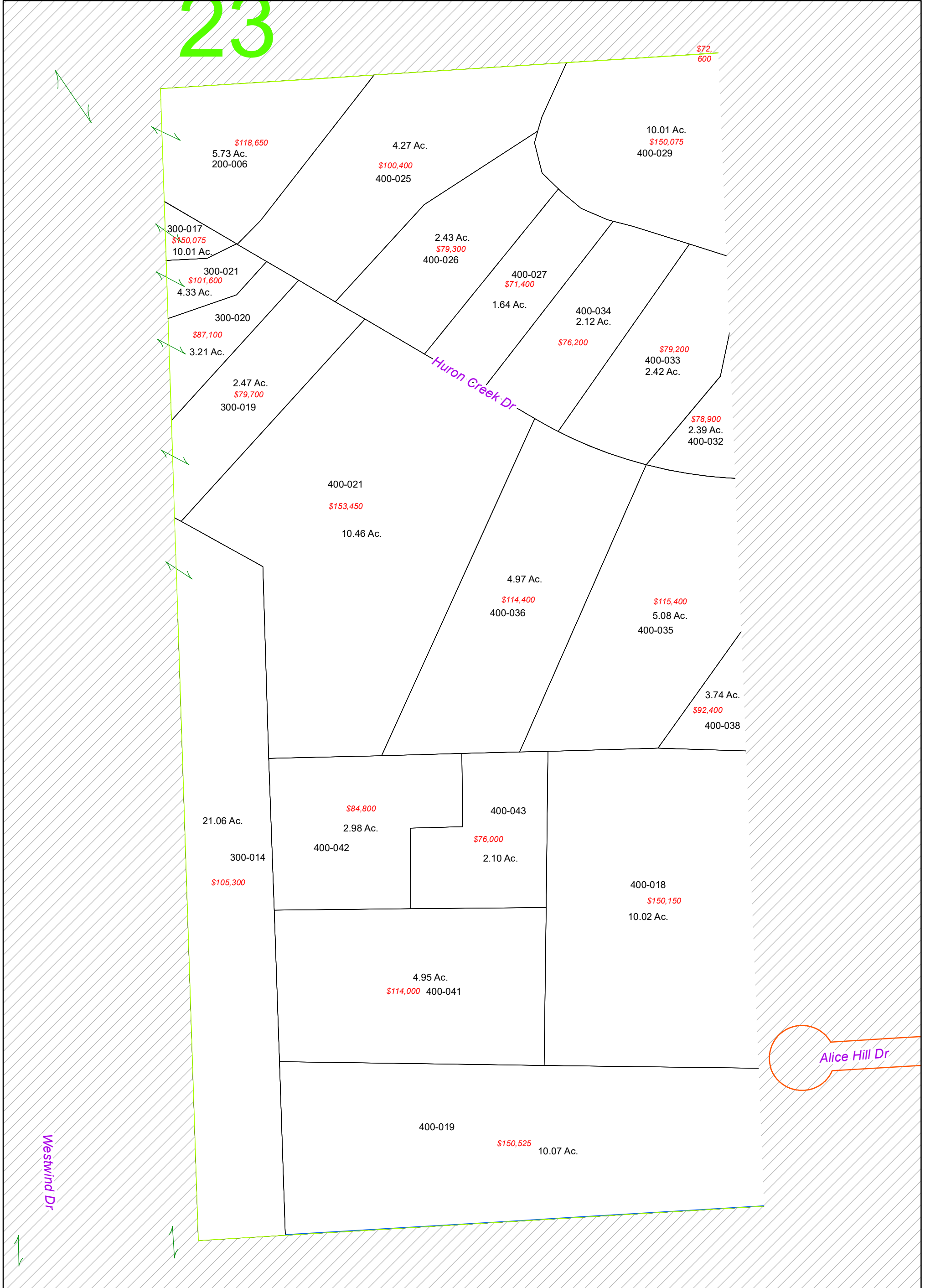

NO REPRODUCTION OF THIS PRINT SHALL BE MADE WITHOUT THE AUTHORIZATION OF THE WASHTENAW COUNTY EQUALIZATION DEPARTMENT ANN ARBOR, MI

The information contained in this cadastral map is used to locate, identify and inventory parcels of land in Washtenaw County for appraisal and taxing purposes only and is not to be construed as a "survey description". The information is provided with the understanding that the conclusions drawn from such information are solely the responsibility of the user. Any assumption of legal status of this data is hereby disclaimed.



NOTE: PARCELS MAY NOT BE TO SCALE

DEXTER TWP.

T. 1 S.-R. 4 E.
1 inch = 200 feet

- Plat/Condo Boundary
- Jurisdiction Boundary
- Section Line
- Quarter Section Line

REVISIONS	
DATE	BY

Lot Unit

111

E 1/2 Section 23
W 1/2 400

1/31/2024



Geographic Information System

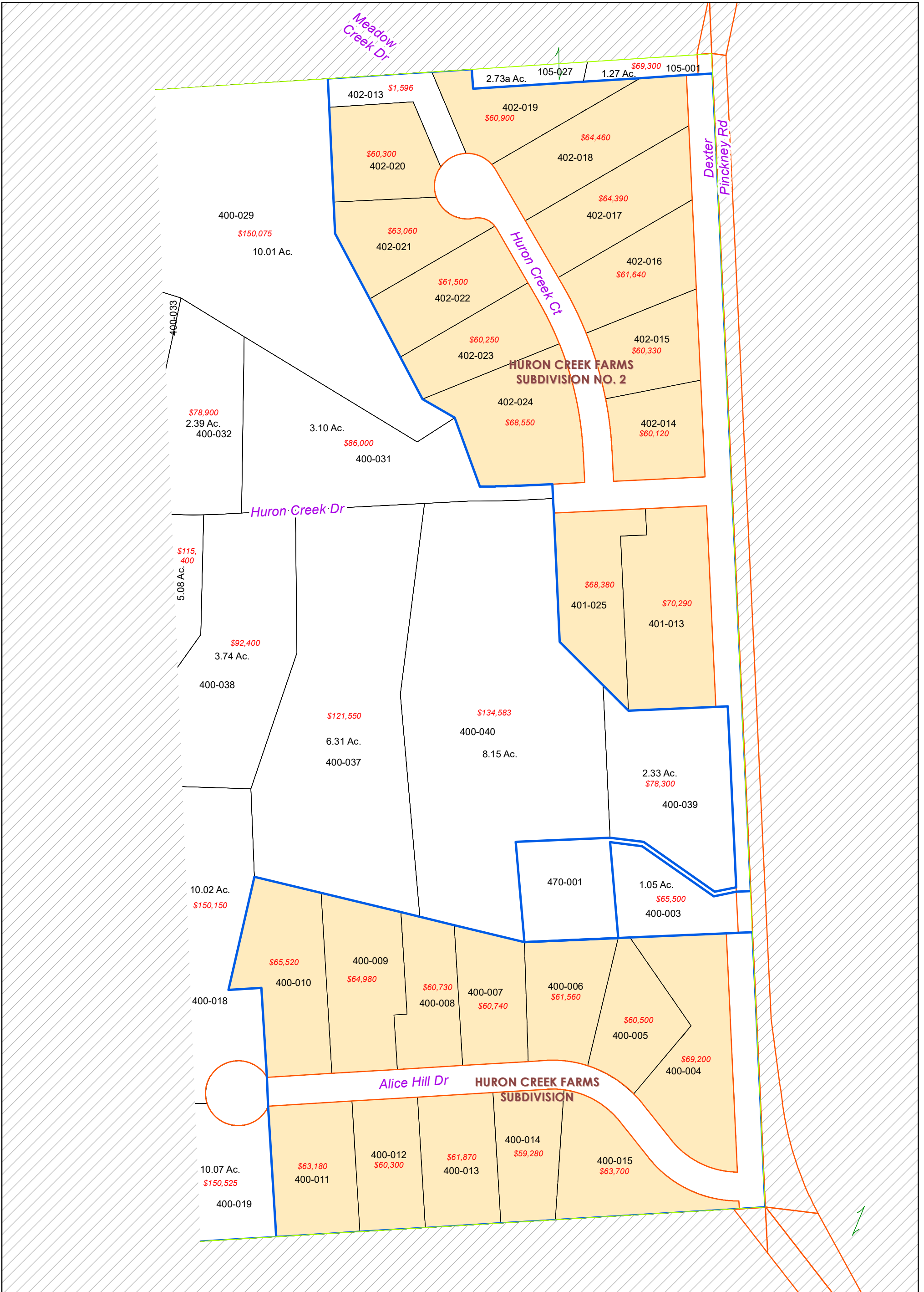

NO REPRODUCTION OF THIS PRINT SHALL BE MADE WITHOUT THE AUTHORIZATION OF THE WASHTENAW COUNTY EQUALIZATION DEPARTMENT ANN ARBOR, MI

The information contained in this cadastral map is used to locate, identify and inventory parcels of land in Washtenaw County for appraisal and taxing purposes only and is not to be construed as a "survey description". The information is provided with the understanding that the conclusions drawn from such information are solely the responsibility of the user. Any assumption of legal status of this data is hereby disclaimed.



NOTE: PARCELS MAY NOT BE TO SCALE

DEXTER TWP.

T. 1 S.-R. 4 E.

1 inch = 200 feet

- Plat/Condo Boundary
- Jurisdiction Boundary
- Section Line
- Quarter Section Line

REVISIONS

DATE	BY

Lot Unit

112

E 1/2 Section 23
E 1/2 400

1/31/2024



Geographic Information System

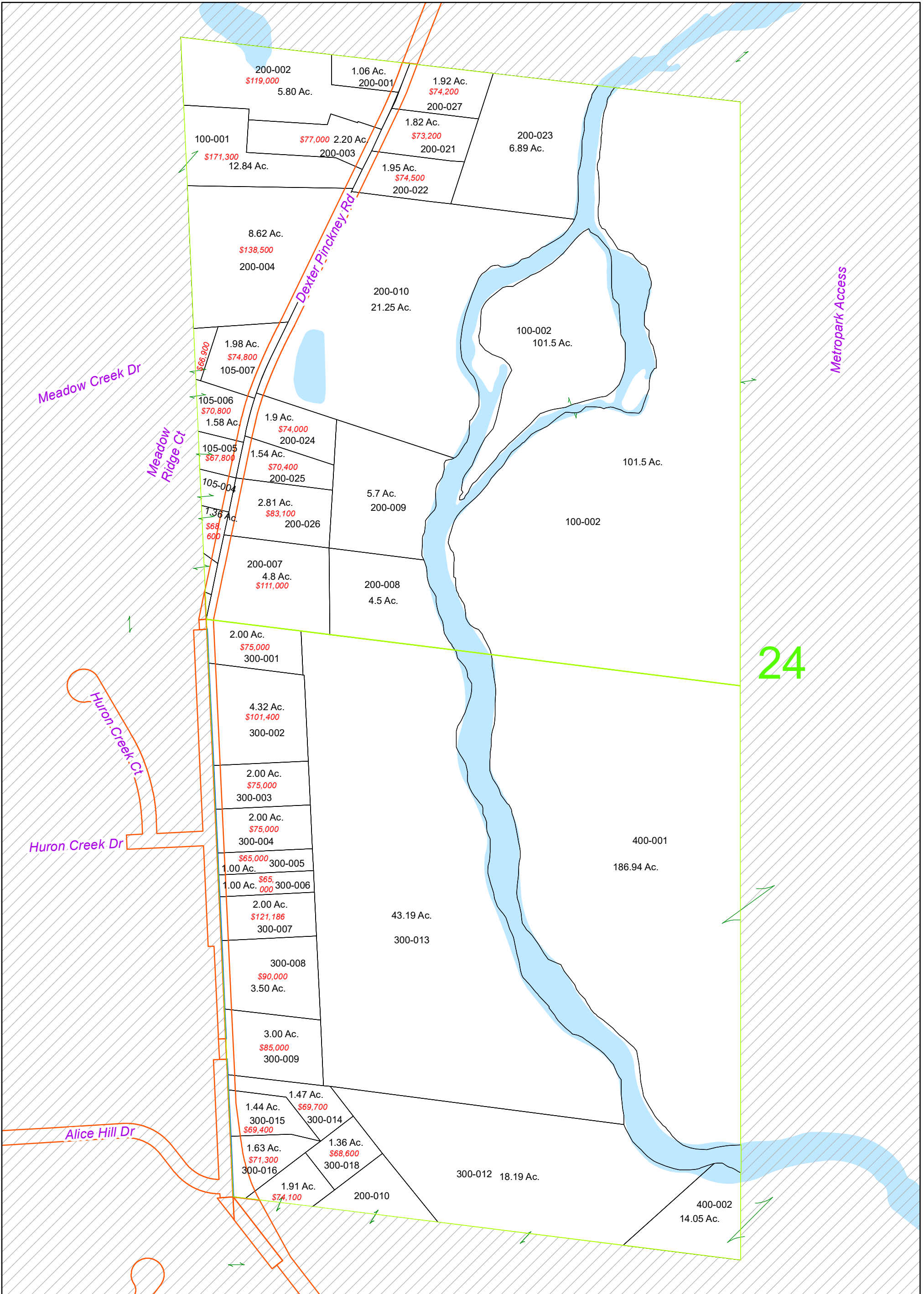

NO REPRODUCTION OF THIS PRINT SHALL BE MADE WITHOUT THE AUTHORIZATION OF THE WASHTENAW COUNTY EQUALIZATION DEPARTMENT ANN ARBOR, MI

The information contained in this cadastral map is used to locate, identify and inventory parcels of land in Washtenaw County for appraisal and taxing purposes only and is not to be construed as a "survey description". The information is provided with the understanding that the conclusions drawn from such information are solely the responsibility of the user. Any assumption of legal status of this data is hereby disclaimed.



NOTE: PARCELS MAY NOT BE TO SCALE

DEXTER TWP.

T. 1 S.-R. 4 E.

1 inch = 400 feet

- Plat/Condo Boundary
- Jurisdiction Boundary
- Section Line
- Quarter Section Line

REVISIONS

DATE	BY

Lot Unit

113

W 1/2 Section 24

1/31/2024



Geographic Information System

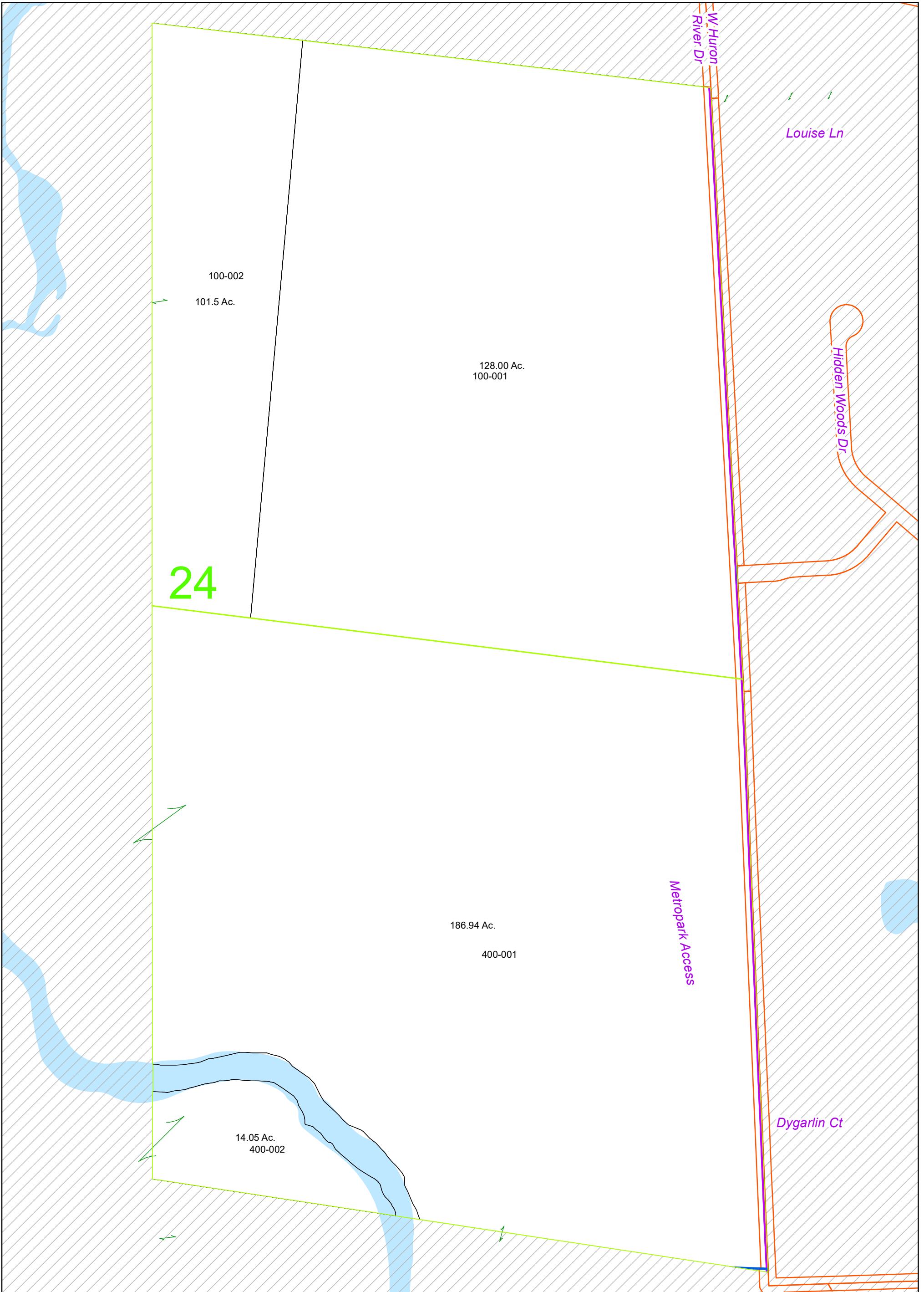

NO REPRODUCTION OF THIS PRINT SHALL BE MADE WITHOUT THE AUTHORIZATION OF THE WASHTENAW COUNTY EQUALIZATION DEPARTMENT ANN ARBOR, MI

The information contained in this cadastral map is used to locate, identify and inventory parcels of land in Washtenaw County for appraisal and taxing purposes only and is not to be construed as a "survey description". The information is provided with the understanding that the conclusions drawn from such information are solely the responsibility of the user. Any assumption of legal status of this data is hereby disclaimed.



NOTE: PARCELS MAY NOT BE TO SCALE

DEXTER TWP.

T. 1 S.-R. 4 E.

1 inch = 400 feet

- Plat/Condo Boundary
- Jurisdiction Boundary
- Section Line
- Quarter Section Line

REVISIONS

DATE	BY

Lot Unit

114

E 1/2 Section 24

1/31/2024



Geographic Information System

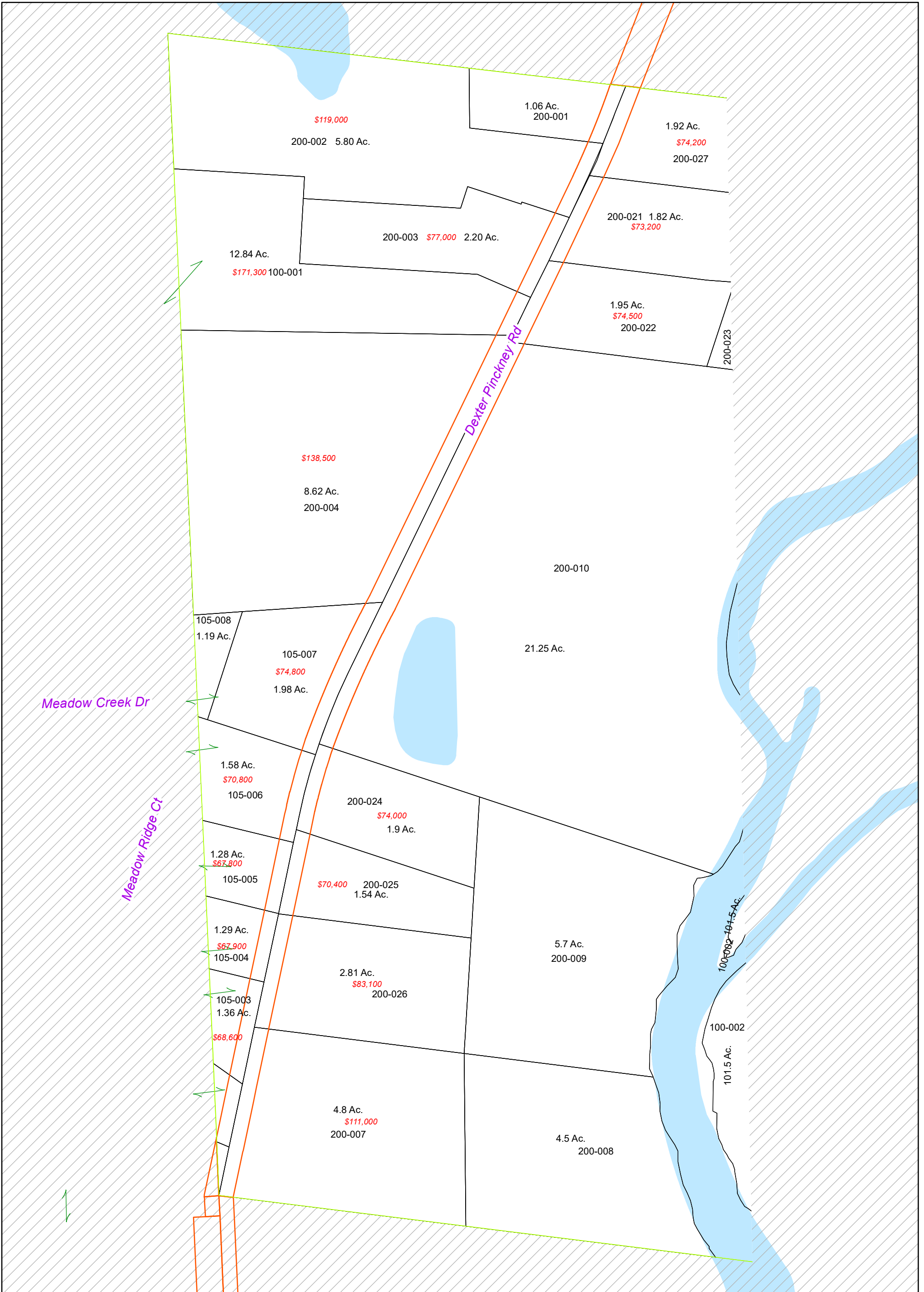

NO REPRODUCTION OF THIS PRINT SHALL BE MADE WITHOUT THE AUTHORIZATION OF THE WASHTENAW COUNTY EQUALIZATION DEPARTMENT ANN ARBOR, MI

The information contained in this cadastral map is used to locate, identify and inventory parcels of land in Washtenaw County for appraisal and taxing purposes only and is not to be construed as a "survey description". The information is provided with the understanding that the conclusions drawn from such information are solely the responsibility of the user. Any assumption of legal status of this data is hereby disclaimed.



NOTE: PARCELS MAY NOT BE TO SCALE

DEXTER TWP.

T. 1 S.-R. 4 E.

1 inch = 200 feet

- Plat/Condo Boundary
- Jurisdiction Boundary
- Section Line
- Quarter Section Line

REVISIONS

DATE	BY

Lot Unit

115

W 1/2 Section 24
W 1/2 200

1/31/2024



Geographic Information System

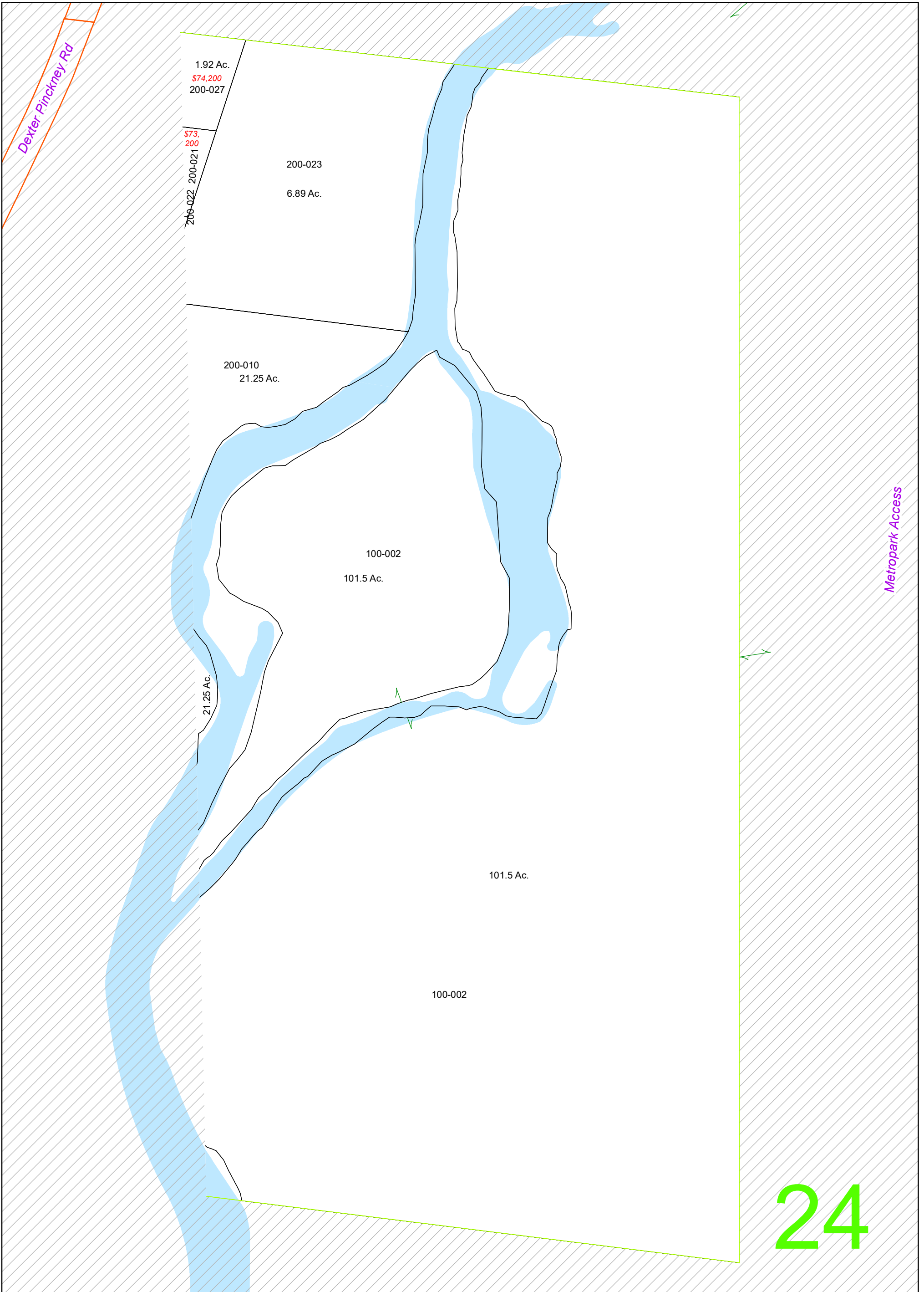

NO REPRODUCTION OF THIS PRINT SHALL BE MADE WITHOUT THE AUTHORIZATION OF THE WASHTENAW COUNTY EQUALIZATION DEPARTMENT ANN ARBOR, MI

The information contained in this cadastral map is used to locate, identify and inventory parcels of land in Washtenaw County for appraisal and taxing purposes only and is not to be construed as a "survey description". The information is provided with the understanding that the conclusions drawn from such information are solely the responsibility of the user. Any assumption of legal status of this data is hereby disclaimed.



NOTE: PARCELS MAY NOT BE TO SCALE

DEXTER TWP.

T. 1 S.-R. 4 E.

1 inch = 200 feet

- Plat/Condo Boundary
- Jurisdiction Boundary
- Section Line
- Quarter Section Line

REVISIONS

DATE	BY

Lot Unit

116

W 1/2 Section 24
E 1/2 200

1/31/2024



Geographic Information System

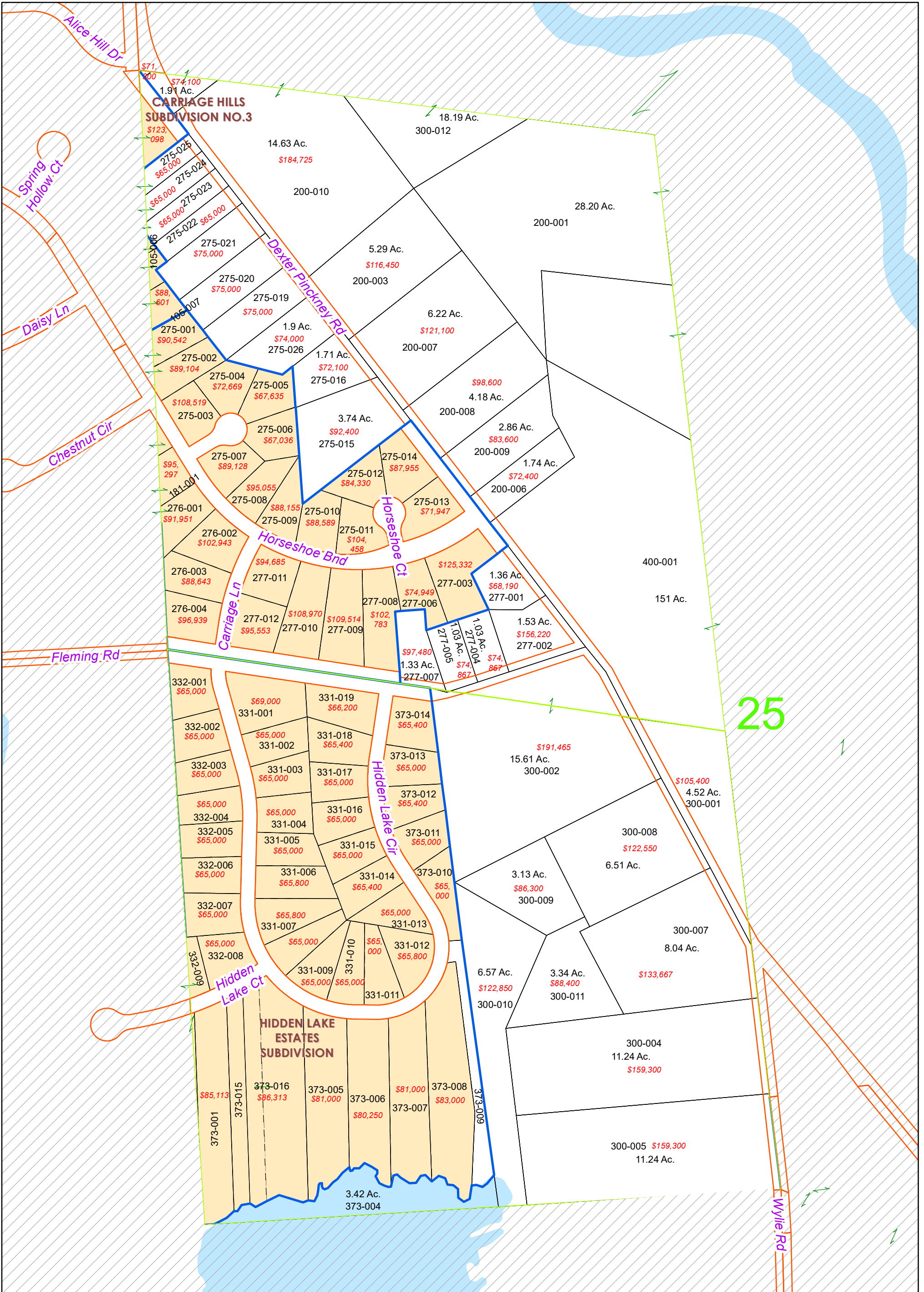

NO REPRODUCTION OF THIS PRINT SHALL BE MADE WITHOUT THE AUTHORIZATION OF THE WASHTENAW COUNTY EQUALIZATION DEPARTMENT ANN ARBOR, MI

The information contained in this cadastral map is used to locate, identify and inventory parcels of land in Washtenaw County for appraisal and taxing purposes only and is not to be construed as a "survey description". The information is provided with the understanding that the conclusions drawn from such information are solely the responsibility of the user. Any assumption of legal status of this data is hereby disclaimed.



NOTE: PARCELS MAY NOT BE TO SCALE

DEXTER TWP.

T. 1 S.-R. 4 E.

1 inch = 400 feet

- Plat/Condo Boundary
- Jurisdiction Boundary
- Section Line
- Quarter Section Line

REVISIONS

DATE	BY

Lot Unit

117

W 1/2 Section 25

1/31/2024



Geographic Information System

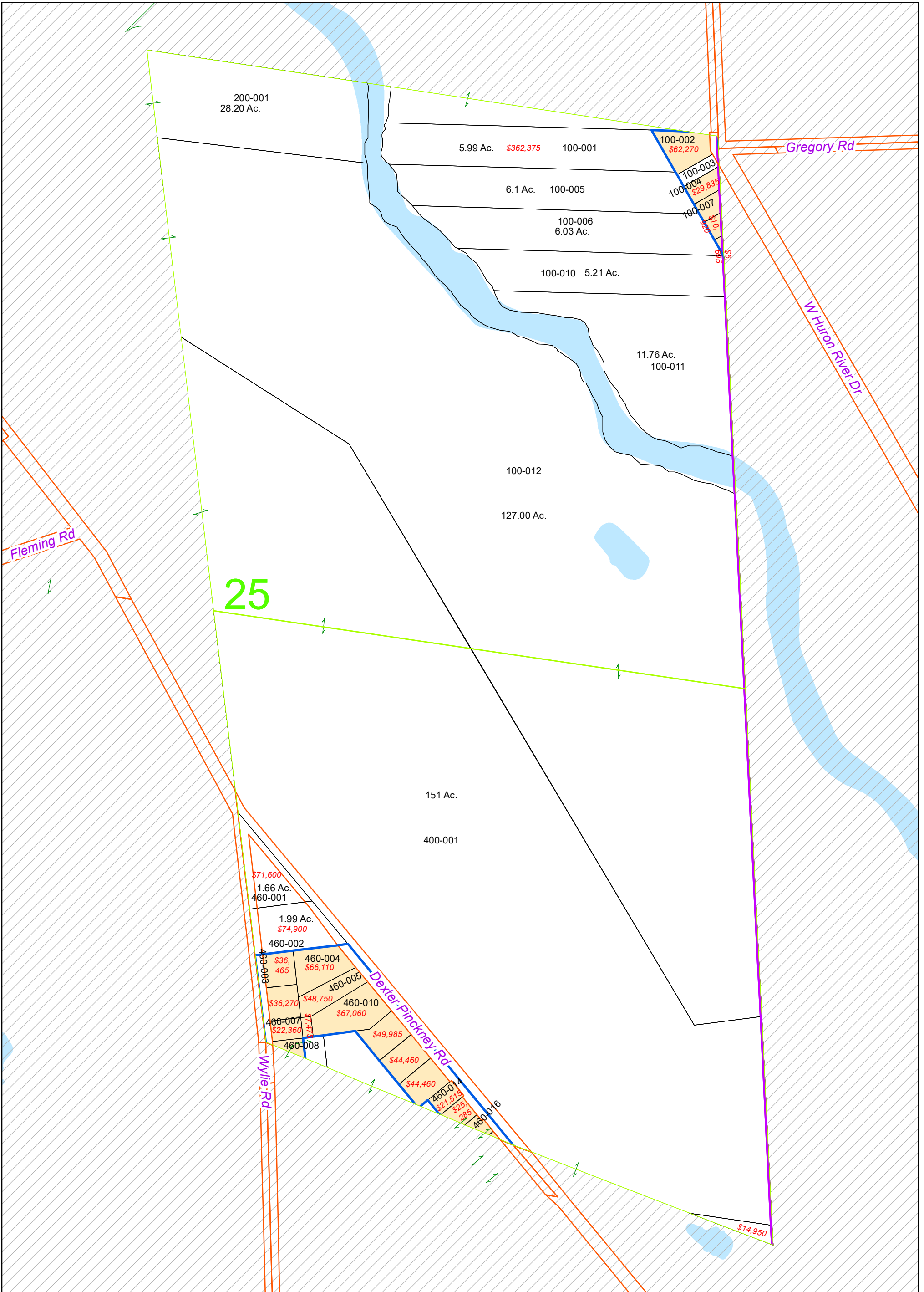

NO REPRODUCTION OF THIS PRINT SHALL BE MADE WITHOUT THE AUTHORIZATION OF THE WASHTENAW COUNTY EQUALIZATION DEPARTMENT ANN ARBOR, MI

The information contained in this cadastral map is used to locate, identify and inventory parcels of land in Washtenaw County for appraisal and taxing purposes only and is not to be construed as a "survey description". The information is provided with the understanding that the conclusions drawn from such information are solely the responsibility of the user. Any assumption of legal status of this data is hereby disclaimed.



NOTE: PARCELS MAY NOT BE TO SCALE

DEXTER TWP.

T. 1 S.-R. 4 E.

1 inch = 425 feet

- Plat/Condo Boundary
- Jurisdiction Boundary
- Section Line
- Quarter Section Line

REVISIONS

DATE	BY

Lot Unit

118

E 1/2 Section 25

1/31/2024



Geographic Information System

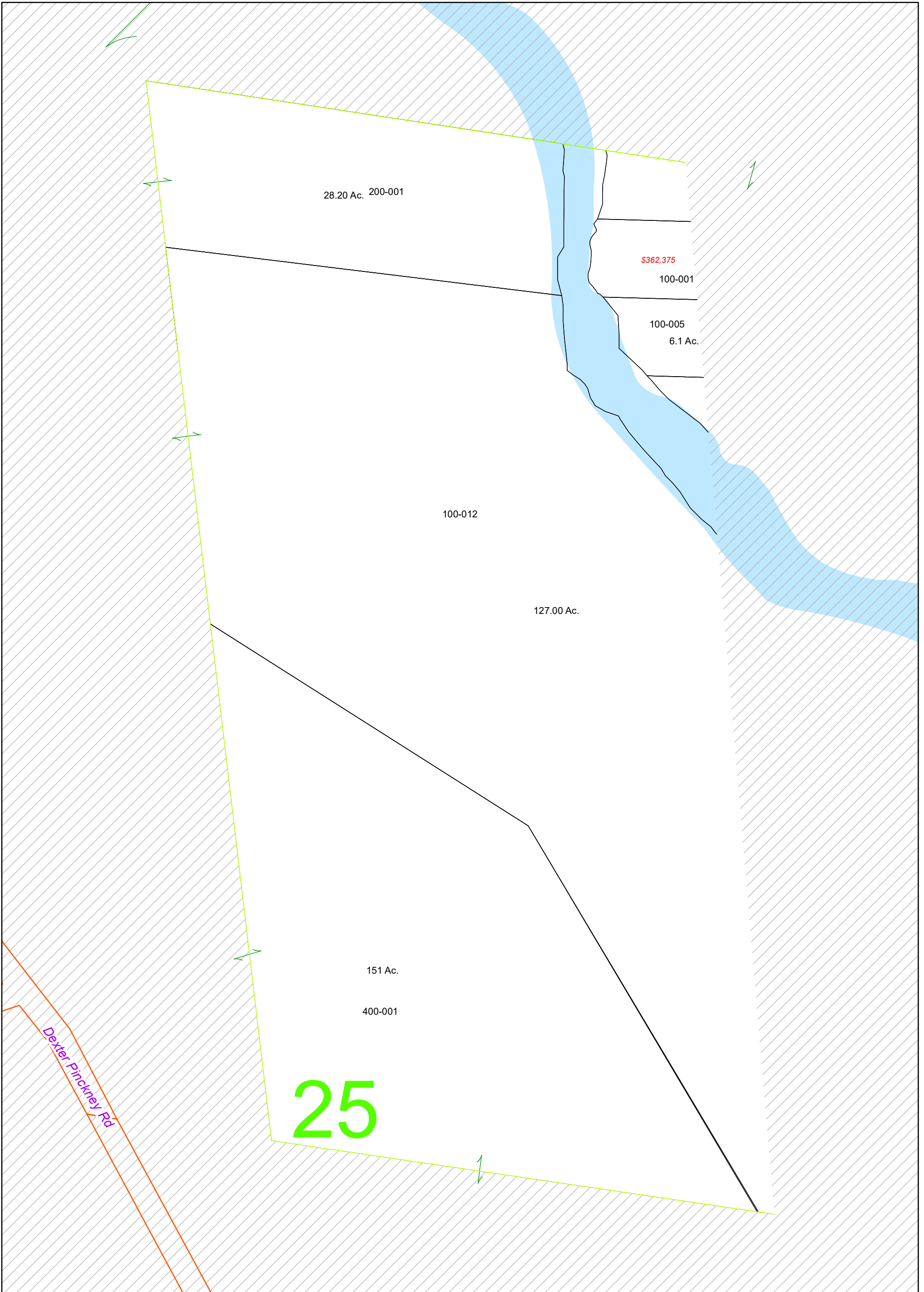

NO REPRODUCTION OF THIS PRINT SHALL BE MADE WITHOUT THE AUTHORIZATION OF THE WASHTENAW COUNTY EQUALIZATION DEPARTMENT ANN ARBOR, MI

The information contained in this cadastral map is used to locate, identify and inventory parcels of land in Washtenaw County for appraisal and taxing purposes only and is not to be construed as a "survey description". The information is provided with the understanding that the conclusions drawn from such information are solely the responsibility of the user. Any assumption of legal status of this data is hereby disclaimed.



NOTE: PARCELS MAY NOT BE TO SCALE

DEXTER TWP.

T. 1 S.-R. 4 E.

1 inch = 225 feet

- Plat/Condo Boundary
- Jurisdiction Boundary
- Section Line
- Quarter Section Line

REVISIONS

DATE	BY

Lot Unit

119

E 1/2 Section 25
W 1/2 100

1/31/2024



Geographic Information System

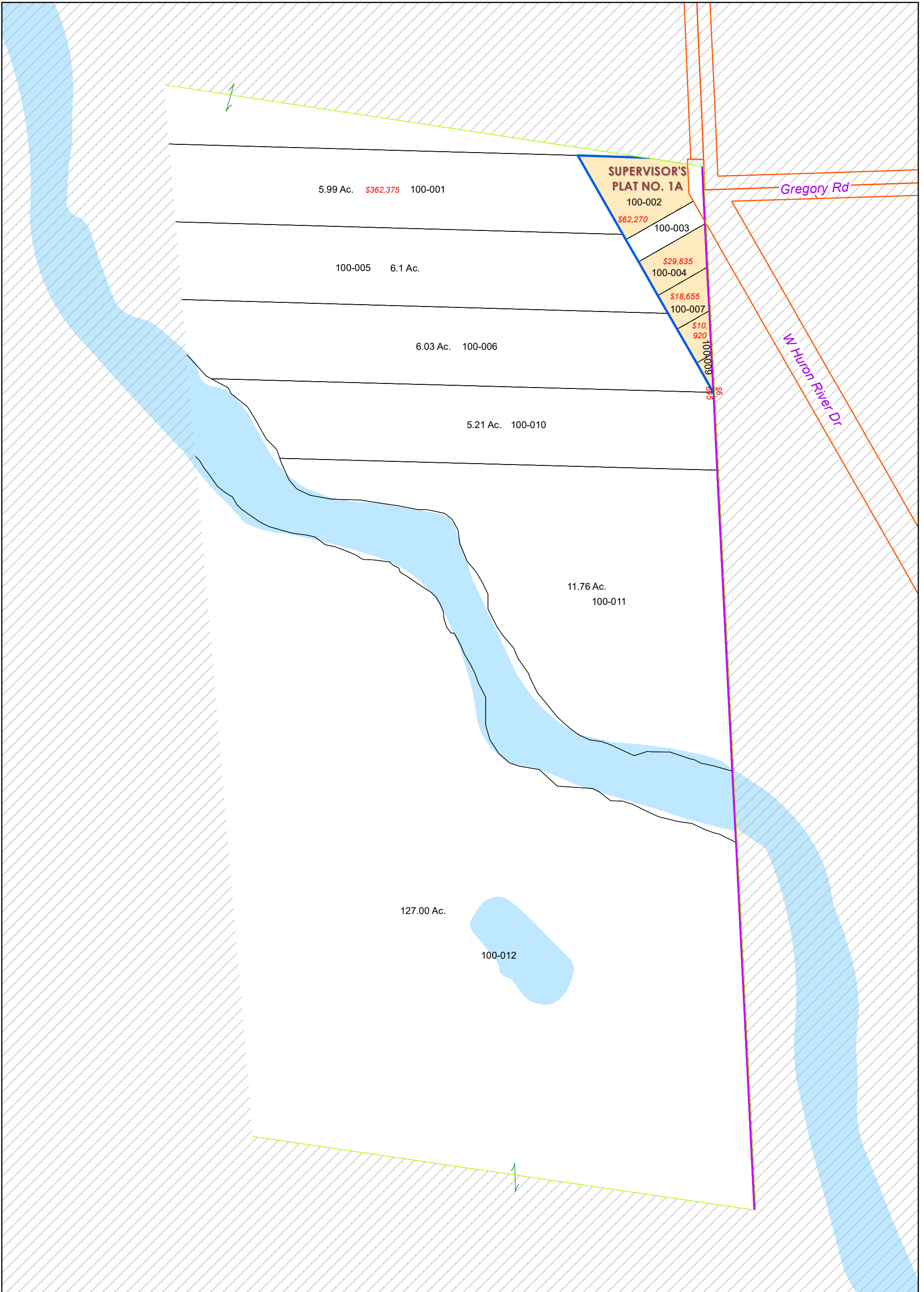

NO REPRODUCTION OF THIS PRINT SHALL BE MADE WITHOUT THE AUTHORIZATION OF THE WASHTENAW COUNTY EQUALIZATION DEPARTMENT ANN ARBOR, MI

The information contained in this cadastral map is used to locate, identify and inventory parcels of land in Washtenaw County for appraisal and taxing purposes only and is not to be construed as a "survey description". The information is provided with the understanding that the conclusions drawn from such information are solely the responsibility of the user. Any assumption of legal status of this data is hereby disclaimed.



NOTE: PARCELS MAY NOT BE TO SCALE

DEXTER TWP.

T. 1 S.-R. 4 E.

1 inch = 225 feet

- Plat/Condo Boundary
- Jurisdiction Boundary
- Section Line
- Quarter Section Line

REVISIONS

DATE	BY

Lot Unit

120

E 1/2 Section 25
E 1/2 100

1/31/2024



Geographic Information System

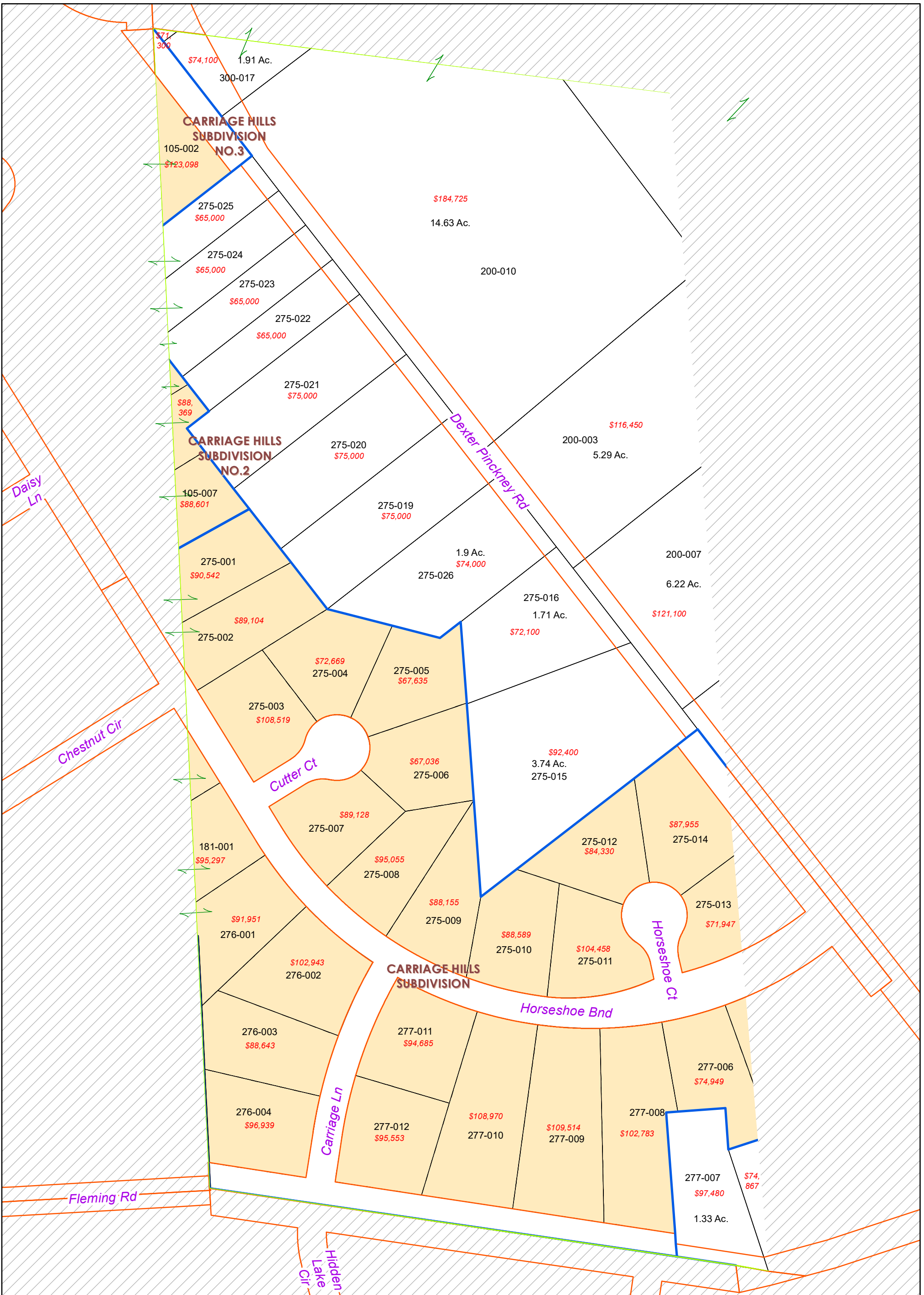

NO REPRODUCTION OF THIS PRINT SHALL BE MADE WITHOUT THE AUTHORIZATION OF THE WASHTENAW COUNTY EQUALIZATION DEPARTMENT ANN ARBOR, MI

The information contained in this cadastral map is used to locate, identify and inventory parcels of land in Washtenaw County for appraisal and taxing purposes only and is not to be construed as a "survey description". The information is provided with the understanding that the conclusions drawn from such information are solely the responsibility of the user. Any assumption of legal status of this data is hereby disclaimed.



NOTE: PARCELS MAY NOT BE TO SCALE

DEXTER TWP.

T. 1 S.-R. 4 E.
1 inch = 200 feet

- Plat/Condo Boundary
- Jurisdiction Boundary
- Section Line
- Quarter Section Line

REVISIONS

DATE	BY

Lot Unit

121

W 1/2 Section 25
W 1/2 200

1/31/2024



Geographic Information System

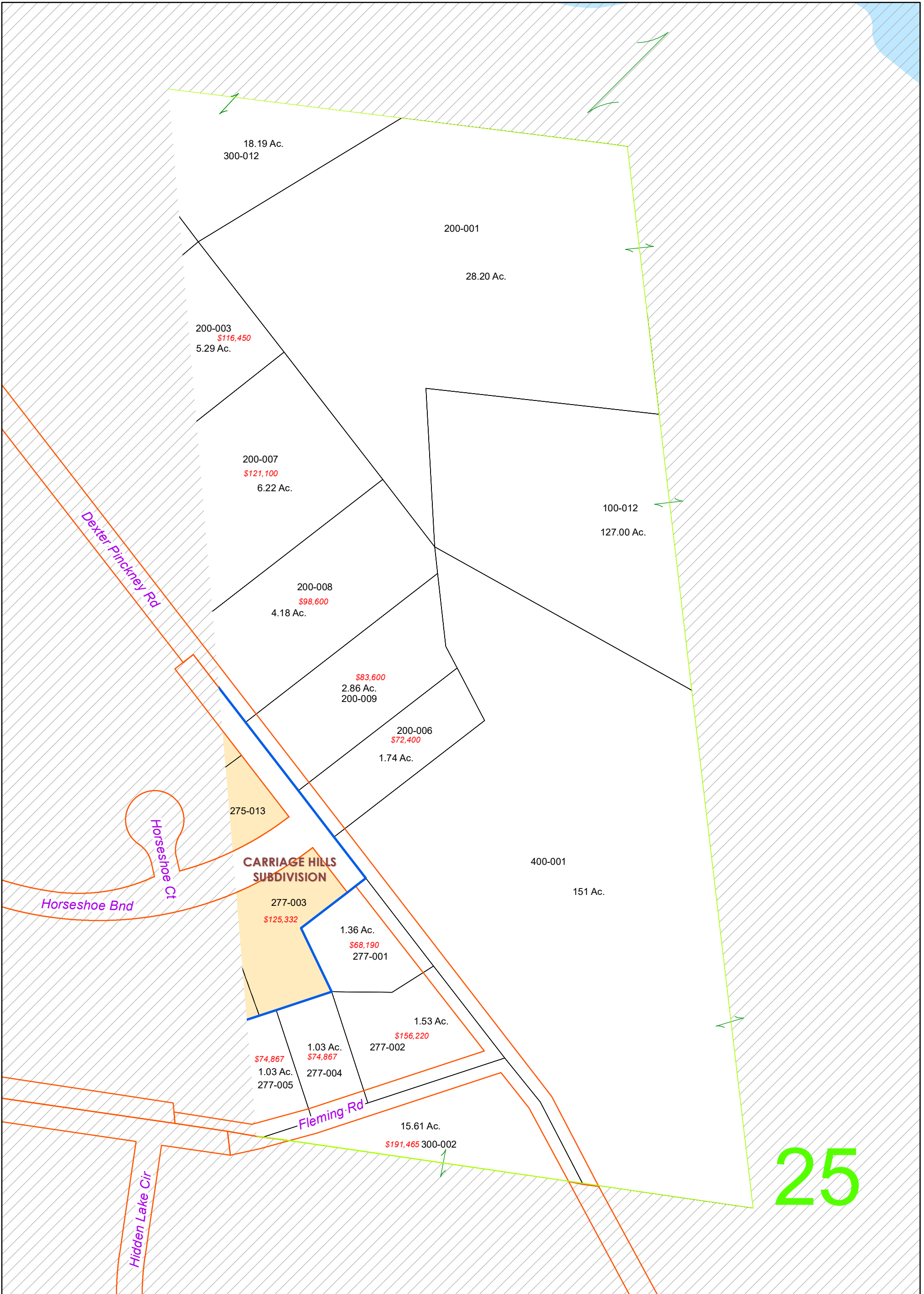

NO REPRODUCTION OF THIS PRINT SHALL BE MADE WITHOUT THE AUTHORIZATION OF THE WASHTENAW COUNTY EQUALIZATION DEPARTMENT ANN ARBOR, MI

The information contained in this cadastral map is used to locate, identify and inventory parcels of land in Washtenaw County for appraisal and taxing purposes only and is not to be construed as a "survey description". The information is provided with the understanding that the conclusions drawn from such information are solely the responsibility of the user. Any assumption of legal status of this data is hereby disclaimed.



NOTE: PARCELS MAY NOT BE TO SCALE

DEXTER TWP.

T. 1 S.-R. 4 E.
1 inch = 225 feet

- Plat/Condo Boundary
- Jurisdiction Boundary
- Section Line
- Quarter Section Line

REVISIONS	
DATE	BY

Lot Unit

122

W 1/2 Section 25
E 1/2 200

1/31/2024



Geographic Information System

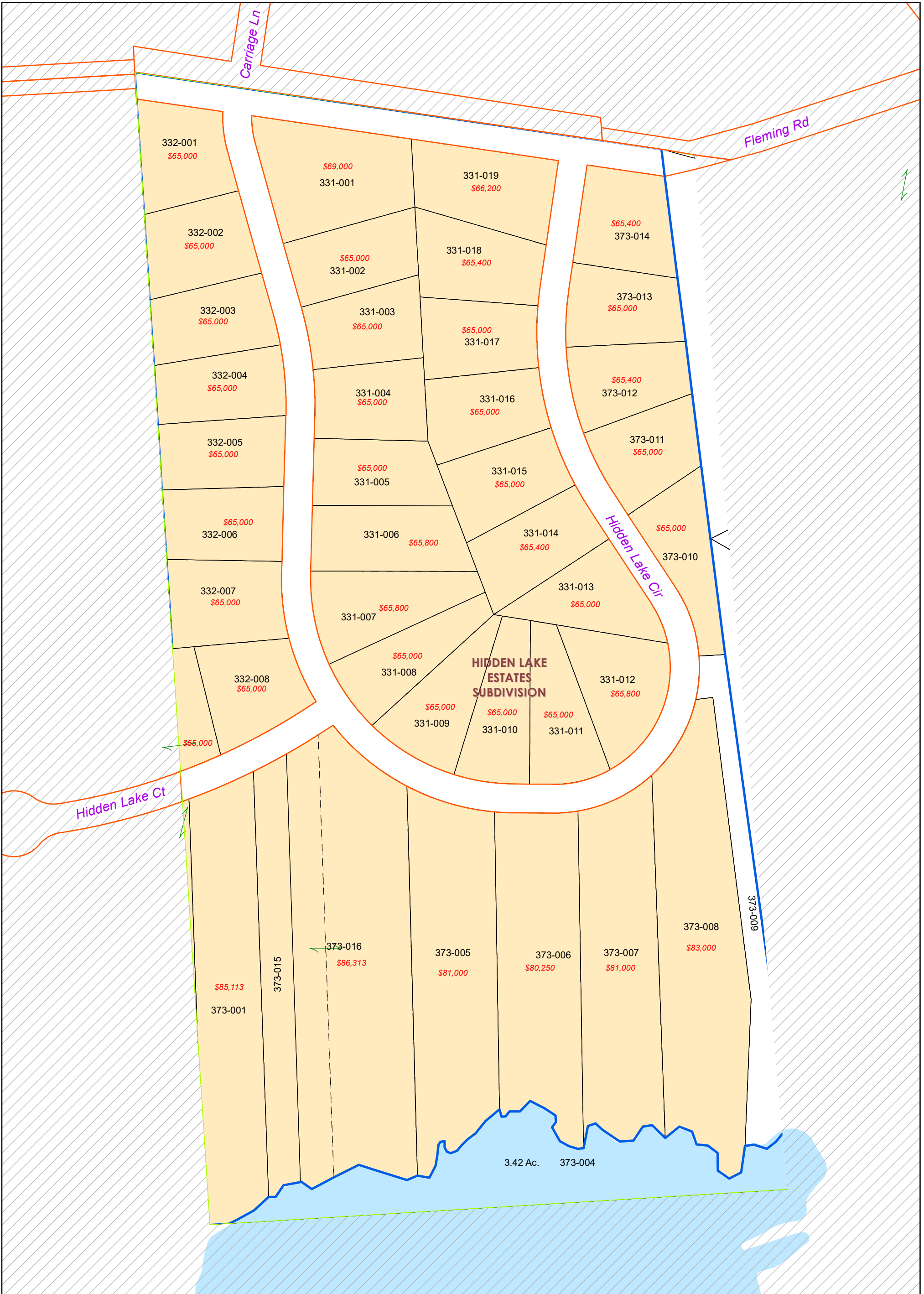

NO REPRODUCTION OF THIS PRINT SHALL BE MADE WITHOUT THE AUTHORIZATION OF THE WASHTENAW COUNTY EQUALIZATION DEPARTMENT ANN ARBOR, MI

The information contained in this cadastral map is used to locate, identify and inventory parcels of land in Washtenaw County for appraisal and taxing purposes only and is not to be construed as a "survey description". The information is provided with the understanding that the conclusions drawn from such information are solely the responsibility of the user. Any assumption of legal status of this data is hereby disclaimed.



NOTE: PARCELS MAY NOT BE TO SCALE

DEXTER TWP.

T. 1 S.-R. 4 E.

1 inch = 200 feet

- Plat/Condo Boundary
- Jurisdiction Boundary
- Section Line
- Quarter Section Line

REVISIONS

DATE	BY

Lot Unit

123

W 1/2 Section 25
W 1/2 300

1/31/2024



Geographic Information System

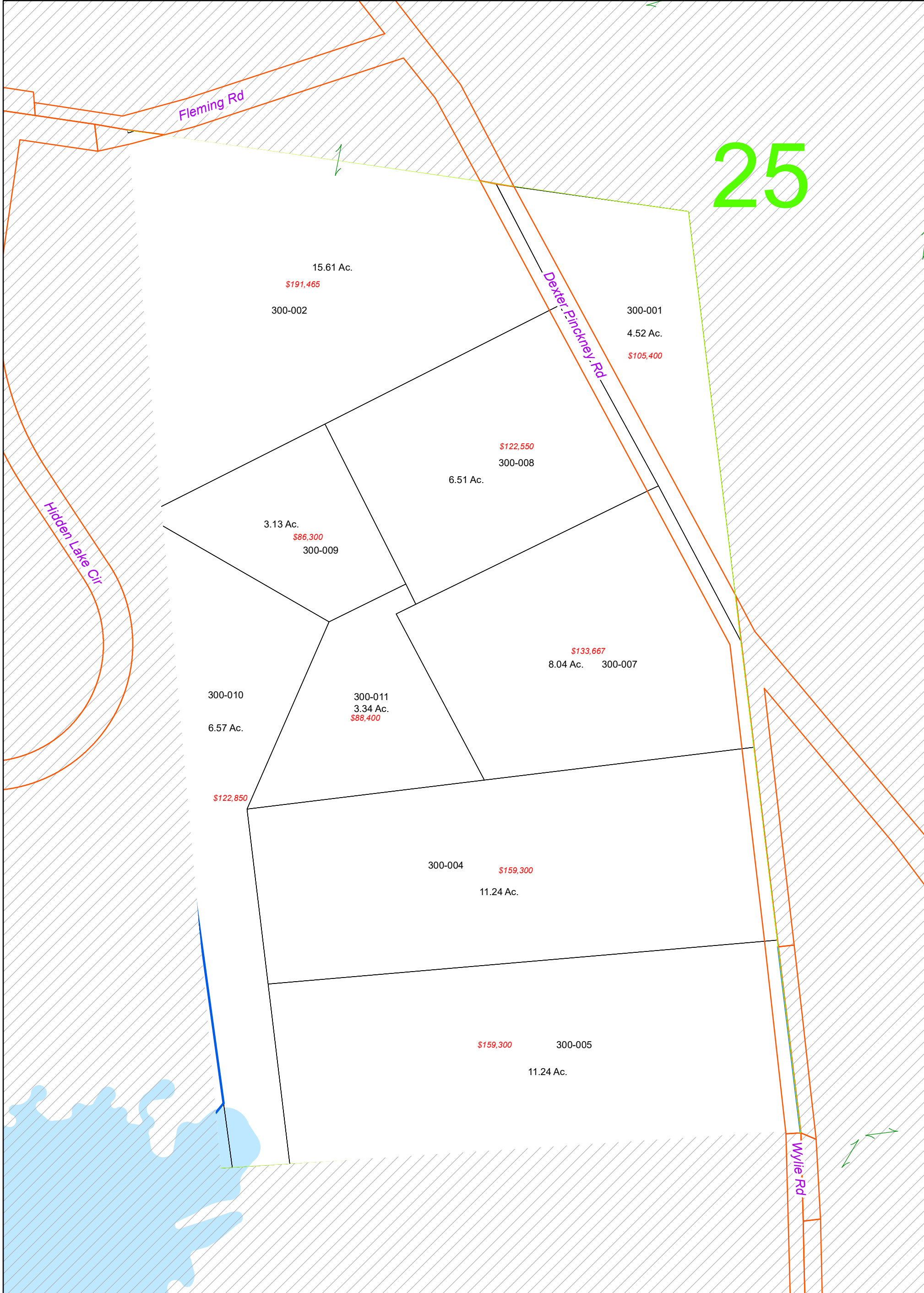

NO REPRODUCTION OF THIS PRINT SHALL BE MADE WITHOUT THE AUTHORIZATION OF THE WASHTENAW COUNTY EQUALIZATION DEPARTMENT ANN ARBOR, MI

The information contained in this cadastral map is used to locate, identify and inventory parcels of land in Washtenaw County for appraisal and taxing purposes only and is not to be construed as a "survey description". The information is provided with the understanding that the conclusions drawn from such information are solely the responsibility of the user. Any assumption of legal status of this data is hereby disclaimed.



NOTE: PARCELS MAY NOT BE TO SCALE

DEXTER TWP.

T. 1 S.-R. 4 E.
1 inch = 200 feet

- Plat/Condo Boundary
- Jurisdiction Boundary
- Section Line
- Quarter Section Line

REVISIONS	
DATE	BY

Lot Unit

124

W 1/2 Section 25
E 1/2 300

1/31/2024



Geographic Information System

25

400-001 151 Ac.

\$71,600
460-001
1.66 Ac.

460-002
1.99 Ac.
\$74,900

460-003
\$36,465

460-004
\$66,110

COUNTRYSIDE
ESTATES
SUBDIVISION

460-006
\$36,270

460-005
\$48,750

460-010
\$67,060

\$22,360
460-007

\$7,475
460-008

Dexter Pinckney Rd

460-011
\$49,985

460-012
\$44,460

460-013
\$44,460

460-014
\$21,515

460-015
\$25,285

Wylie Rd

NO REPRODUCTION OF THIS PRINT SHALL BE MADE WITHOUT THE AUTHORIZATION OF THE WASHTENAW COUNTY EQUALIZATION DEPARTMENT ANN ARBOR, MI

The information contained in this cadastral map is used to locate, identify and inventory parcels of land in Washtenaw County for appraisal and taxing purposes only and is not to be construed as a "survey description". The information is provided with the understanding that the conclusions drawn from such information are solely the responsibility of the user. Any assumption of legal status of this data is hereby disclaimed.

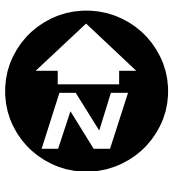

NOTE: PARCELS MAY NOT BE TO SCALE

DEXTER TWP.

T. 1 S.-R. 4 E.

1 inch = 200 feet

- Plat/Condo Boundary
- Jurisdiction Boundary
- Section Line
- Quarter Section Line

REVISIONS

DATE	BY

Lot Unit

125

E 1/2 Section 25
W 1/2 400

1/31/2024



Geographic Information System

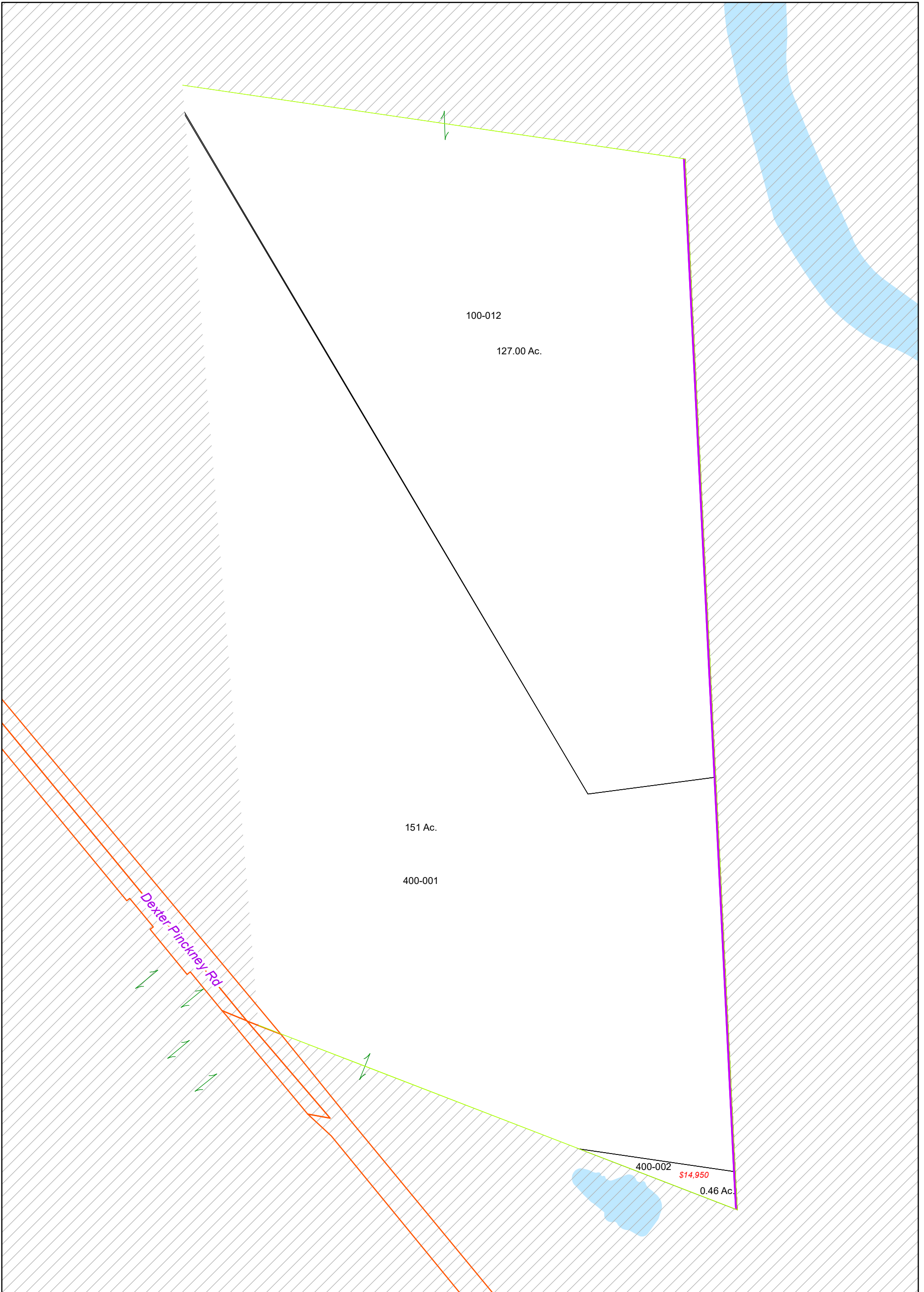

NO REPRODUCTION OF THIS PRINT SHALL BE MADE WITHOUT THE AUTHORIZATION OF THE WASHTENAW COUNTY EQUALIZATION DEPARTMENT ANN ARBOR, MI

The information contained in this cadastral map is used to locate, identify and inventory parcels of land in Washtenaw County for appraisal and taxing purposes only and is not to be construed as a "survey description". The information is provided with the understanding that the conclusions drawn from such information are solely the responsibility of the user. Any assumption of legal status of this data is hereby disclaimed.



NOTE: PARCELS MAY NOT BE TO SCALE

DEXTER TWP.

T. 1 S.-R. 4 E.

1 inch = 225 feet

- Plat/Condo Boundary
- Jurisdiction Boundary
- Section Line
- Quarter Section Line

REVISIONS

DATE	BY

Lot Unit

126

E 1/2 Section 25
E 1/2 400

1/31/2024



Geographic Information System



NO REPRODUCTION OF THIS PRINT SHALL BE MADE WITHOUT THE AUTHORIZATION OF THE WASHTENAW COUNTY EQUALIZATION DEPARTMENT ANN ARBOR, MI

The information contained in this cadastral map is used to locate, identify and inventory parcels of land in Washtenaw County for appraisal and taxing purposes only and is not to be construed as a "survey description". The information is provided with the understanding that the conclusions drawn from such information are solely the responsibility of the user. Any assumption of legal status of this data is hereby disclaimed.



NOTE: PARCELS MAY NOT BE TO SCALE

DEXTER TWP.

T. 1 S.-R. 4 E.

1 inch = 400 feet

- Plat/Condo Boundary
- Jurisdiction Boundary
- Section Line
- Quarter Section Line

REVISIONS	
DATE	BY

Lot Unit

127

W 1/2 Section 26



Geographic Information System

1/31/2024

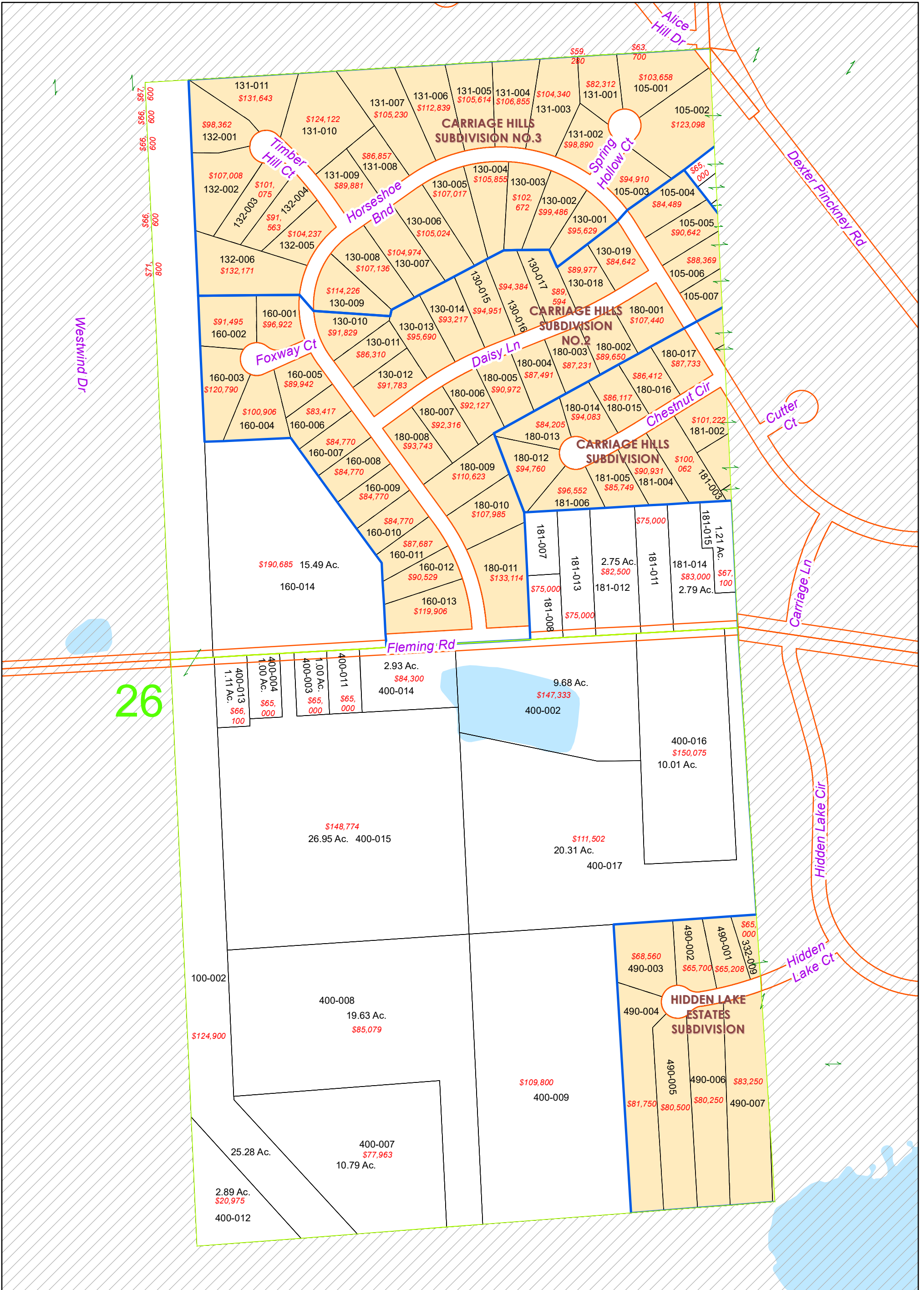

NO REPRODUCTION OF THIS PRINT SHALL BE MADE WITHOUT THE AUTHORIZATION OF THE WASHTENAW COUNTY EQUALIZATION DEPARTMENT ANN ARBOR, MI

The information contained in this cadastral map is used to locate, identify and inventory parcels of land in Washtenaw County for appraisal and taxing purposes only and is not to be construed as a "survey description". The information is provided with the understanding that the conclusions drawn from such information are solely the responsibility of the user. Any assumption of legal status of this data is hereby disclaimed.



NOTE: PARCELS MAY NOT BE TO SCALE

DEXTER TWP.

T. 1 S.-R. 4 E.

1 inch = 400 feet

- Plat/Condo Boundary
- Jurisdiction Boundary
- Section Line
- Quarter Section Line

REVISIONS

DATE	BY

Lot Unit

128

E 1/2 Section 26

1/31/2024



Geographic Information System

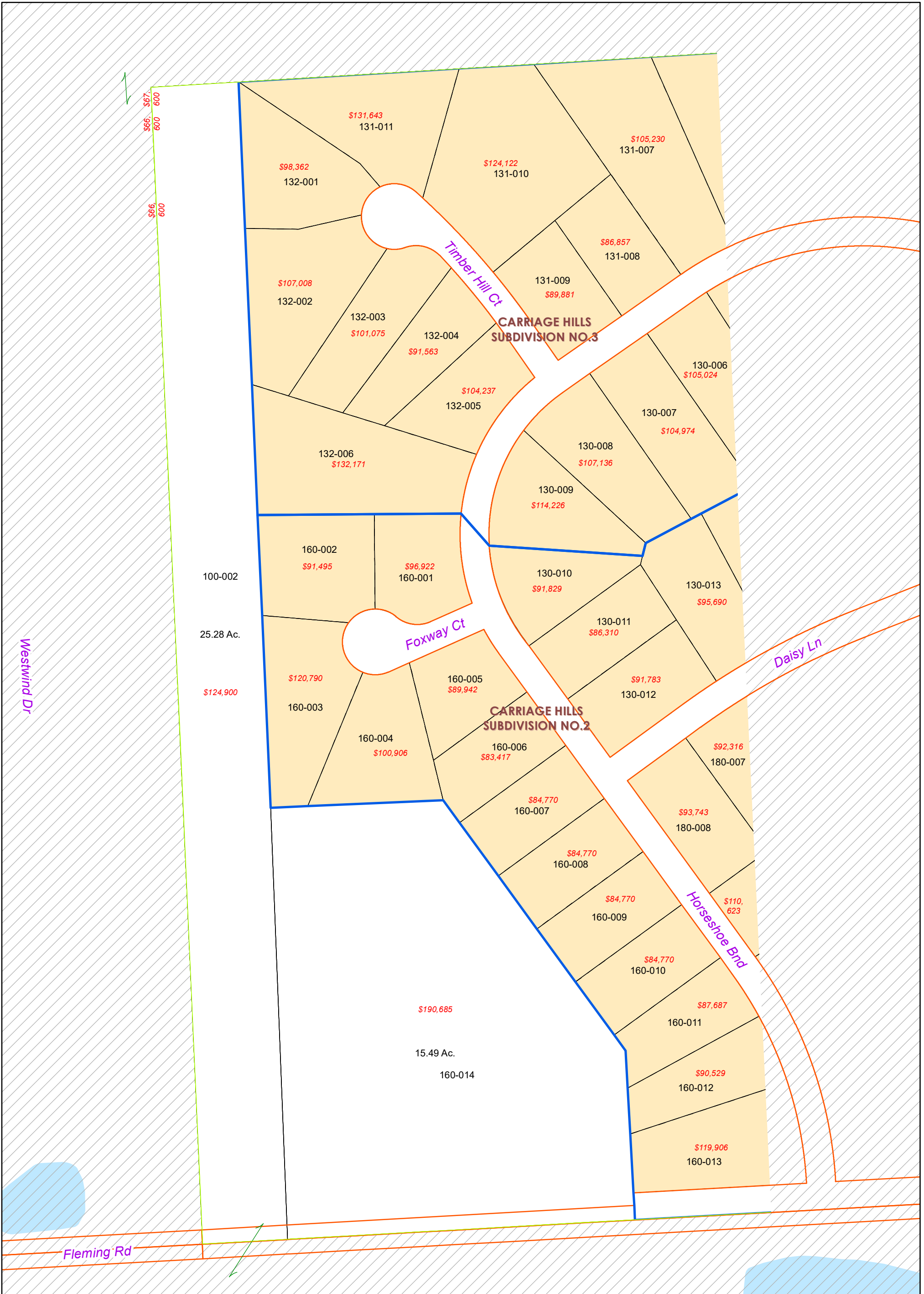

NO REPRODUCTION OF THIS PRINT SHALL BE MADE WITHOUT THE AUTHORIZATION OF THE WASHTENAW COUNTY EQUALIZATION DEPARTMENT ANN ARBOR, MI

The information contained in this cadastral map is used to locate, identify and inventory parcels of land in Washtenaw County for appraisal and taxing purposes only and is not to be construed as a "survey description". The information is provided with the understanding that the conclusions drawn from such information are solely the responsibility of the user. Any assumption of legal status of this data is hereby disclaimed.



NOTE: PARCELS MAY NOT BE TO SCALE

DEXTER TWP.

T. 1 S.-R. 4 E.

1 inch = 200 feet

- Plat/Condo Boundary
- Jurisdiction Boundary
- Section Line
- Quarter Section Line

REVISIONS

DATE	BY

Lot Unit

129

E 1/2 Section 26
W 1/2 100

1/31/2024



Geographic Information System

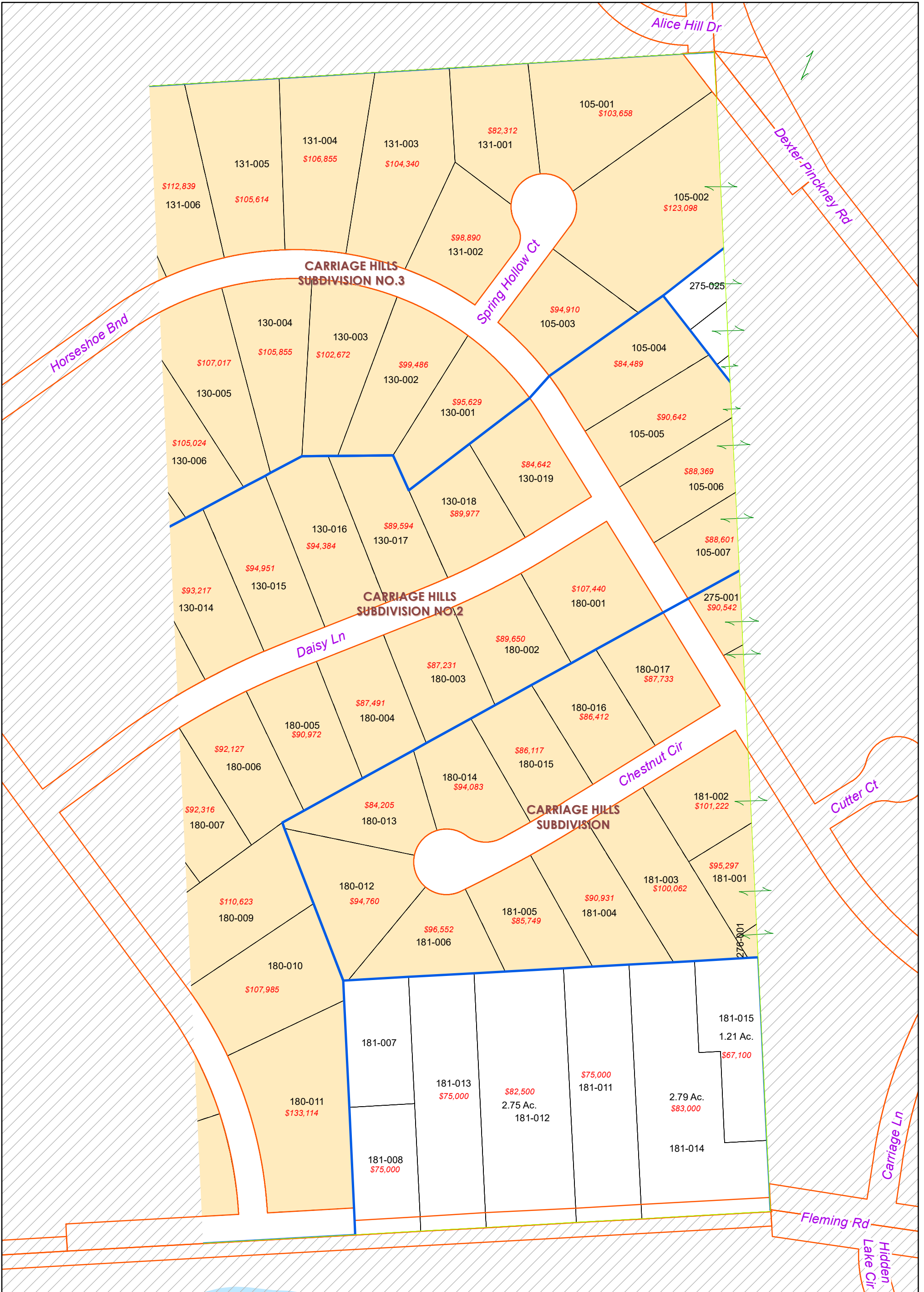

NO REPRODUCTION OF THIS PRINT SHALL BE MADE WITHOUT THE AUTHORIZATION OF THE WASHTENAW COUNTY EQUALIZATION DEPARTMENT ANN ARBOR, MI

The information contained in this cadastral map is used to locate, identify and inventory parcels of land in Washtenaw County for appraisal and taxing purposes only and is not to be construed as a "survey description". The information is provided with the understanding that the conclusions drawn from such information are solely the responsibility of the user. Any assumption of legal status of this data is hereby disclaimed.



NOTE: PARCELS MAY NOT BE TO SCALE

DEXTER TWP.

T. 1 S.-R. 4 E.

1 inch = 200 feet

- Plat/Condo Boundary
- Jurisdiction Boundary
- Section Line
- Quarter Section Line

REVISIONS

DATE	BY

Lot Unit

130

E 1/2 Section 26
E 1/2 100

1/31/2024



Geographic Information System

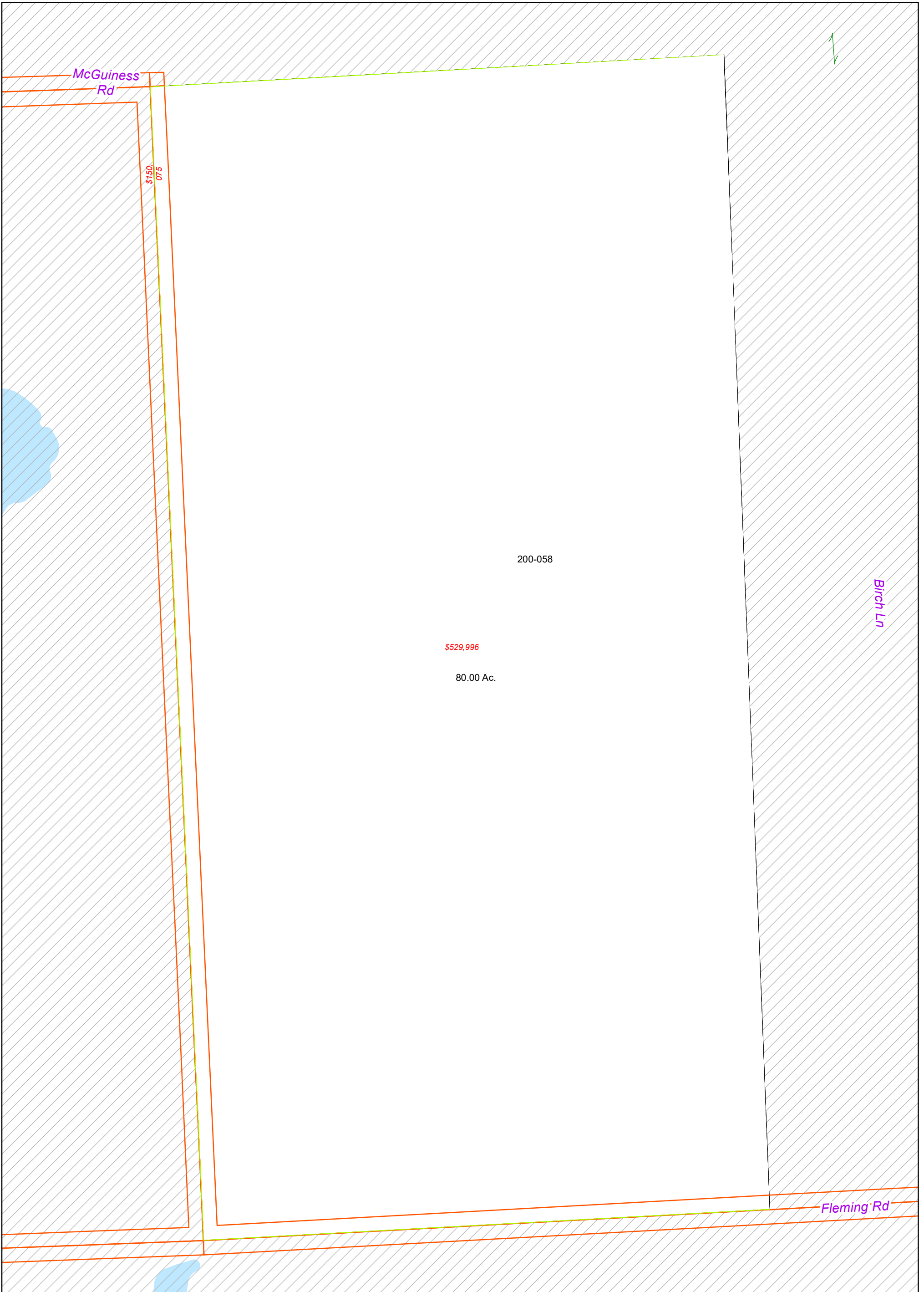

NO REPRODUCTION OF THIS PRINT SHALL BE MADE WITHOUT THE AUTHORIZATION OF THE WASHTENAW COUNTY EQUALIZATION DEPARTMENT ANN ARBOR, MI

The information contained in this cadastral map is used to locate, identify and inventory parcels of land in Washtenaw County for appraisal and taxing purposes only and is not to be construed as a "survey description". The information is provided with the understanding that the conclusions drawn from such information are solely the responsibility of the user. Any assumption of legal status of this data is hereby disclaimed.



NOTE: PARCELS MAY NOT BE TO SCALE

DEXTER TWP.

T. 1 S.-R. 4 E.

1 inch = 200 feet

- Plat/Condo Boundary
- Jurisdiction Boundary
- Section Line
- Quarter Section Line

REVISIONS

DATE	BY

Lot Unit

131

W 1/2 Section 26
W 1/2 200

1/31/2024



Geographic Information System



NO REPRODUCTION OF THIS PRINT SHALL BE MADE WITHOUT THE AUTHORIZATION OF THE WASHTENAW COUNTY EQUALIZATION DEPARTMENT ANN ARBOR, MI

The information contained in this cadastral map is used to locate, identify and inventory parcels of land in Washtenaw County for appraisal and taxing purposes only and is not to be construed as a "survey description". The information is provided with the understanding that the conclusions drawn from such information are solely the responsibility of the user. Any assumption of legal status of this data is hereby disclaimed.



NOTE: PARCELS MAY NOT BE TO SCALE

DEXTER TWP.

T. 1 S.-R. 4 E.

1 inch = 200 feet

- Plat/Condo Boundary
- Jurisdiction Boundary
- Section Line
- Quarter Section Line

REVISIONS

DATE	BY

Lot Unit

132

W 1/2 Section 26
E 1/2 200

1/31/2024



Geographic Information System

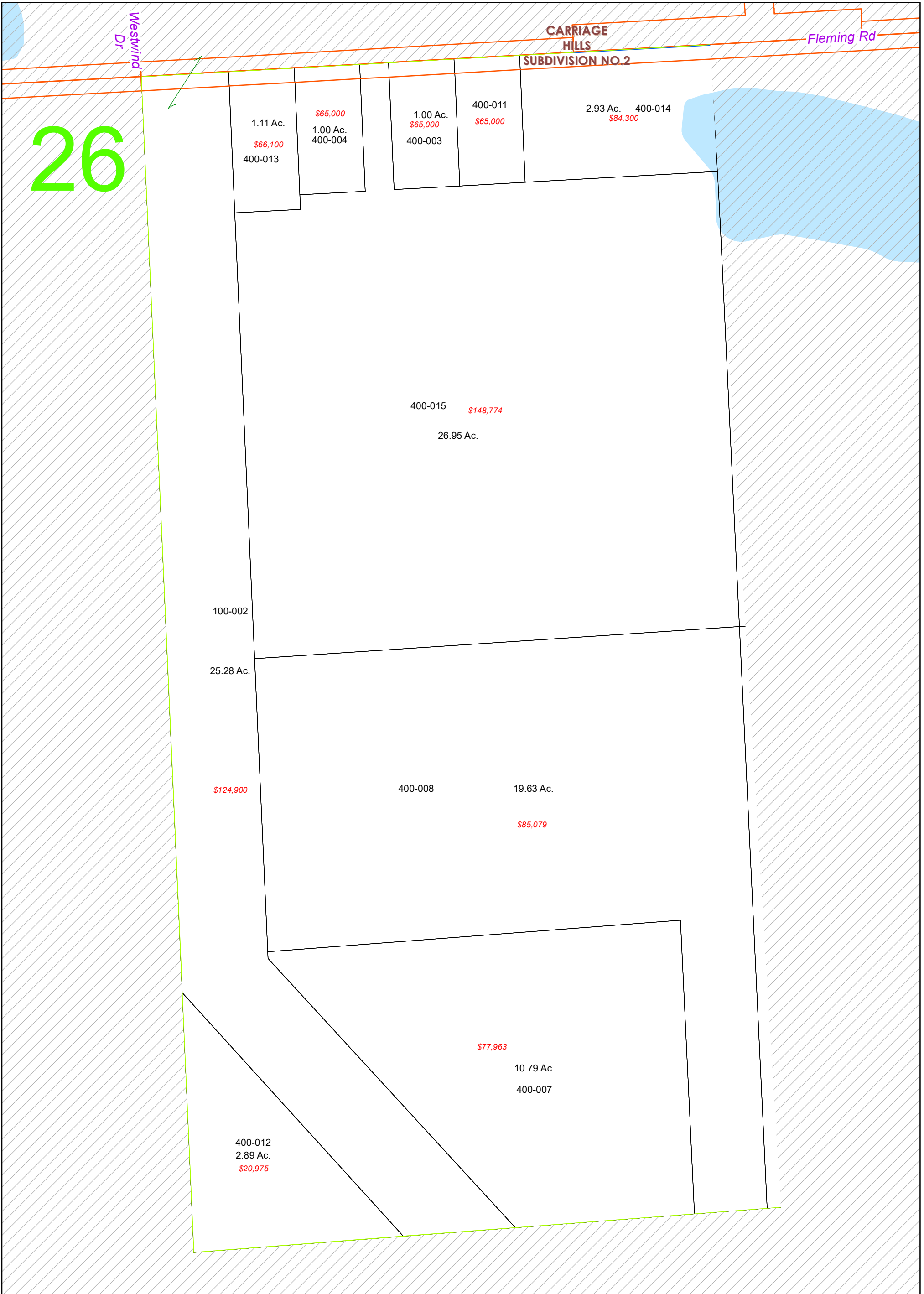

NO REPRODUCTION OF THIS PRINT SHALL BE MADE WITHOUT THE AUTHORIZATION OF THE WASHTENAW COUNTY EQUALIZATION DEPARTMENT ANN ARBOR, MI

The information contained in this cadastral map is used to locate, identify and inventory parcels of land in Washtenaw County for appraisal and taxing purposes only and is not to be construed as a "survey description". The information is provided with the understanding that the conclusions drawn from such information are solely the responsibility of the user. Any assumption of legal status of this data is hereby disclaimed.



NOTE: PARCELS MAY NOT BE TO SCALE

DEXTER TWP.

T. 1 S.-R. 4 E.

1 inch = 200 feet

- Plat/Condo Boundary
- Jurisdiction Boundary
- Section Line
- Quarter Section Line

REVISIONS

DATE	BY

Lot Unit

133

**E 1/2 Section 26
W 1/2 400**

1/31/2024



Geographic Information System

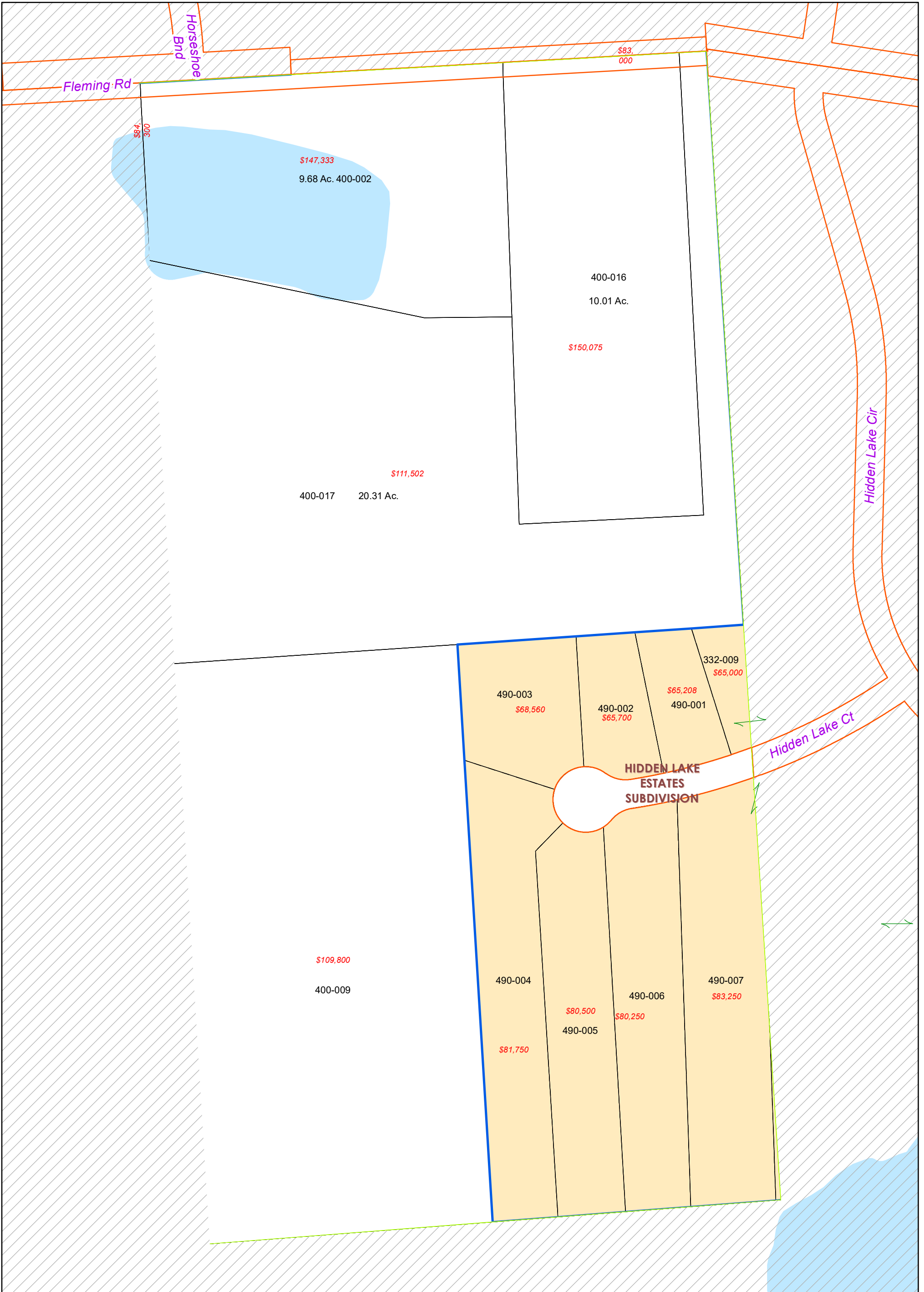

NO REPRODUCTION OF THIS PRINT SHALL BE MADE WITHOUT THE AUTHORIZATION OF THE WASHTENAW COUNTY EQUALIZATION DEPARTMENT ANN ARBOR, MI

The information contained in this cadastral map is used to locate, identify and inventory parcels of land in Washtenaw County for appraisal and taxing purposes only and is not to be construed as a "survey description". The information is provided with the understanding that the conclusions drawn from such information are solely the responsibility of the user. Any assumption of legal status of this data is hereby disclaimed.



NOTE: PARCELS MAY NOT BE TO SCALE

DEXTER TWP.

T. 1 S.-R. 4 E.

1 inch = 200 feet

- Plat/Condo Boundary
- Jurisdiction Boundary
- Section Line
- Quarter Section Line

REVISIONS	
DATE	BY

Lot Unit

134

E 1/2 Section 26
E 1/2 400

1/31/2024



Geographic Information System

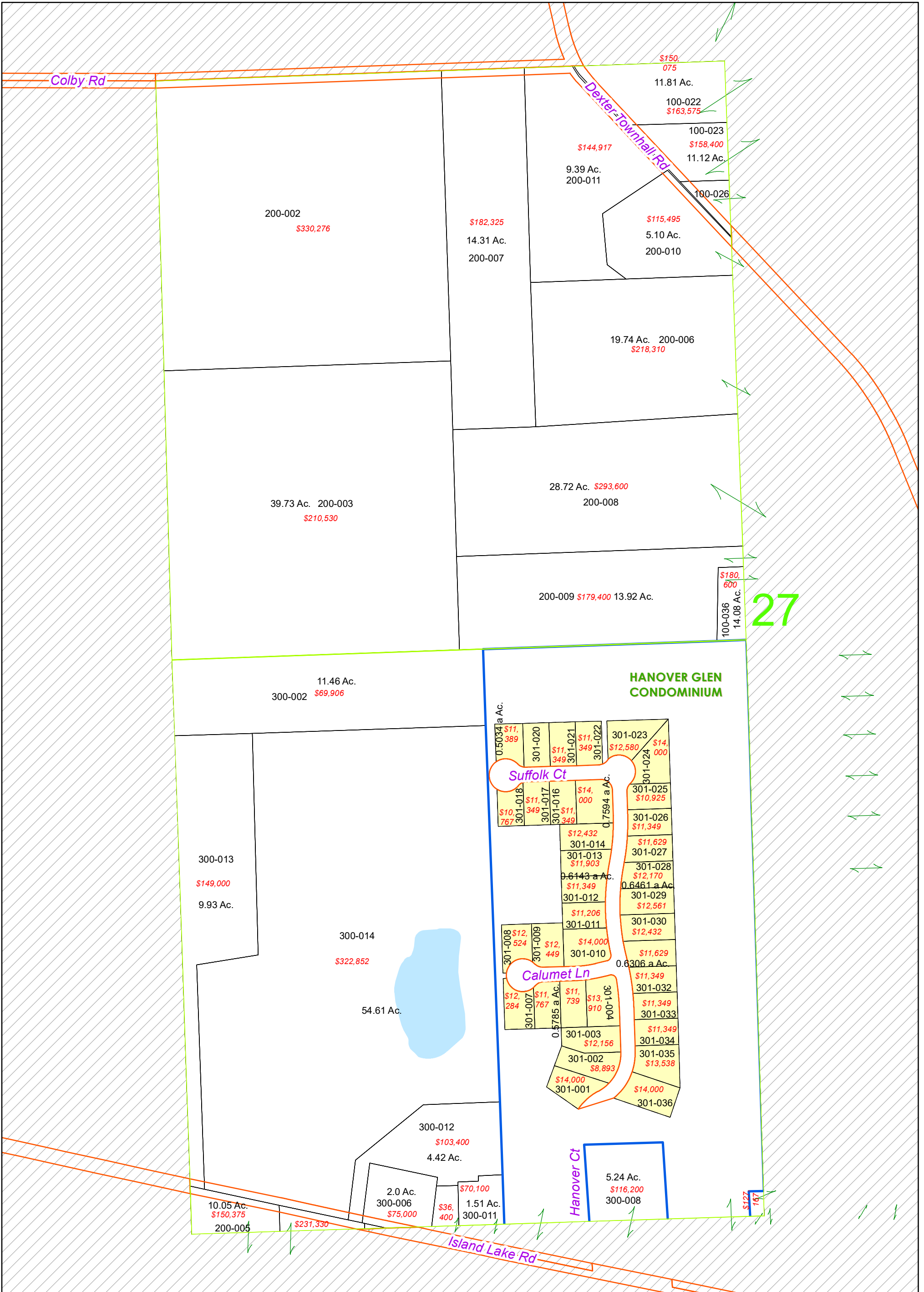

NO REPRODUCTION OF THIS PRINT SHALL BE MADE WITHOUT THE AUTHORIZATION OF THE WASHTENAW COUNTY EQUALIZATION DEPARTMENT ANN ARBOR, MI

The information contained in this cadastral map is used to locate, identify and inventory parcels of land in Washtenaw County for appraisal and taxing purposes only and is not to be construed as a "survey description". The information is provided with the understanding that the conclusions drawn from such information are solely the responsibility of the user. Any assumption of legal status of this data is hereby disclaimed.



NOTE: PARCELS MAY NOT BE TO SCALE

DEXTER TWP.

T. 1 S.-R. 4 E.

1 inch = 400 feet

- Plat/Condo Boundary
- Jurisdiction Boundary
- Section Line
- Quarter Section Line

REVISIONS

DATE	BY

Lot Unit

135

W 1/2 Section 27

1/31/2024



Geographic Information System

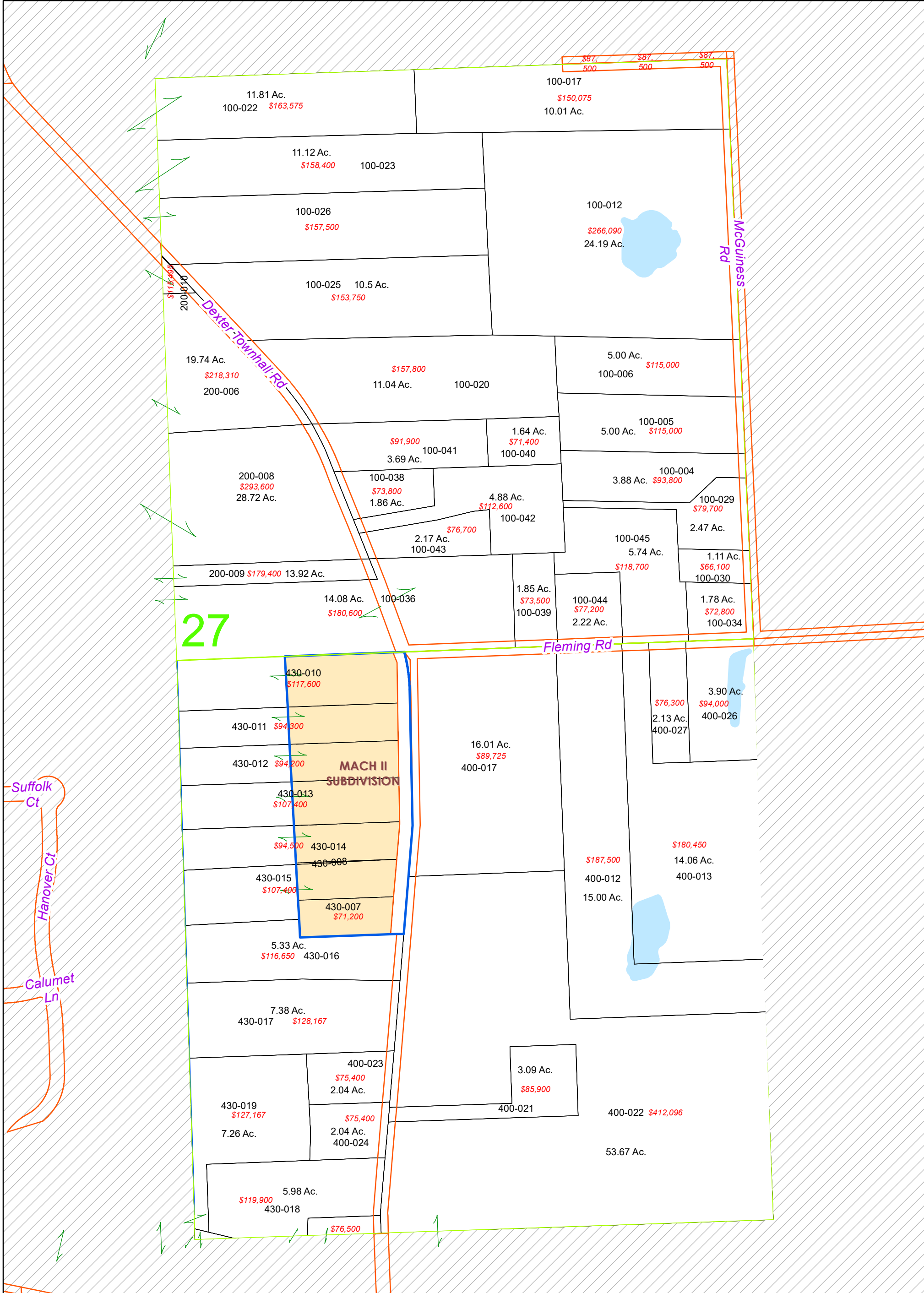

NO REPRODUCTION OF THIS PRINT SHALL BE MADE WITHOUT THE AUTHORIZATION OF THE WASHTENAW COUNTY EQUALIZATION DEPARTMENT ANN ARBOR, MI

The information contained in this cadastral map is used to locate, identify and inventory parcels of land in Washtenaw County for appraisal and taxing purposes only and is not to be construed as a "survey description". The information is provided with the understanding that the conclusions drawn from such information are solely the responsibility of the user. Any assumption of legal status of this data is hereby disclaimed.



NOTE: PARCELS MAY NOT BE TO SCALE

DEXTER TWP.

T. 1 S.-R. 4 E.
1 inch = 400 feet

- Plat/Condo Boundary
- Jurisdiction Boundary
- Section Line
- Quarter Section Line

REVISIONS	
DATE	BY

Lot Unit

136

E 1/2 Section 27

1/31/2024



Geographic Information System

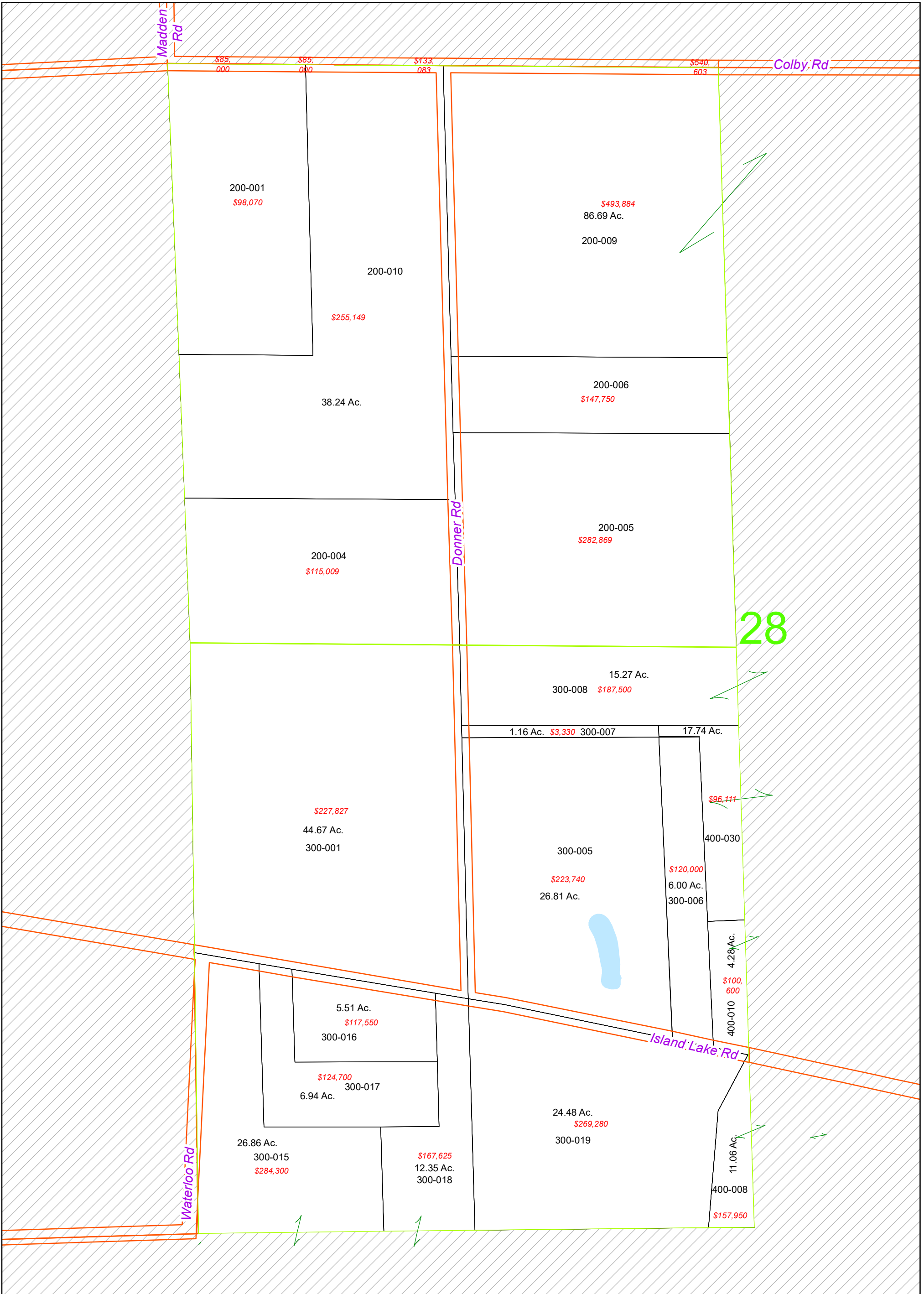

NO REPRODUCTION OF THIS PRINT SHALL BE MADE WITHOUT THE AUTHORIZATION OF THE WASHTENAW COUNTY EQUALIZATION DEPARTMENT ANN ARBOR, MI

The information contained in this cadastral map is used to locate, identify and inventory parcels of land in Washtenaw County for appraisal and taxing purposes only and is not to be construed as a "survey description". The information is provided with the understanding that the conclusions drawn from such information are solely the responsibility of the user. Any assumption of legal status of this data is hereby disclaimed.



NOTE: PARCELS MAY NOT BE TO SCALE

DEXTER TWP.

T. 1 S.-R. 4 E.

1 inch = 400 feet

- Plat/Condo Boundary
- Jurisdiction Boundary
- Section Line
- Quarter Section Line

REVISIONS

DATE	BY

Lot Unit

137

W 1/2 Section 28

1/31/2024



Geographic Information System

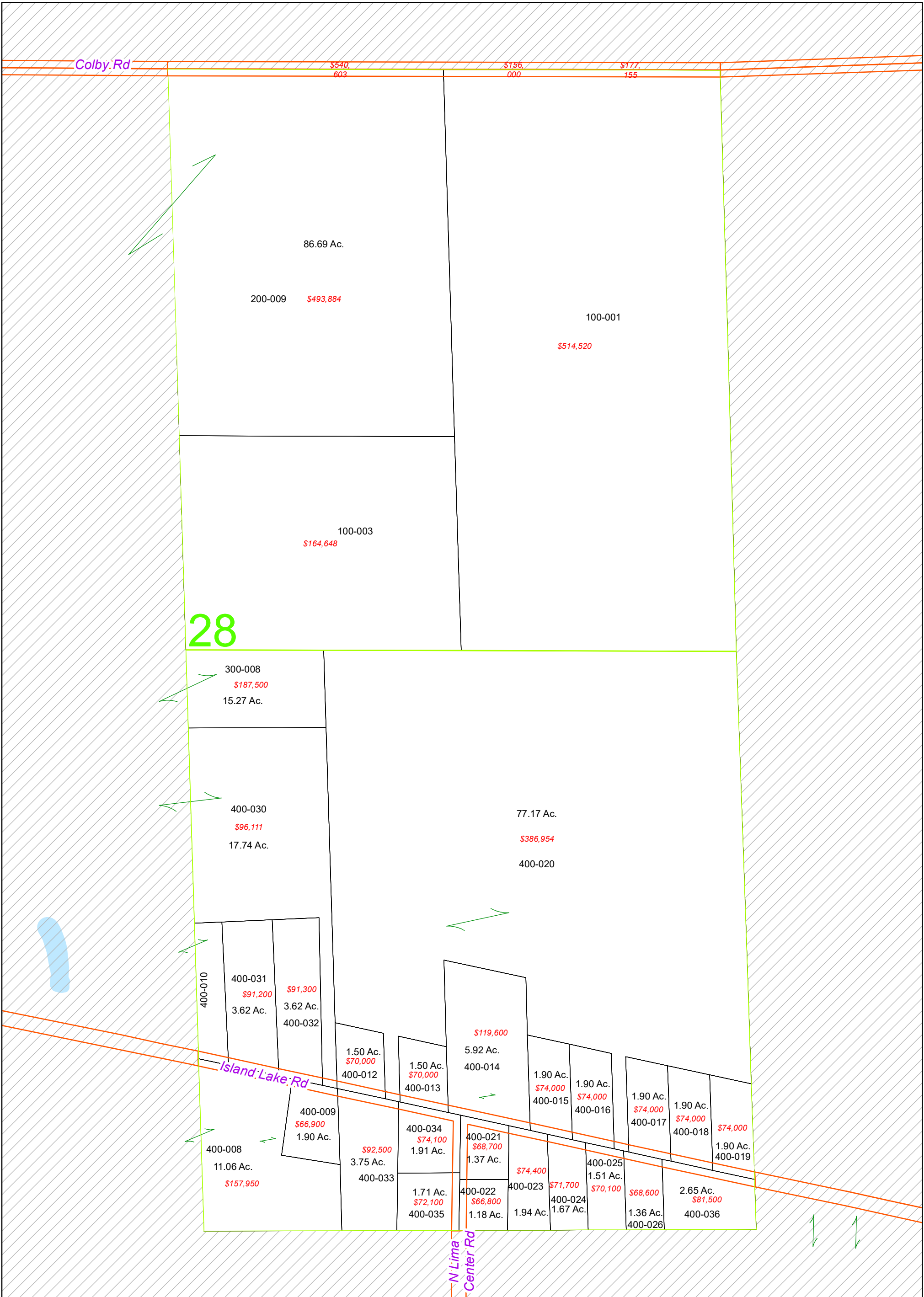

NO REPRODUCTION OF THIS PRINT SHALL BE MADE WITHOUT THE AUTHORIZATION OF THE WASHTENAW COUNTY EQUALIZATION DEPARTMENT ANN ARBOR, MI

The information contained in this cadastral map is used to locate, identify and inventory parcels of land in Washtenaw County for appraisal and taxing purposes only and is not to be construed as a "survey description". The information is provided with the understanding that the conclusions drawn from such information are solely the responsibility of the user. Any assumption of legal status of this data is hereby disclaimed.



NOTE: PARCELS MAY NOT BE TO SCALE

DEXTER TWP.

T. 1 S.-R. 4 E.
1 inch = 400 feet

- Plat/Condo Boundary
- Jurisdiction Boundary
- Section Line
- Quarter Section Line

REVISIONS	
DATE	BY

Lot Unit

138

E 1/2 Section 28

1/31/2024



Geographic Information System

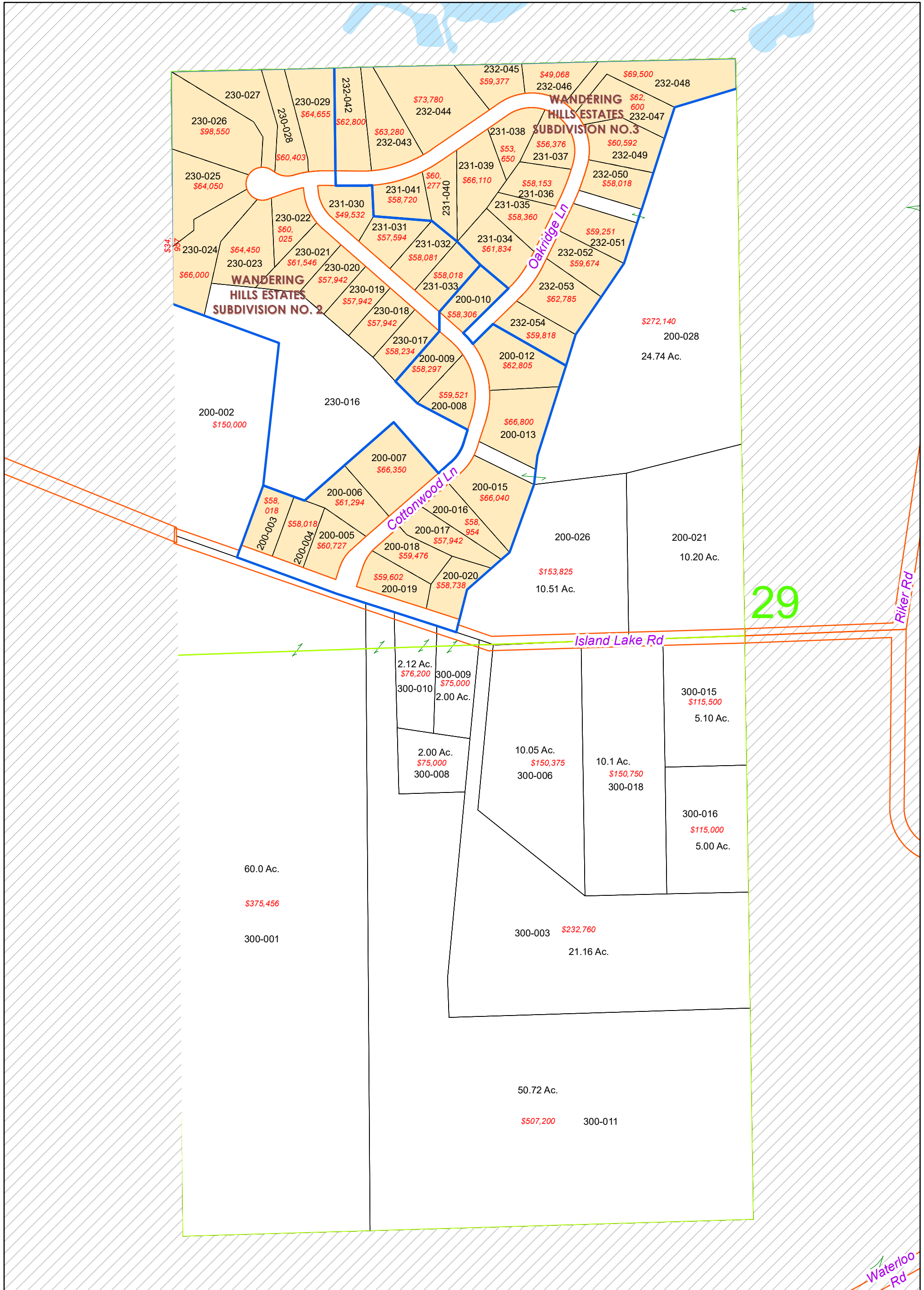

NO REPRODUCTION OF THIS PRINT SHALL BE MADE WITHOUT THE AUTHORIZATION OF THE WASHTENAW COUNTY EQUALIZATION DEPARTMENT ANN ARBOR, MI

The information contained in this cadastral map is used to locate, identify and inventory parcels of land in Washtenaw County for appraisal and taxing purposes only and is not to be construed as a "survey description". The information is provided with the understanding that the conclusions drawn from such information are solely the responsibility of the user. Any assumption of legal status of this data is hereby disclaimed.



NOTE: PARCELS MAY NOT BE TO SCALE

DEXTER TWP.

T. 1 S.-R. 4 E.

1 inch = 400 feet

- Plat/Condo Boundary
- Jurisdiction Boundary
- Section Line
- Quarter Section Line

REVISIONS

DATE	BY

Lot Unit

139

W 1/2 Section 29

1/31/2024



Geographic Information System

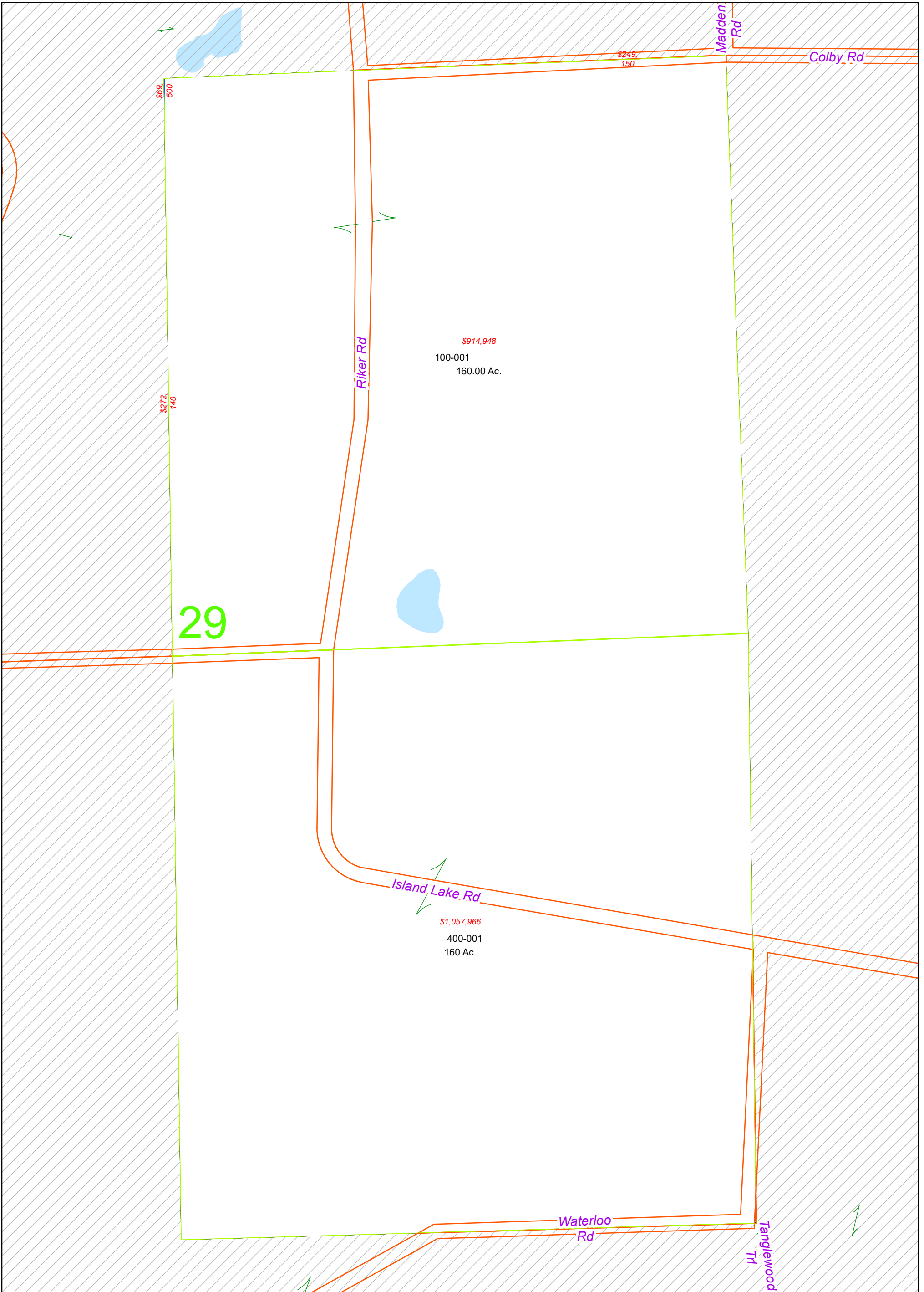

NO REPRODUCTION OF THIS PRINT SHALL BE MADE WITHOUT THE AUTHORIZATION OF THE WASHTENAW COUNTY EQUALIZATION DEPARTMENT ANN ARBOR, MI

The information contained in this cadastral map is used to locate, identify and inventory parcels of land in Washtenaw County for appraisal and taxing purposes only and is not to be construed as a "survey description". The information is provided with the understanding that the conclusions drawn from such information are solely the responsibility of the user. Any assumption of legal status of this data is hereby disclaimed.



NOTE: PARCELS MAY NOT BE TO SCALE

DEXTER TWP.

T. 1 S.-R. 4 E.

1 inch = 400 feet

- Plat/Condo Boundary
- Jurisdiction Boundary
- Section Line
- Quarter Section Line

REVISIONS

DATE	BY

Lot Unit

140

E 1/2 Section 29

1/31/2024



Geographic Information System

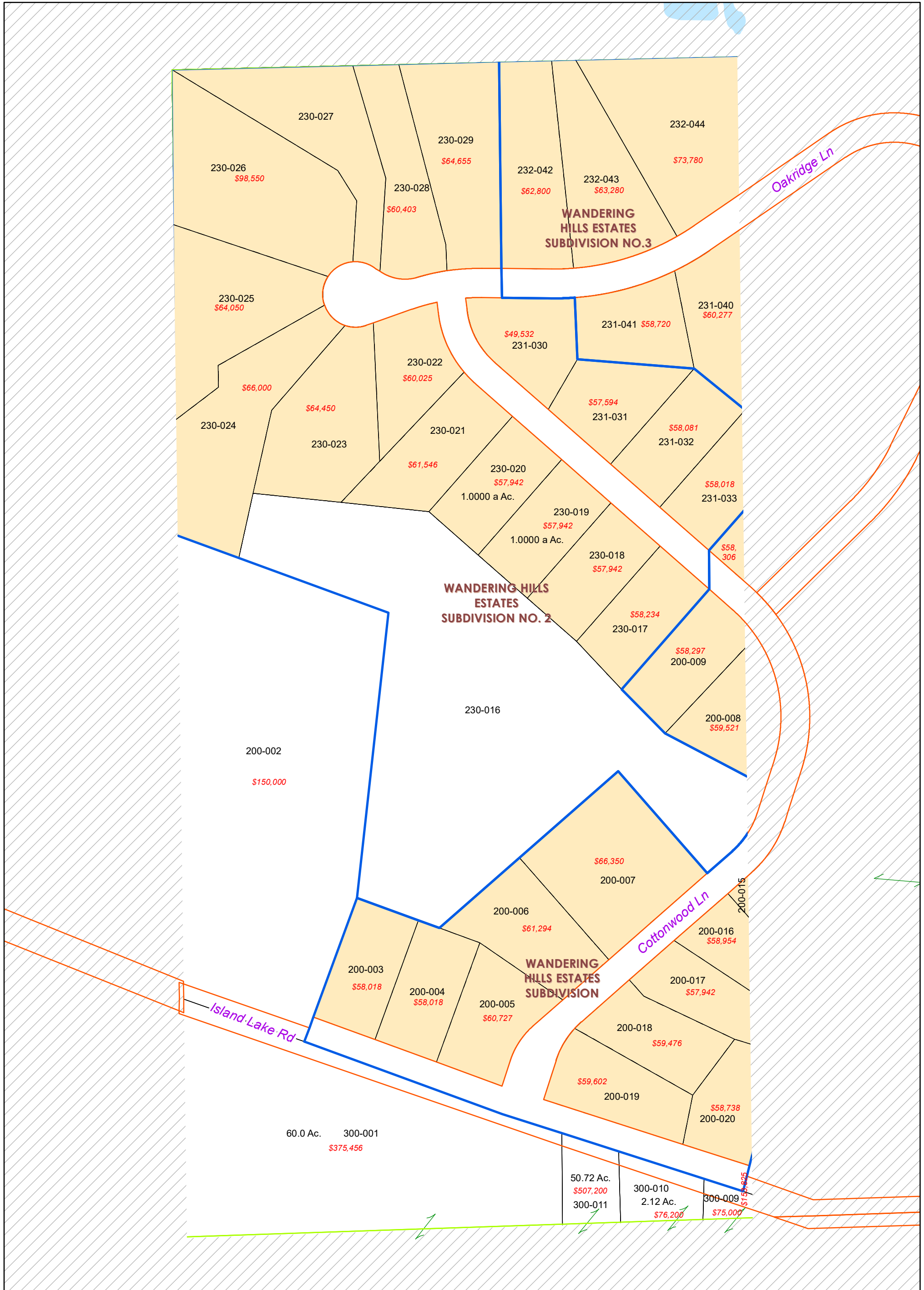

NO REPRODUCTION OF THIS PRINT SHALL BE MADE WITHOUT THE AUTHORIZATION OF THE WASHTENAW COUNTY EQUALIZATION DEPARTMENT ANN ARBOR, MI

The information contained in this cadastral map is used to locate, identify and inventory parcels of land in Washtenaw County for appraisal and taxing purposes only and is not to be construed as a "survey description". The information is provided with the understanding that the conclusions drawn from such information are solely the responsibility of the user. Any assumption of legal status of this data is hereby disclaimed.

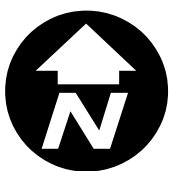

NOTE: PARCELS MAY NOT BE TO SCALE

DEXTER TWP.

T. 1 S.-R. 4 E.

1 inch = 200 feet

- Plat/Condo Boundary
- Jurisdiction Boundary
- Section Line
- Quarter Section Line

REVISIONS

DATE	BY

Lot Unit

141

W 1/2 Section 29
W 1/2 200

1/31/2024



Geographic Information System

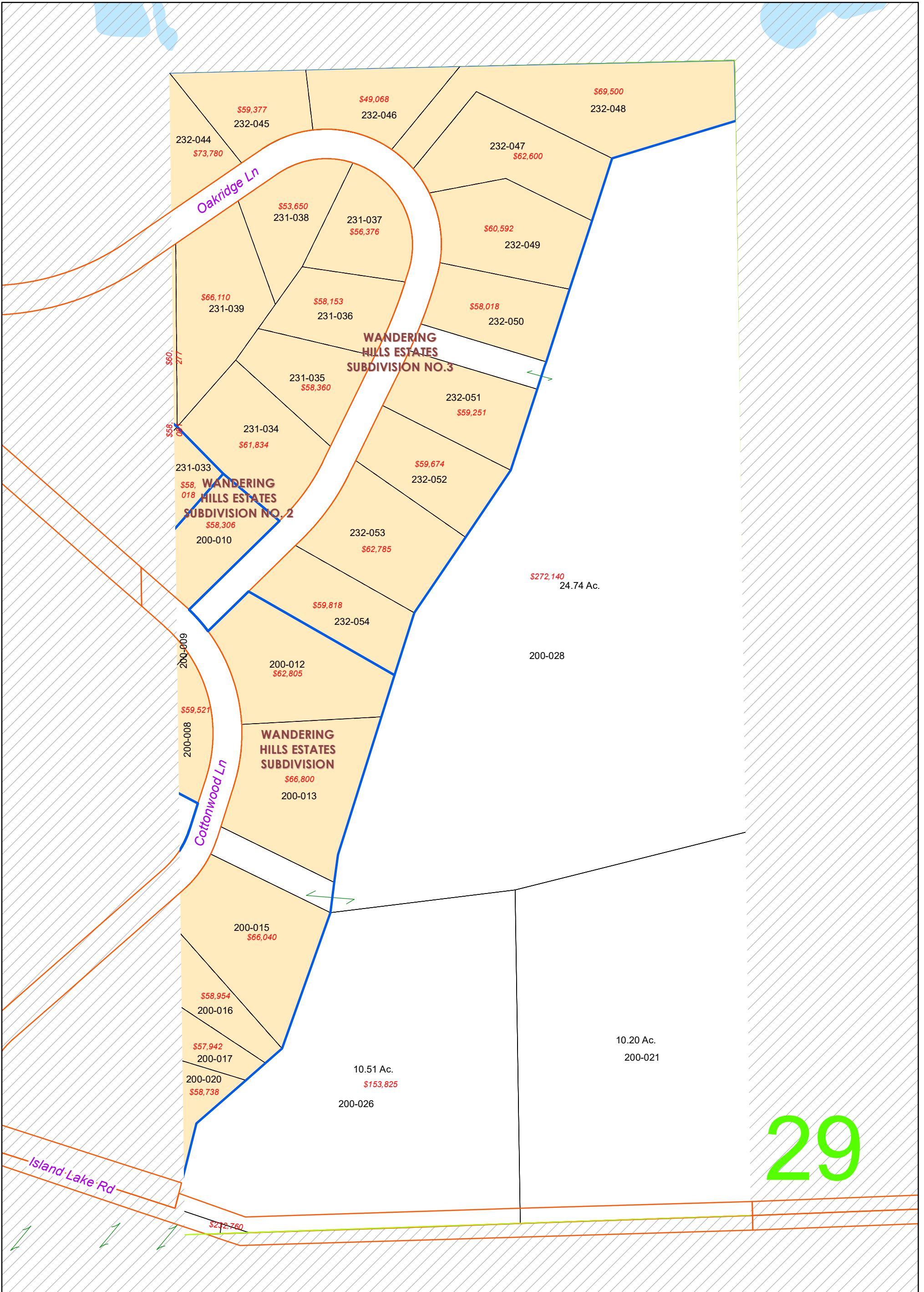

NO REPRODUCTION OF THIS PRINT SHALL BE MADE WITHOUT THE AUTHORIZATION OF THE WASHTENAW COUNTY EQUALIZATION DEPARTMENT ANN ARBOR, MI

The information contained in this cadastral map is used to locate, identify and inventory parcels of land in Washtenaw County for appraisal and taxing purposes only and is not to be construed as a "survey description". The information is provided with the understanding that the conclusions drawn from such information are solely the responsibility of the user. Any assumption of legal status of this data is hereby disclaimed.



NOTE: PARCELS MAY NOT BE TO SCALE

DEXTER TWP.

T. 1 S.-R. 4 E.

1 inch = 200 feet

- Plat/Condo Boundary
- Jurisdiction Boundary
- Section Line
- Quarter Section Line

REVISIONS

DATE	BY

Lot Unit

142

W 1/2 Section 29
E 1/2 200

1/31/2024



Geographic Information System

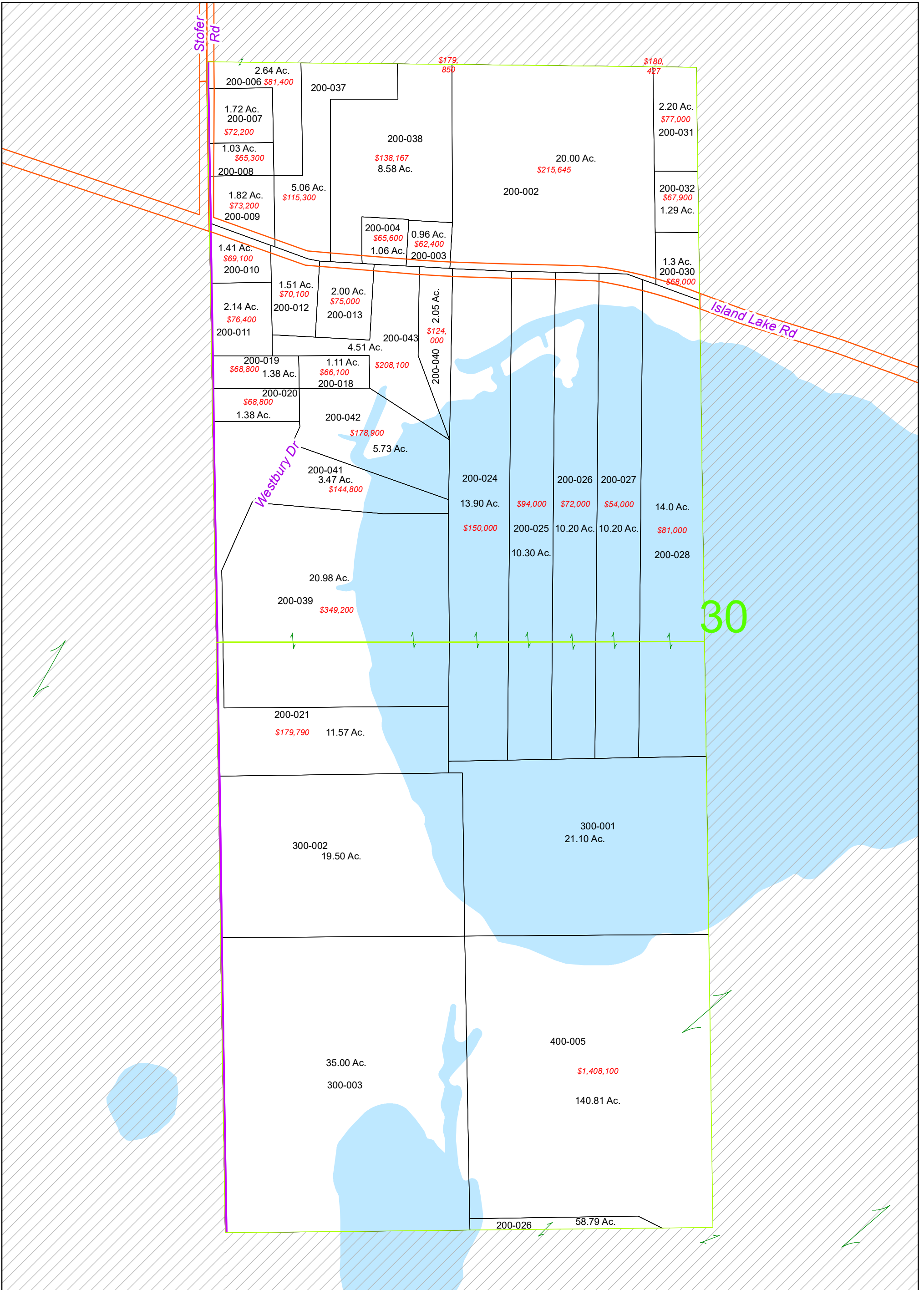

NO REPRODUCTION OF THIS PRINT SHALL BE MADE WITHOUT THE AUTHORIZATION OF THE WASHTENAW COUNTY EQUALIZATION DEPARTMENT ANN ARBOR, MI

The information contained in this cadastral map is used to locate, identify and inventory parcels of land in Washtenaw County for appraisal and taxing purposes only and is not to be construed as a "survey description". The information is provided with the understanding that the conclusions drawn from such information are solely the responsibility of the user. Any assumption of legal status of this data is hereby disclaimed.

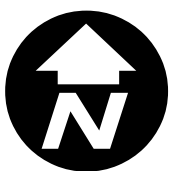

NOTE: PARCELS MAY NOT BE TO SCALE

DEXTER TWP.

T. 1 S.-R. 4 E.

1 inch = 400 feet

- Plat/Condo Boundary
- Jurisdiction Boundary
- Section Line
- Quarter Section Line

REVISIONS

DATE	BY

Lot Unit

143

W 1/2 Section 30

1/31/2024



Geographic Information System

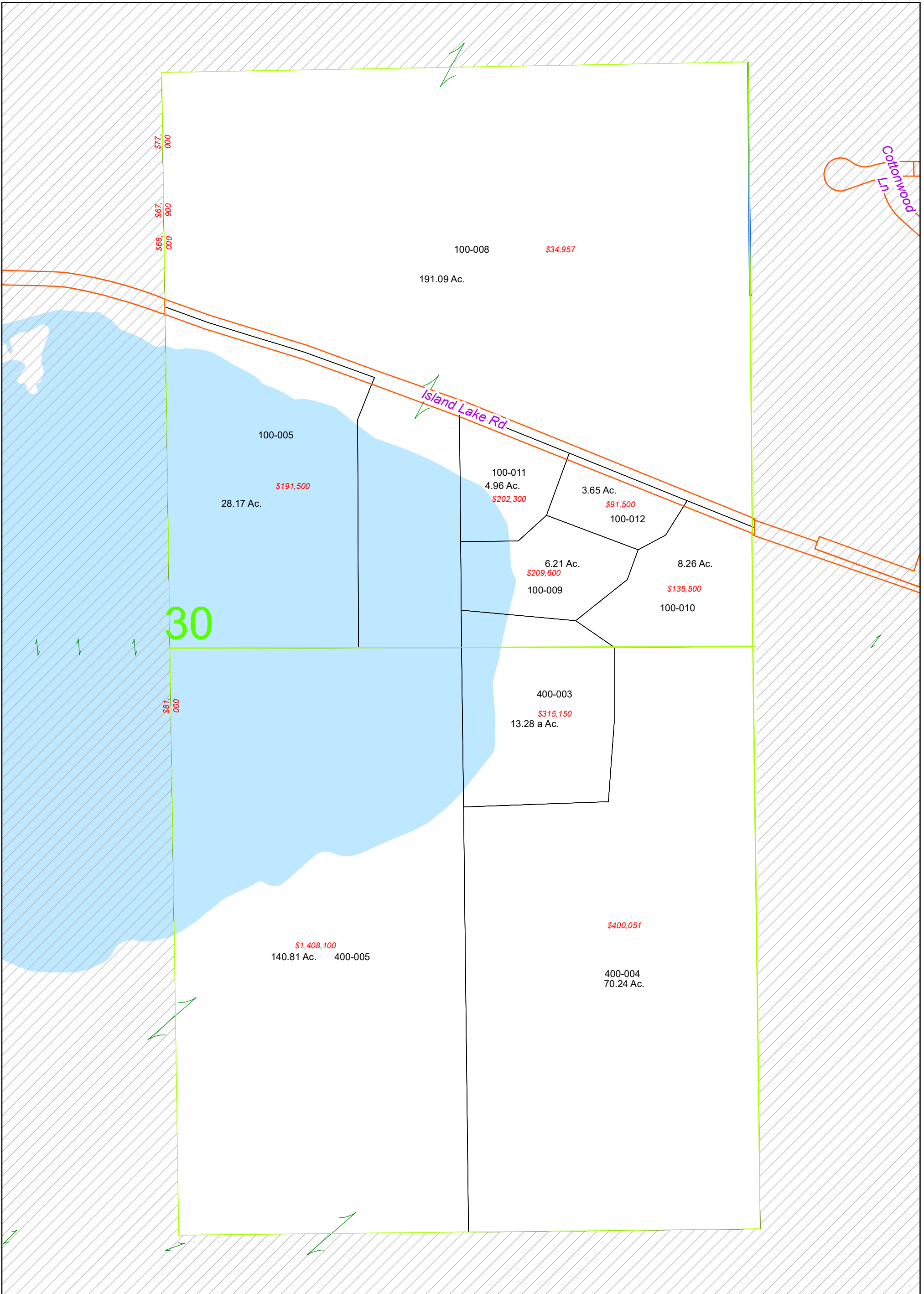

NO REPRODUCTION OF THIS PRINT SHALL BE MADE WITHOUT THE AUTHORIZATION OF THE WASHTENAW COUNTY EQUALIZATION DEPARTMENT ANN ARBOR, MI

The information contained in this cadastral map is used to locate, identify and inventory parcels of land in Washtenaw County for appraisal and taxing purposes only and is not to be construed as a "survey description". The information is provided with the understanding that the conclusions drawn from such information are solely the responsibility of the user. Any assumption of legal status of this data is hereby disclaimed.



NOTE: PARCELS MAY NOT BE TO SCALE

DEXTER TWP.

T. 1 S.-R. 4 E.
1 inch = 400 feet

- Plat/Condo Boundary
- Jurisdiction Boundary
- Section Line
- Quarter Section Line

REVISIONS	
DATE	BY

Lot Unit

144

E 1/2 Section 30

1/31/2024



Geographic Information System

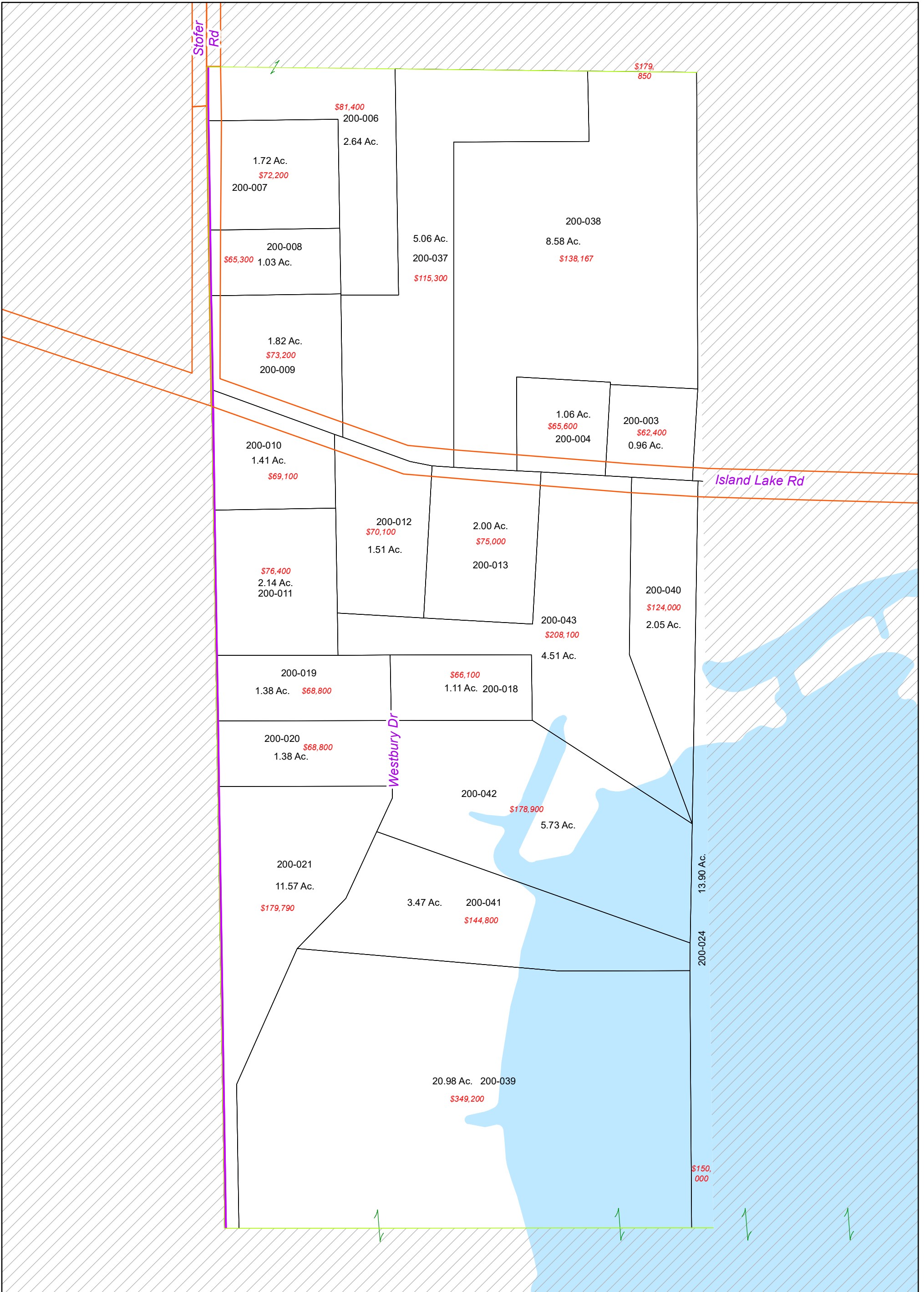

NO REPRODUCTION OF THIS PRINT SHALL BE MADE WITHOUT THE AUTHORIZATION OF THE WASHTENAW COUNTY EQUALIZATION DEPARTMENT ANN ARBOR, MI

The information contained in this cadastral map is used to locate, identify and inventory parcels of land in Washtenaw County for appraisal and taxing purposes only and is not to be construed as a "survey description". The information is provided with the understanding that the conclusions drawn from such information are solely the responsibility of the user. Any assumption of legal status of this data is hereby disclaimed.



NOTE: PARCELS MAY NOT BE TO SCALE

DEXTER TWP.

T. 1 S.-R. 4 E.

1 inch = 200 feet

- Plat/Condo Boundary
- Jurisdiction Boundary
- Section Line
- Quarter Section Line

REVISIONS

DATE	BY

Lot Unit

145

W 1/2 Section 30
W 1/2 200

1/31/2024



Geographic Information System

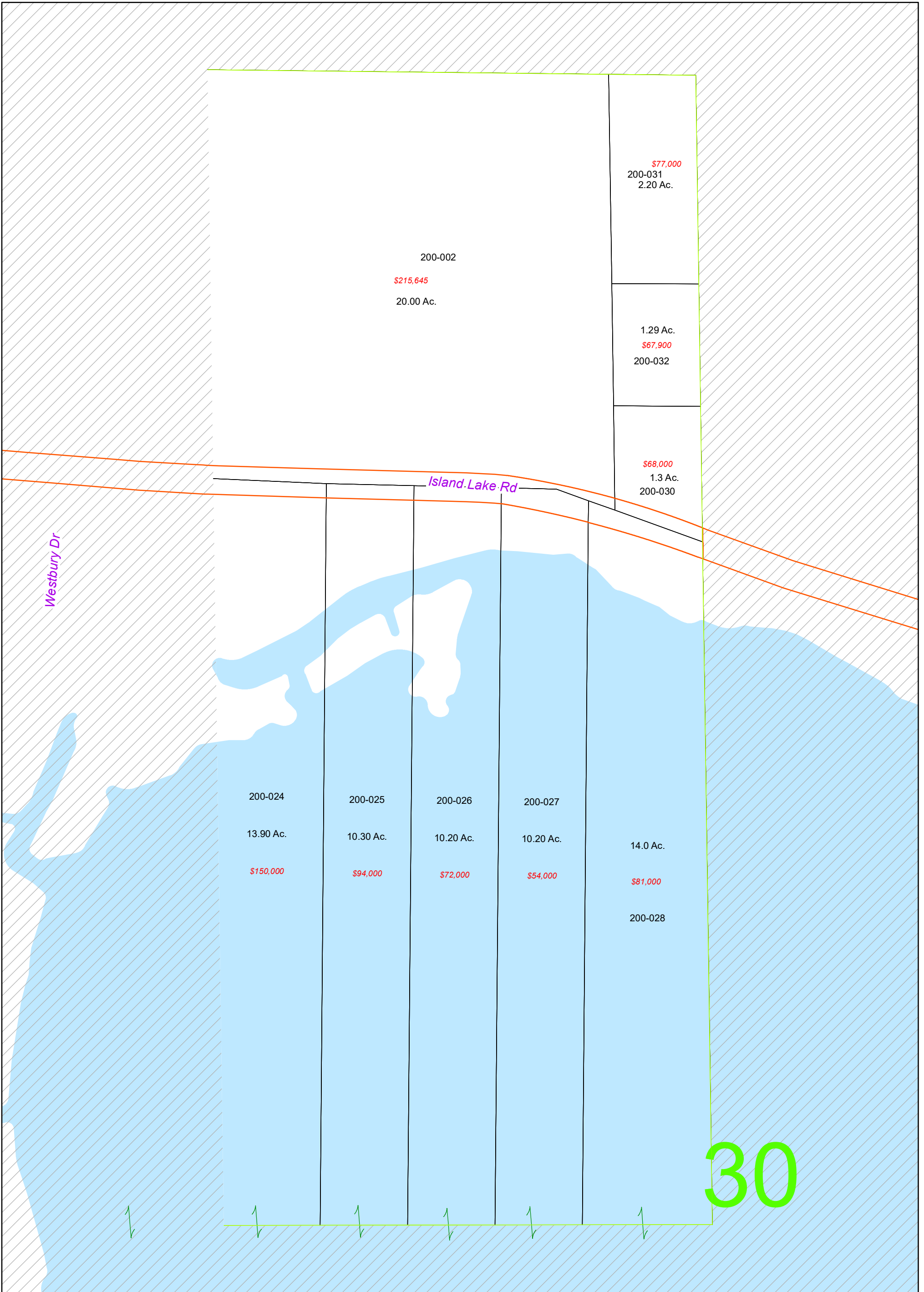

NO REPRODUCTION OF THIS PRINT SHALL BE MADE WITHOUT THE AUTHORIZATION OF THE WASHTENAW COUNTY EQUALIZATION DEPARTMENT ANN ARBOR, MI

The information contained in this cadastral map is used to locate, identify and inventory parcels of land in Washtenaw County for appraisal and taxing purposes only and is not to be construed as a "survey description". The information is provided with the understanding that the conclusions drawn from such information are solely the responsibility of the user. Any assumption of legal status of this data is hereby disclaimed.



NOTE: PARCELS MAY NOT BE TO SCALE

DEXTER TWP.

T. 1 S.-R. 4 E.

1 inch = 200 feet

- Plat/Condo Boundary
- Jurisdiction Boundary
- Section Line
- Quarter Section Line

REVISIONS

DATE	BY

Lot Unit

146

W 1/2 Section 30
E 1/2 200

1/31/2024



Geographic Information System

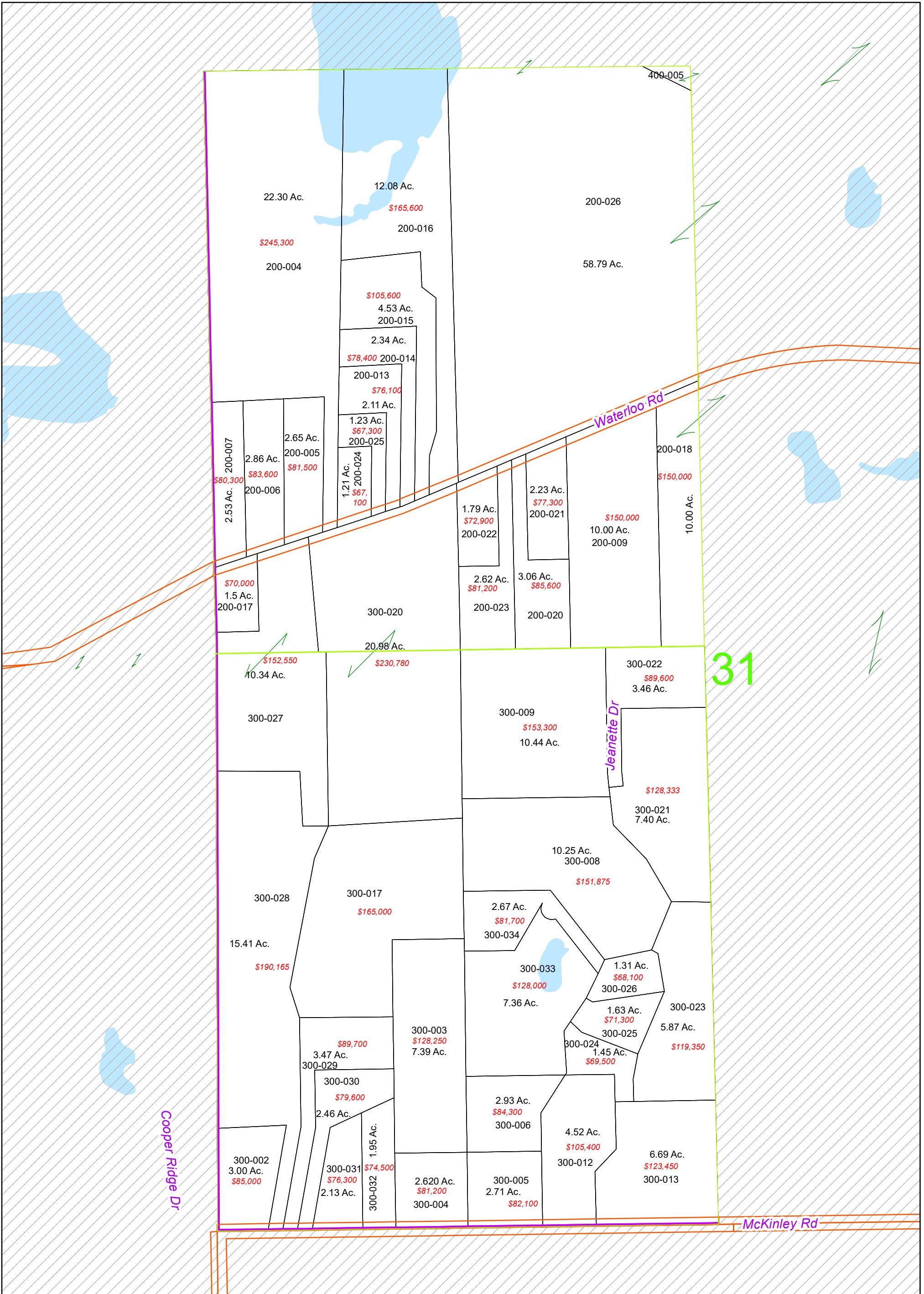

NO REPRODUCTION OF THIS PRINT SHALL BE MADE WITHOUT THE AUTHORIZATION OF THE WASHTENAW COUNTY EQUALIZATION DEPARTMENT ANN ARBOR, MI

The information contained in this cadastral map is used to locate, identify and inventory parcels of land in Washtenaw County for appraisal and taxing purposes only and is not to be construed as a "survey description". The information is provided with the understanding that the conclusions drawn from such information are solely the responsibility of the user. Any assumption of legal status of this data is hereby disclaimed.



NOTE: PARCELS MAY NOT BE TO SCALE

DEXTER TWP.

T. 1 S.-R. 4 E.

1 inch = 400 feet

- Plat/Condo Boundary
- Jurisdiction Boundary
- Section Line
- Quarter Section Line

REVISIONS

DATE	BY

Lot Unit

147

W 1/2 Section 31

1/31/2024



Geographic Information System

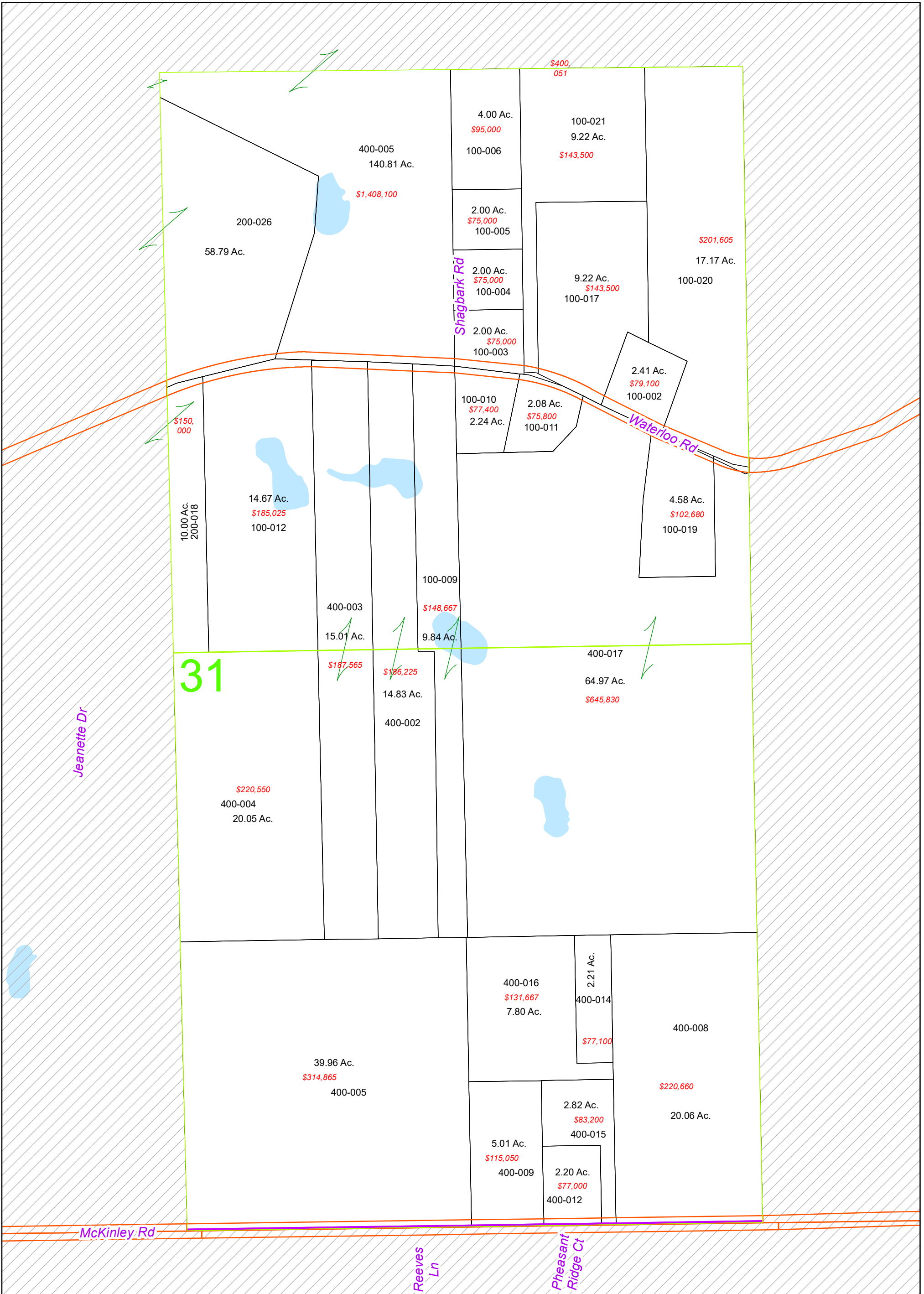

NO REPRODUCTION OF THIS PRINT SHALL BE MADE WITHOUT THE AUTHORIZATION OF THE WASHTENAW COUNTY EQUALIZATION DEPARTMENT ANN ARBOR, MI

The information contained in this cadastral map is used to locate, identify and inventory parcels of land in Washtenaw County for appraisal and taxing purposes only and is not to be construed as a "survey description". The information is provided with the understanding that the conclusions drawn from such information are solely the responsibility of the user. Any assumption of legal status of this data is hereby disclaimed.



NOTE: PARCELS MAY NOT BE TO SCALE

DEXTER TWP.

T. 1 S.-R. 4 E.

1 inch = 400 feet

- Plat/Condo Boundary
- Jurisdiction Boundary
- Section Line
- Quarter Section Line

REVISIONS

DATE	BY

Lot Unit

148

E 1/2 Section 31

1/31/2024



Geographic Information System

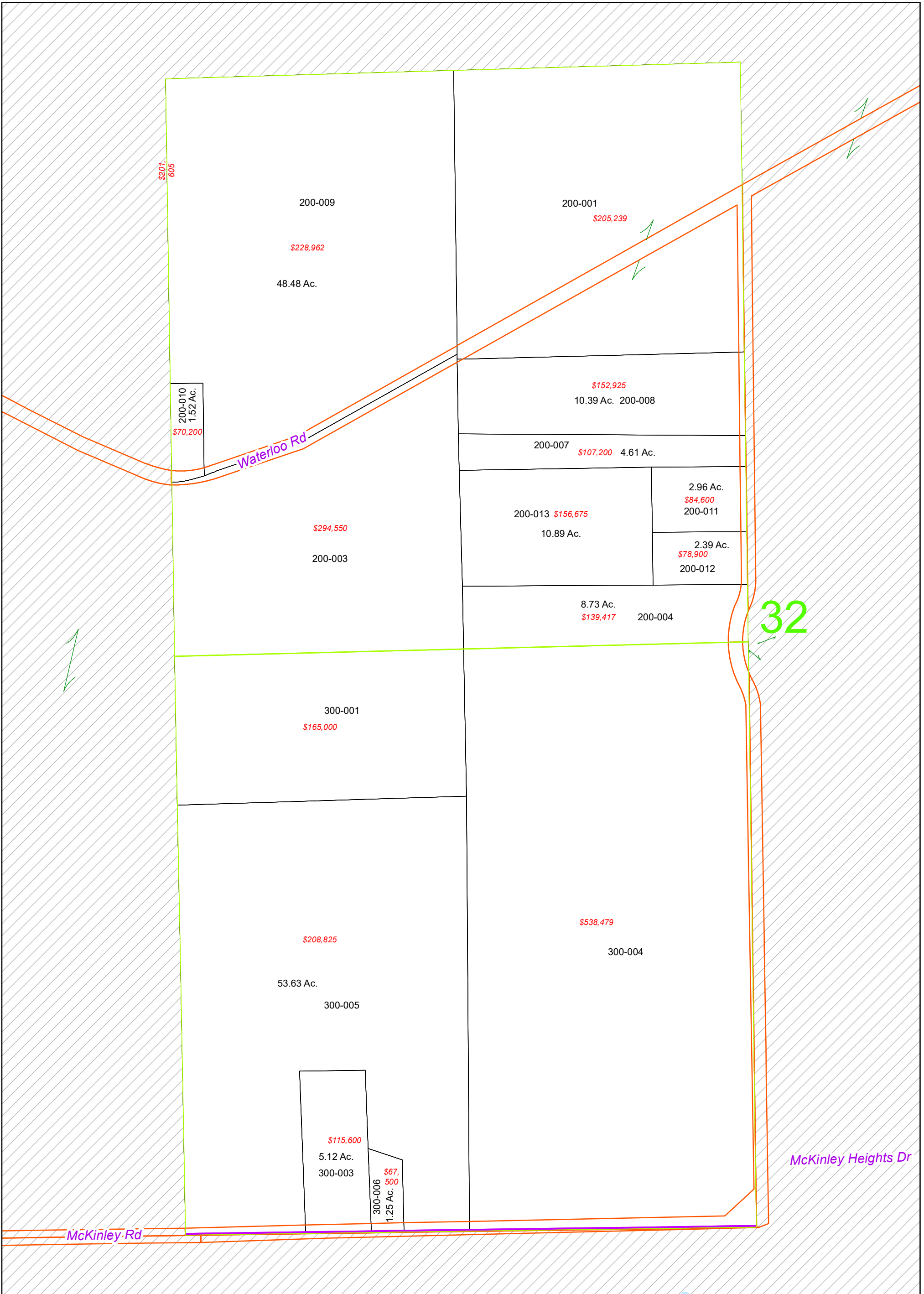

NO REPRODUCTION OF THIS PRINT SHALL BE MADE WITHOUT THE AUTHORIZATION OF THE WASHTENAW COUNTY EQUALIZATION DEPARTMENT ANN ARBOR, MI

The information contained in this cadastral map is used to locate, identify and inventory parcels of land in Washtenaw County for appraisal and taxing purposes only and is not to be construed as a "survey description". The information is provided with the understanding that the conclusions drawn from such information are solely the responsibility of the user. Any assumption of legal status of this data is hereby disclaimed.



NOTE: PARCELS MAY NOT BE TO SCALE

DEXTER TWP.

T. 1 S.-R. 4 E.

1 inch = 400 feet

- Plat/Condo Boundary
- Jurisdiction Boundary
- Section Line
- Quarter Section Line

REVISIONS

DATE	BY

Lot Unit

149

W 1/2 Section 32

1/31/2024



Geographic Information System

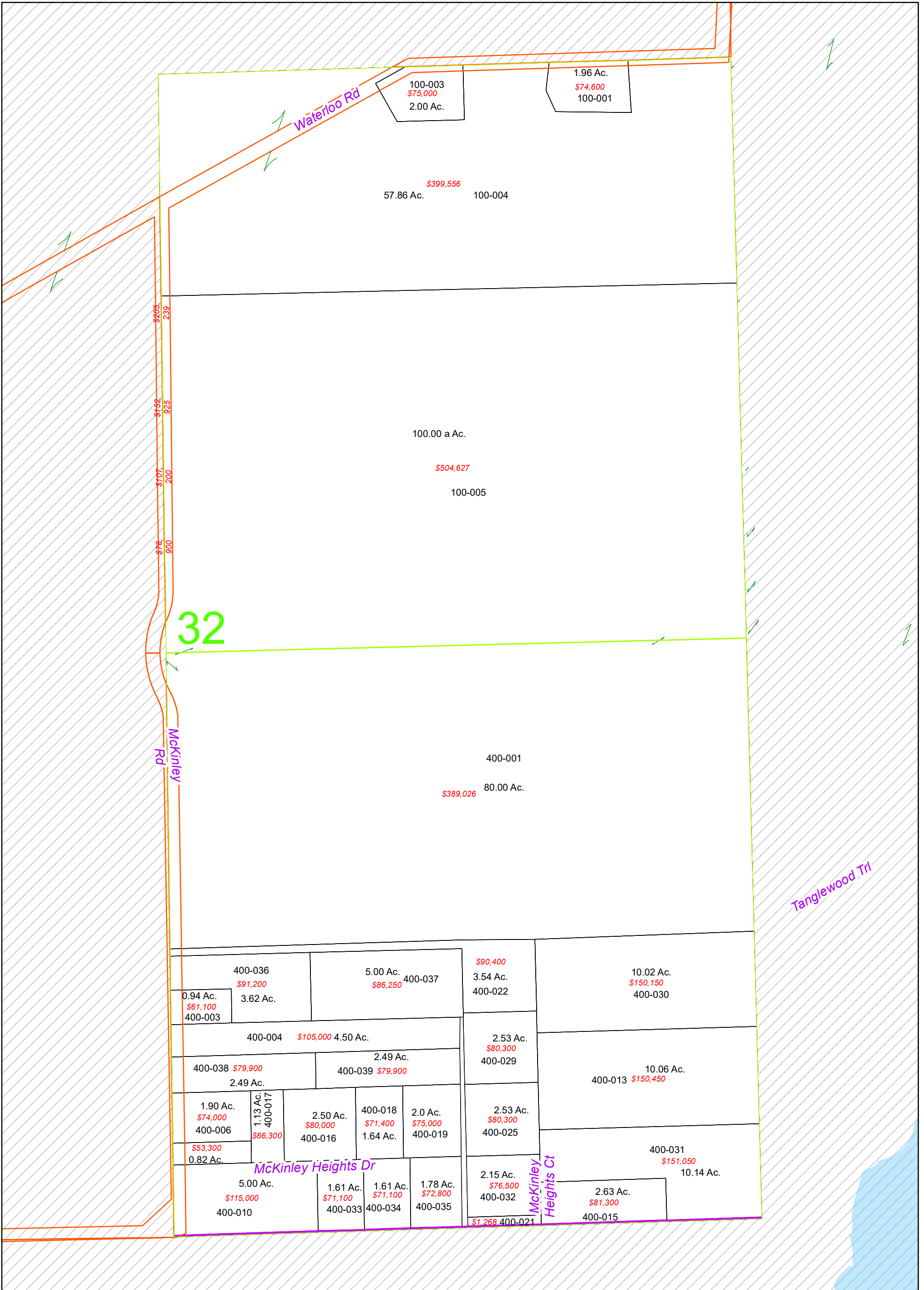

NO REPRODUCTION OF THIS PRINT SHALL BE MADE WITHOUT THE AUTHORIZATION OF THE WASHTENAW COUNTY EQUALIZATION DEPARTMENT ANN ARBOR, MI

The information contained in this cadastral map is used to locate, identify and inventory parcels of land in Washtenaw County for appraisal and taxing purposes only and is not to be construed as a "survey description". The information is provided with the understanding that the conclusions drawn from such information are solely the responsibility of the user. Any assumption of legal status of this data is hereby disclaimed.



NOTE: PARCELS MAY NOT BE TO SCALE

DEXTER TWP.

T. 1 S.-R. 4 E.

1 inch = 400 feet

- Plat/Condo Boundary
- Jurisdiction Boundary
- Section Line
- Quarter Section Line

REVISIONS

DATE	BY

Lot Unit

150

E 1/2 Section 32

1/31/2024



Geographic Information System

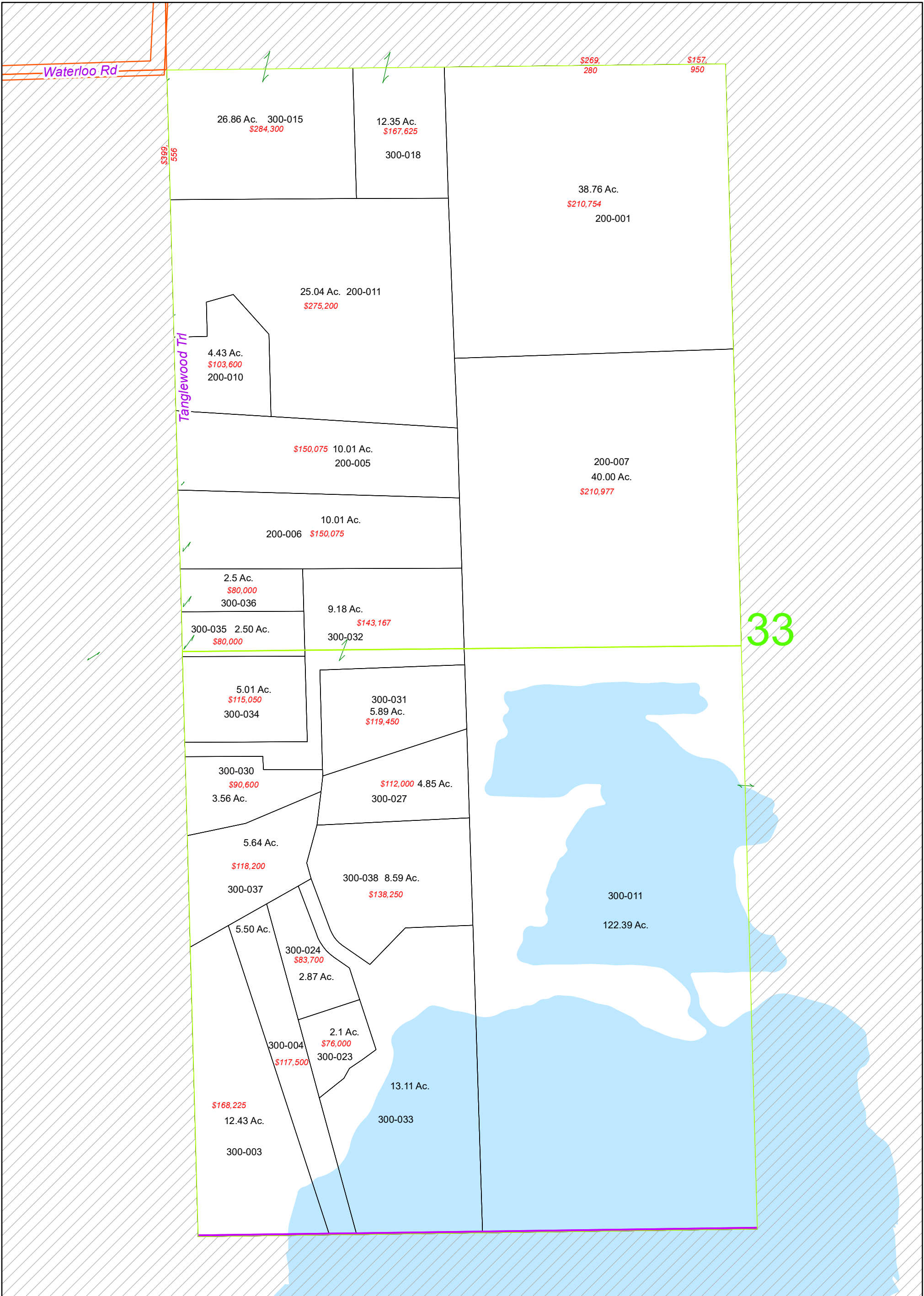

NO REPRODUCTION OF THIS PRINT SHALL BE MADE WITHOUT THE AUTHORIZATION OF THE WASHTENAW COUNTY EQUALIZATION DEPARTMENT ANN ARBOR, MI

The information contained in this cadastral map is used to locate, identify and inventory parcels of land in Washtenaw County for appraisal and taxing purposes only and is not to be construed as a "survey description". The information is provided with the understanding that the conclusions drawn from such information are solely the responsibility of the user. Any assumption of legal status of this data is hereby disclaimed.

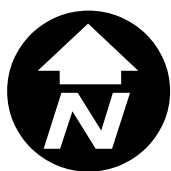

NOTE: PARCELS MAY NOT BE TO SCALE

DEXTER TWP.

T. 1 S.-R. 4 E.

1 inch = 400 feet

- Plat/Condo Boundary
- Jurisdiction Boundary
- Section Line
- Quarter Section Line

REVISIONS

DATE	BY

Lot Unit

151

W 1/2 Section 33

1/31/2024



Geographic Information System

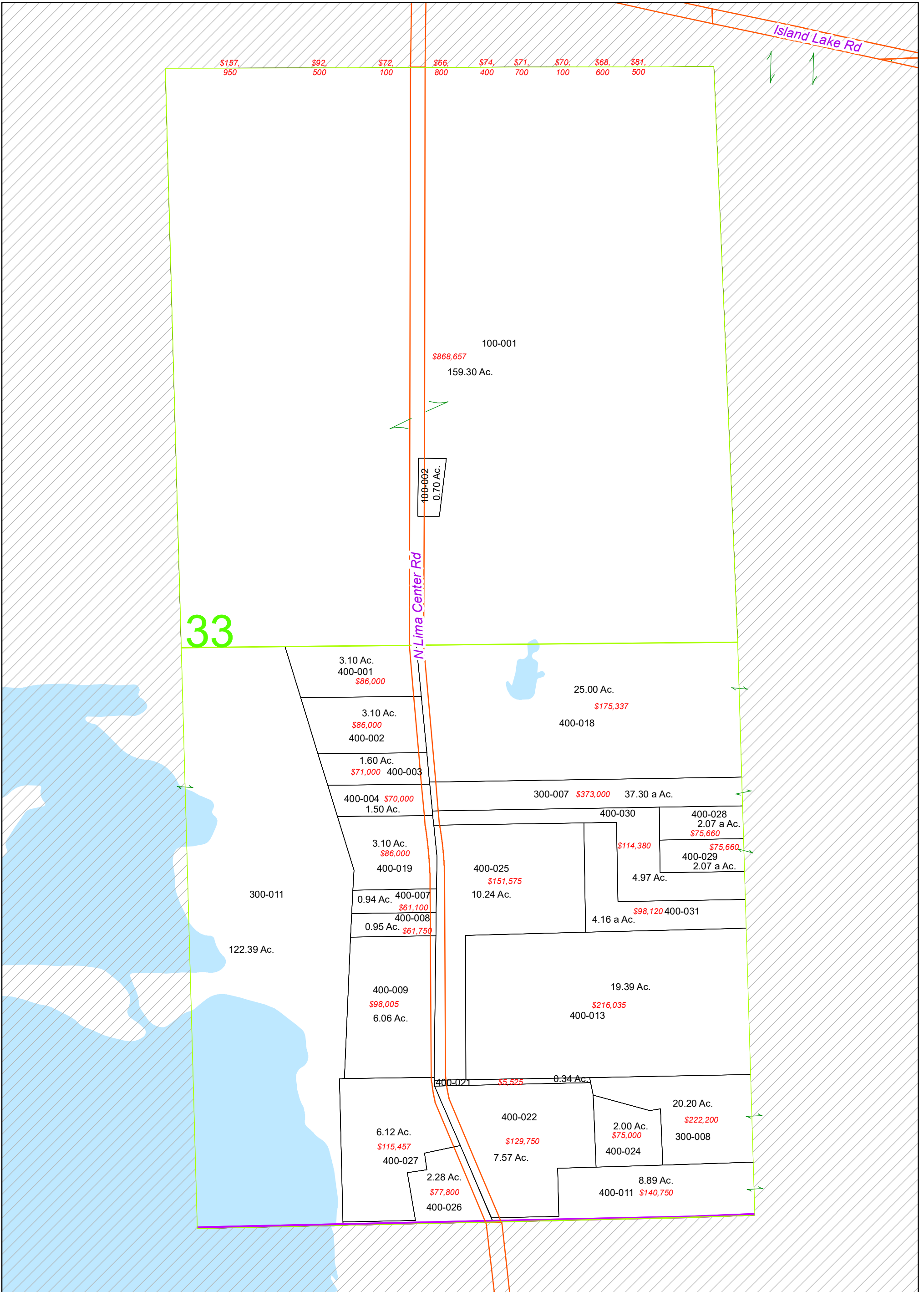

NO REPRODUCTION OF THIS PRINT SHALL BE MADE WITHOUT THE AUTHORIZATION OF THE WASHTENAW COUNTY EQUALIZATION DEPARTMENT ANN ARBOR, MI

The information contained in this cadastral map is used to locate, identify and inventory parcels of land in Washtenaw County for appraisal and taxing purposes only and is not to be construed as a "survey description". The information is provided with the understanding that the conclusions drawn from such information are solely the responsibility of the user. Any assumption of legal status of this data is hereby disclaimed.



NOTE: PARCELS MAY NOT BE TO SCALE

DEXTER TWP.

T. 1 S.-R. 4 E.

1 inch = 400 feet

- Plat/Condo Boundary
- Jurisdiction Boundary
- Section Line
- Quarter Section Line

REVISIONS

DATE	BY

Lot Unit

152

E 1/2 Section 33

1/31/2024



Geographic Information System

33

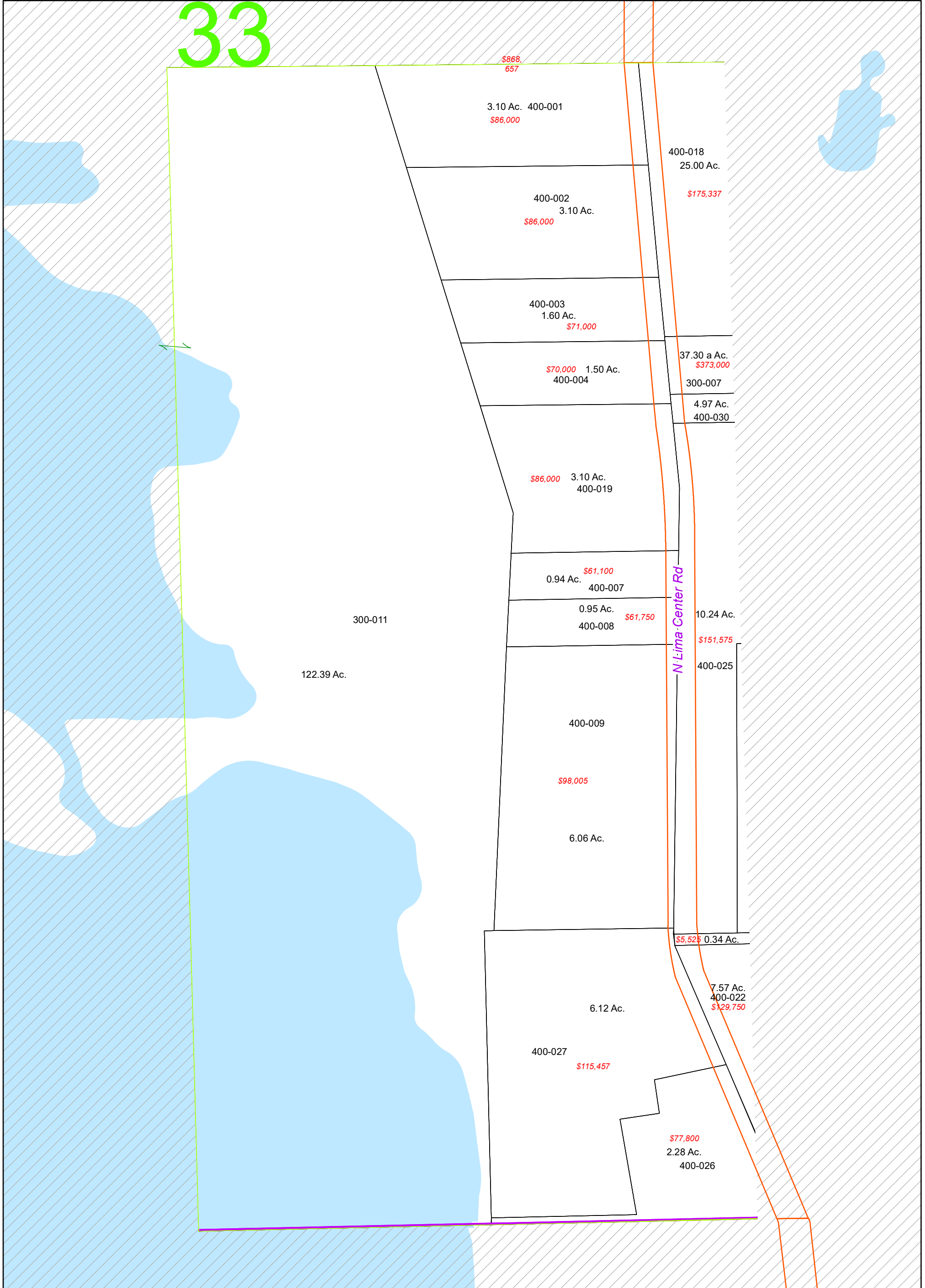

NO REPRODUCTION OF THIS PRINT SHALL BE MADE WITHOUT THE AUTHORIZATION OF THE WASHTENAW COUNTY EQUALIZATION DEPARTMENT ANN ARBOR, MI

The information contained in this cadastral map is used to locate, identify and inventory parcels of land in Washtenaw County for appraisal and taxing purposes only and is not to be construed as a "survey description". The information is provided with the understanding that the conclusions drawn from such information are solely the responsibility of the user. Any assumption of legal status of this data is hereby disclaimed.



NOTE: PARCELS MAY NOT BE TO SCALE

DEXTER TWP.

T. 1 S.-R. 4 E.
1 inch = 200 feet

- Plat/Condo Boundary
- Jurisdiction Boundary
- Section Line
- Quarter Section Line

REVISIONS	
DATE	BY

Lot Unit

153

E 1/2 Section 33
W 1/2 400

1/31/2024



Geographic Information System

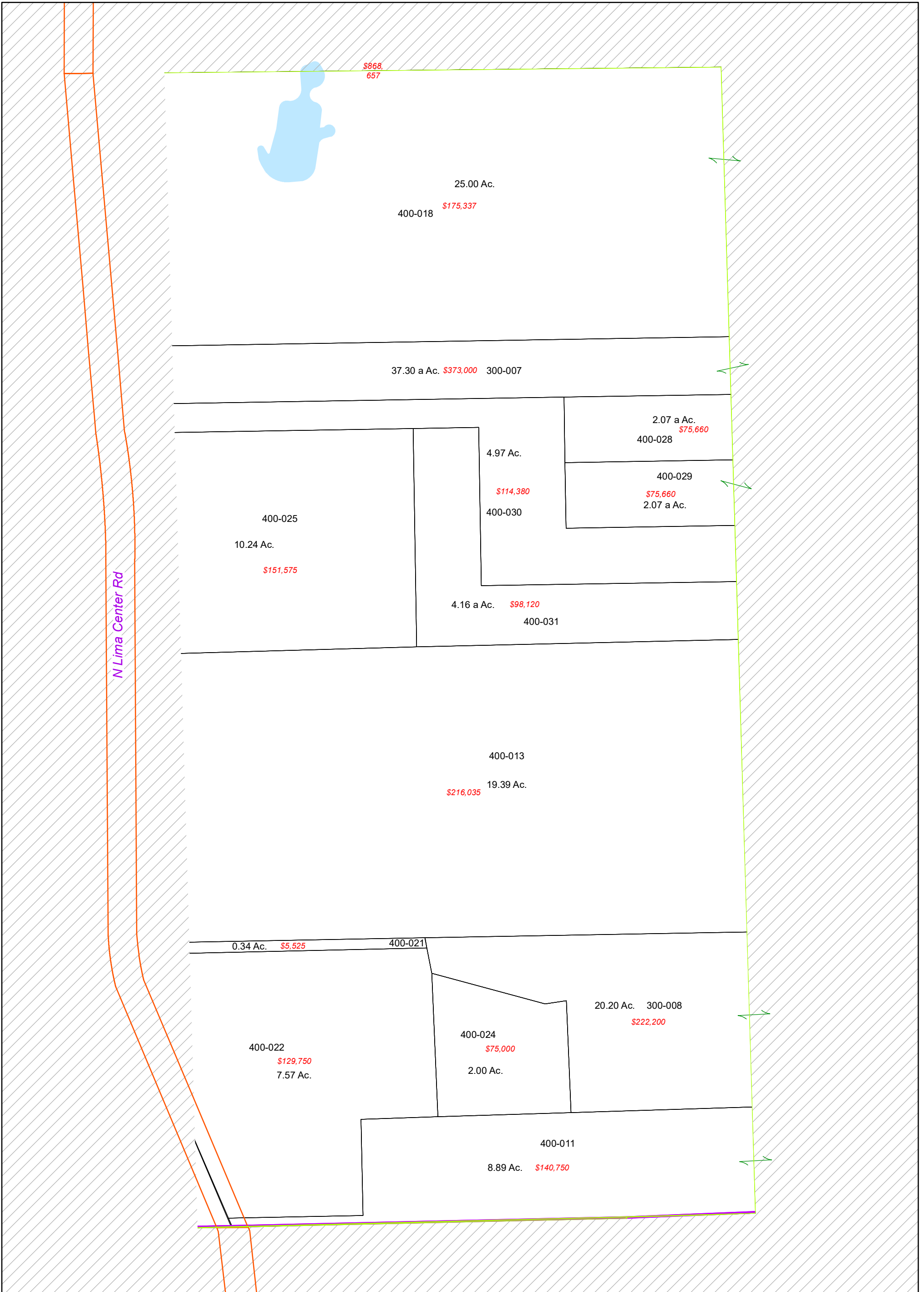

NO REPRODUCTION OF THIS PRINT SHALL BE MADE WITHOUT THE AUTHORIZATION OF THE WASHTENAW COUNTY EQUALIZATION DEPARTMENT ANN ARBOR, MI

The information contained in this cadastral map is used to locate, identify and inventory parcels of land in Washtenaw County for appraisal and taxing purposes only and is not to be construed as a "survey description". The information is provided with the understanding that the conclusions drawn from such information are solely the responsibility of the user. Any assumption of legal status of this data is hereby disclaimed.



NOTE: PARCELS MAY NOT BE TO SCALE

DEXTER TWP.

T. 1 S.-R. 4 E.

1 inch = 200 feet

- Plat/Condo Boundary
- Jurisdiction Boundary
- Section Line
- Quarter Section Line

REVISIONS

DATE	BY

Lot Unit

154

E 1/2 Section 33
E 1/2 400

1/31/2024



Geographic Information System



NO REPRODUCTION OF THIS PRINT SHALL BE MADE WITHOUT THE AUTHORIZATION OF THE WASHTENAW COUNTY EQUALIZATION DEPARTMENT ANN ARBOR, MI

The information contained in this cadastral map is used to locate, identify and inventory parcels of land in Washtenaw County for appraisal and taxing purposes only and is not to be construed as a "survey description". The information is provided with the understanding that the conclusions drawn from such information are solely the responsibility of the user. Any assumption of legal status of this data is hereby disclaimed.



NOTE: PARCELS MAY NOT BE TO SCALE

DEXTER TWP.

T. 1 S.-R. 4 E.
1 inch = 400 feet

- Plat/Condo Boundary
- Jurisdiction Boundary
- Section Line
- Quarter Section Line

REVISIONS	
DATE	BY

Lot Unit

155

W 1/2 Section 34

1/31/2024



Geographic Information System

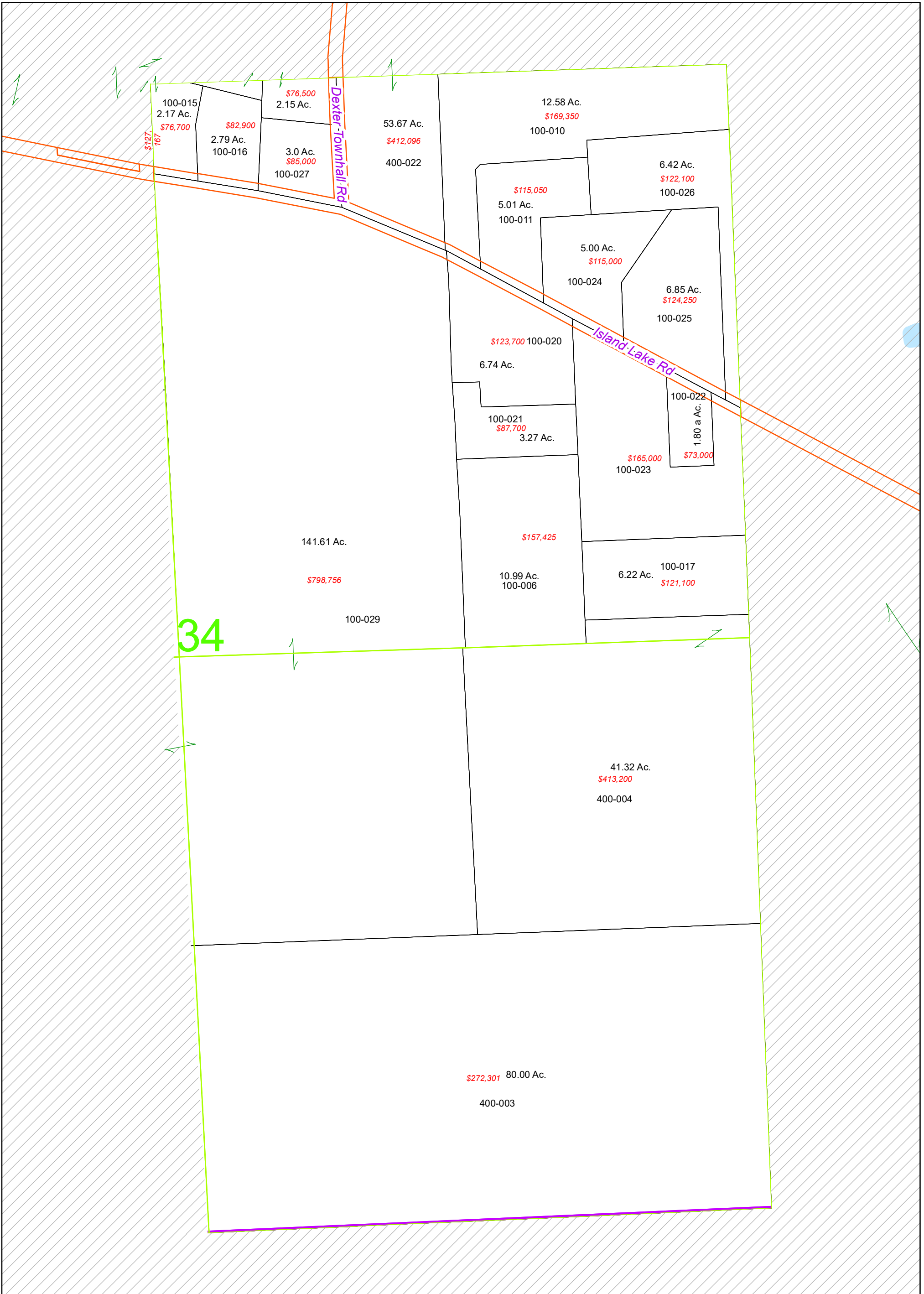

NO REPRODUCTION OF THIS PRINT SHALL BE MADE WITHOUT THE AUTHORIZATION OF THE WASHTENAW COUNTY EQUALIZATION DEPARTMENT ANN ARBOR, MI

The information contained in this cadastral map is used to locate, identify and inventory parcels of land in Washtenaw County for appraisal and taxing purposes only and is not to be construed as a "survey description". The information is provided with the understanding that the conclusions drawn from such information are solely the responsibility of the user. Any assumption of legal status of this data is hereby disclaimed.



NOTE: PARCELS MAY NOT BE TO SCALE

DEXTER TWP.

T. 1 S.-R. 4 E.

1 inch = 400 feet

- Plat/Condo Boundary
- Jurisdiction Boundary
- Section Line
- Quarter Section Line

REVISIONS

DATE	BY

Lot Unit

156

E 1/2 Section 34

1/31/2024



Geographic Information System

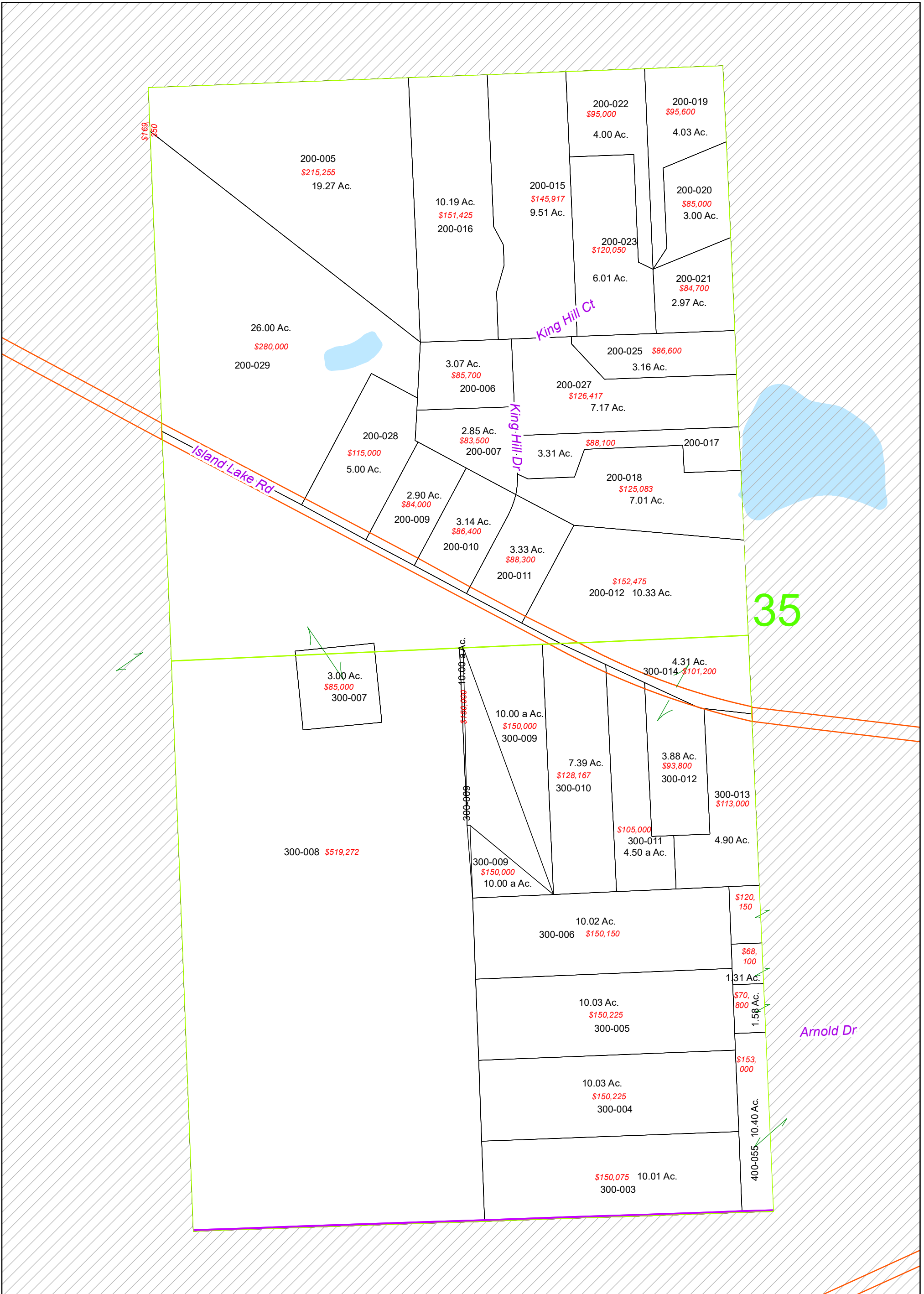

NO REPRODUCTION OF THIS PRINT SHALL BE MADE WITHOUT THE AUTHORIZATION OF THE WASHTENAW COUNTY EQUALIZATION DEPARTMENT ANN ARBOR, MI

The information contained in this cadastral map is used to locate, identify and inventory parcels of land in Washtenaw County for appraisal and taxing purposes only and is not to be construed as a "survey description". The information is provided with the understanding that the conclusions drawn from such information are solely the responsibility of the user. Any assumption of legal status of this data is hereby disclaimed.



NOTE: PARCELS MAY NOT BE TO SCALE

DEXTER TWP.

T. 1 S.-R. 4 E.

1 inch = 400 feet

- Plat/Condo Boundary
- Jurisdiction Boundary
- Section Line
- Quarter Section Line

REVISIONS

DATE	BY

Lot Unit

157

W 1/2 Section 35

1/31/2024



Geographic Information System

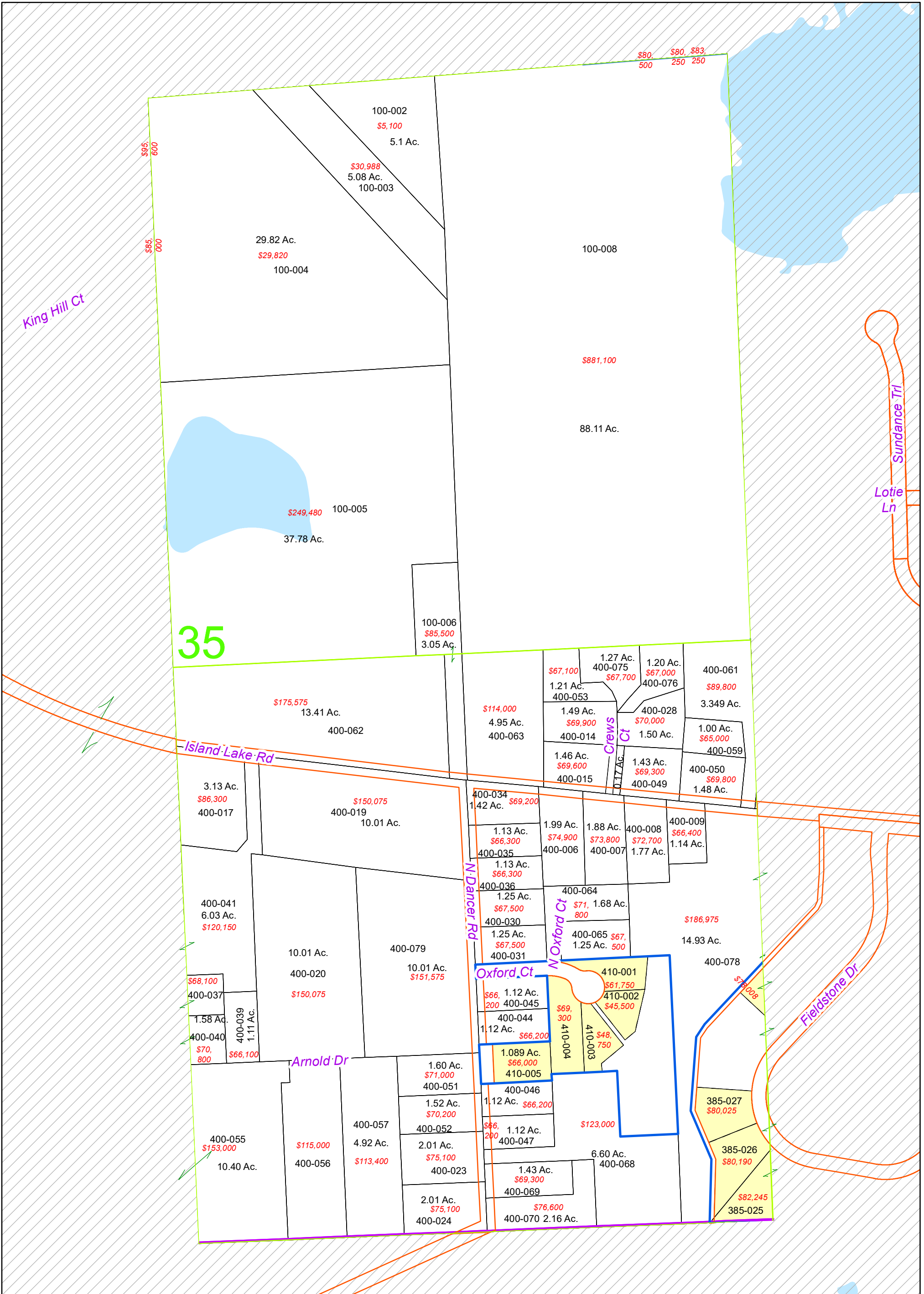

NO REPRODUCTION OF THIS PRINT SHALL BE MADE WITHOUT THE AUTHORIZATION OF THE WASHTENAW COUNTY EQUALIZATION DEPARTMENT ANN ARBOR, MI

The information contained in this cadastral map is used to locate, identify and inventory parcels of land in Washtenaw County for appraisal and taxing purposes only and is not to be construed as a "survey description". The information is provided with the understanding that the conclusions drawn from such information are solely the responsibility of the user. Any assumption of legal status of this data is hereby disclaimed.



NOTE: PARCELS MAY NOT BE TO SCALE

DEXTER TWP.

T. 1 S.-R. 4 E.

1 inch = 400 feet

- Plat/Condo Boundary
- Jurisdiction Boundary
- Section Line
- Quarter Section Line

REVISIONS

DATE	BY

Lot Unit

158

E 1/2 Section 35

1/31/2024



Geographic Information System

35

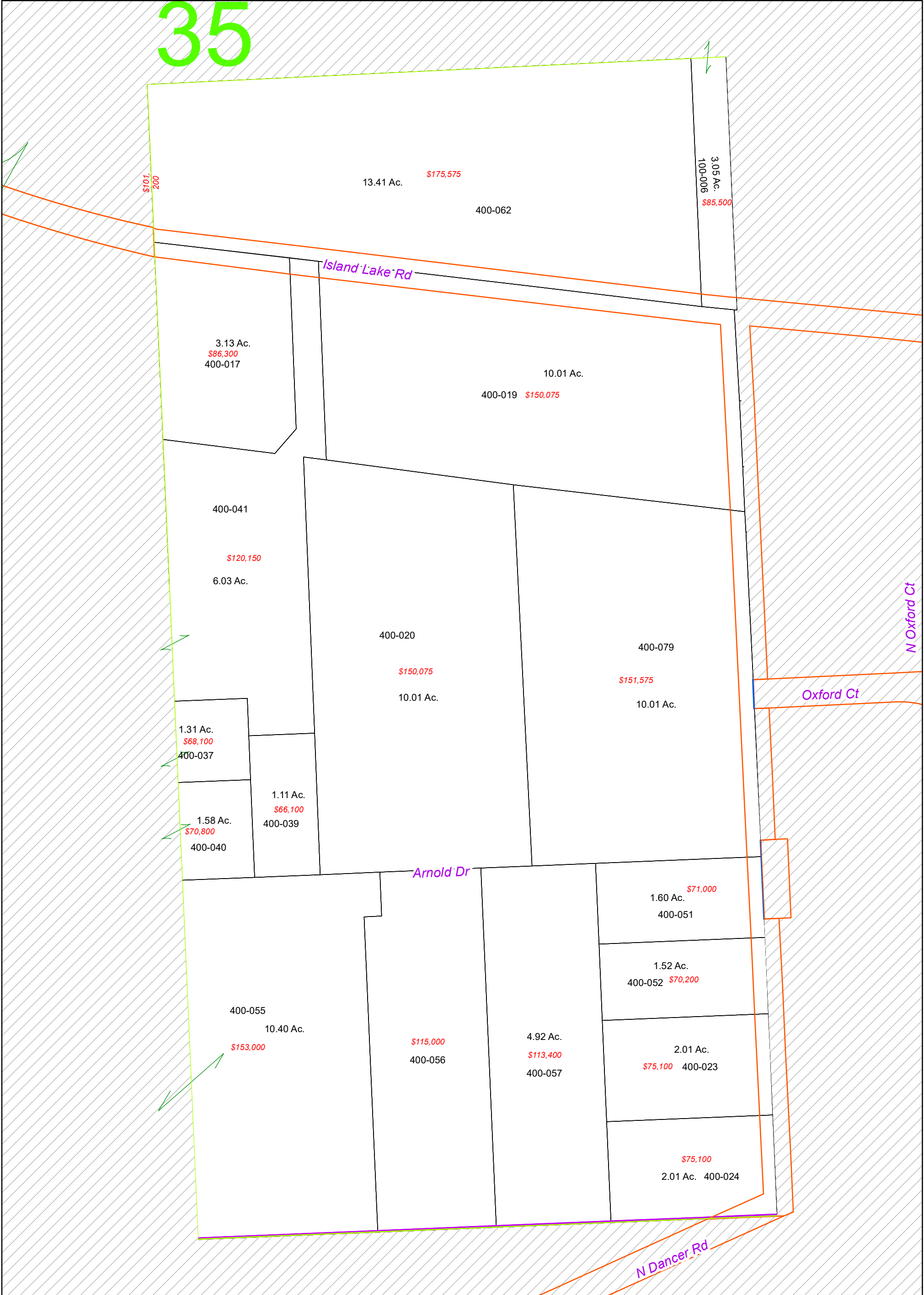

NO REPRODUCTION OF THIS PRINT SHALL BE MADE WITHOUT THE AUTHORIZATION OF THE WASHTENAW COUNTY EQUALIZATION DEPARTMENT ANN ARBOR, MI

The information contained in this cadastral map is used to locate, identify and inventory parcels of land in Washtenaw County for appraisal and taxing purposes only and is not to be construed as a "survey description". The information is provided with the understanding that the conclusions drawn from such information are solely the responsibility of the user. Any assumption of legal status of this data is hereby disclaimed.



NOTE: PARCELS MAY NOT BE TO SCALE

DEXTER TWP.

T. 1 S.-R. 4 E.

1 inch = 200 feet

- Plat/Condo Boundary
- Jurisdiction Boundary
- Section Line
- Quarter Section Line

REVISIONS

DATE	BY

Lot Unit

159

E 1/2 Section 35
W 1/2 400

1/31/2024



Geographic Information System

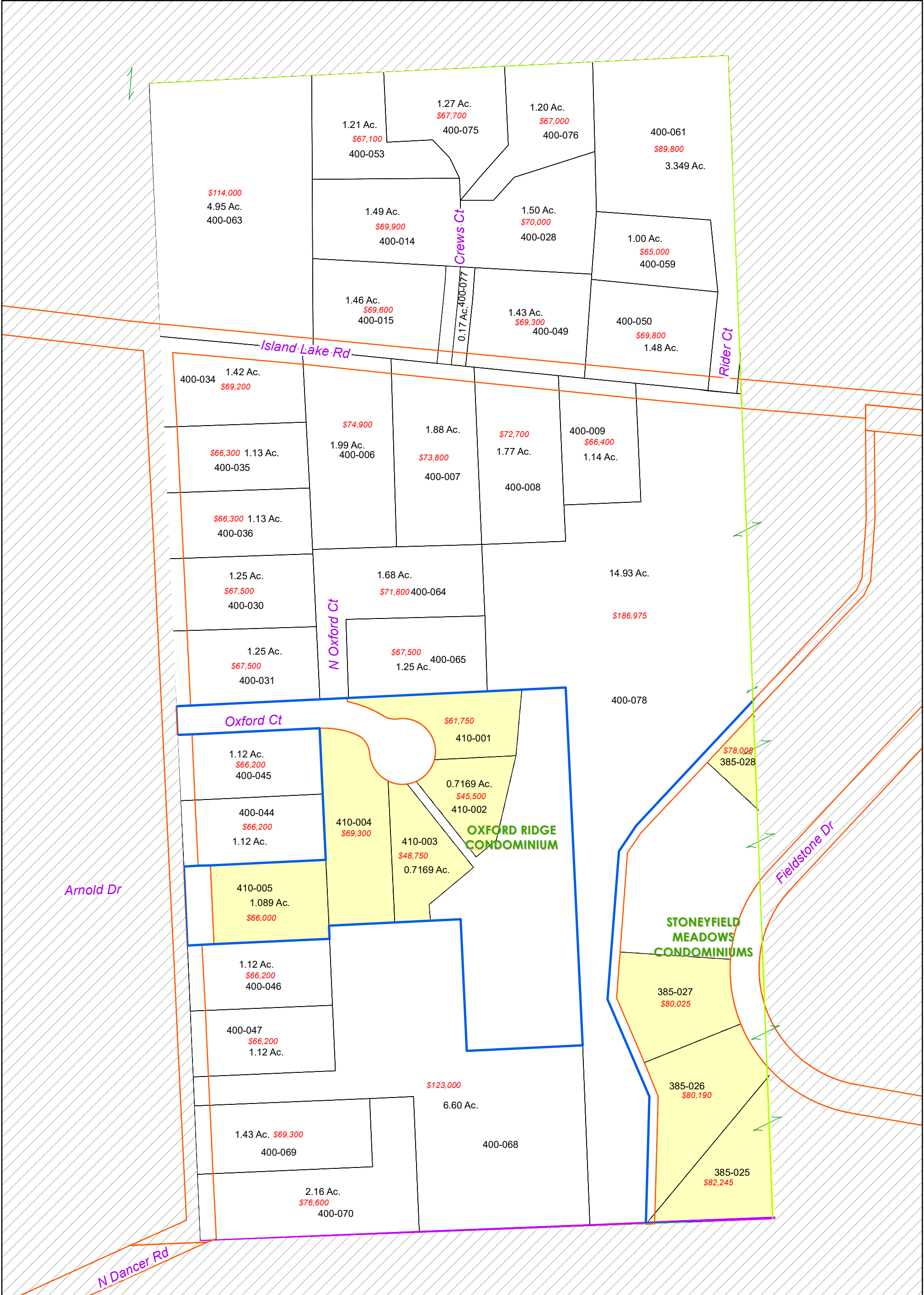

NO REPRODUCTION OF THIS PRINT SHALL BE MADE WITHOUT THE AUTHORIZATION OF THE WASHTENAW COUNTY EQUALIZATION DEPARTMENT ANN ARBOR, MI

The information contained in this cadastral map is used to locate, identify and inventory parcels of land in Washtenaw County for appraisal and taxing purposes only and is not to be construed as a "survey description". The information is provided with the understanding that the conclusions drawn from such information are solely the responsibility of the user. Any assumption of legal status of this data is hereby disclaimed.



NOTE: PARCELS MAY NOT BE TO SCALE

DEXTER TWP.

T. 1 S.-R. 4 E.

1 inch = 200 feet

- Plat/Condo Boundary
- Jurisdiction Boundary
- Section Line
- Quarter Section Line

REVISIONS

DATE	BY

Lot Unit

160

E 1/2 Section 35
E 1/2 400

1/31/2024



Geographic Information System

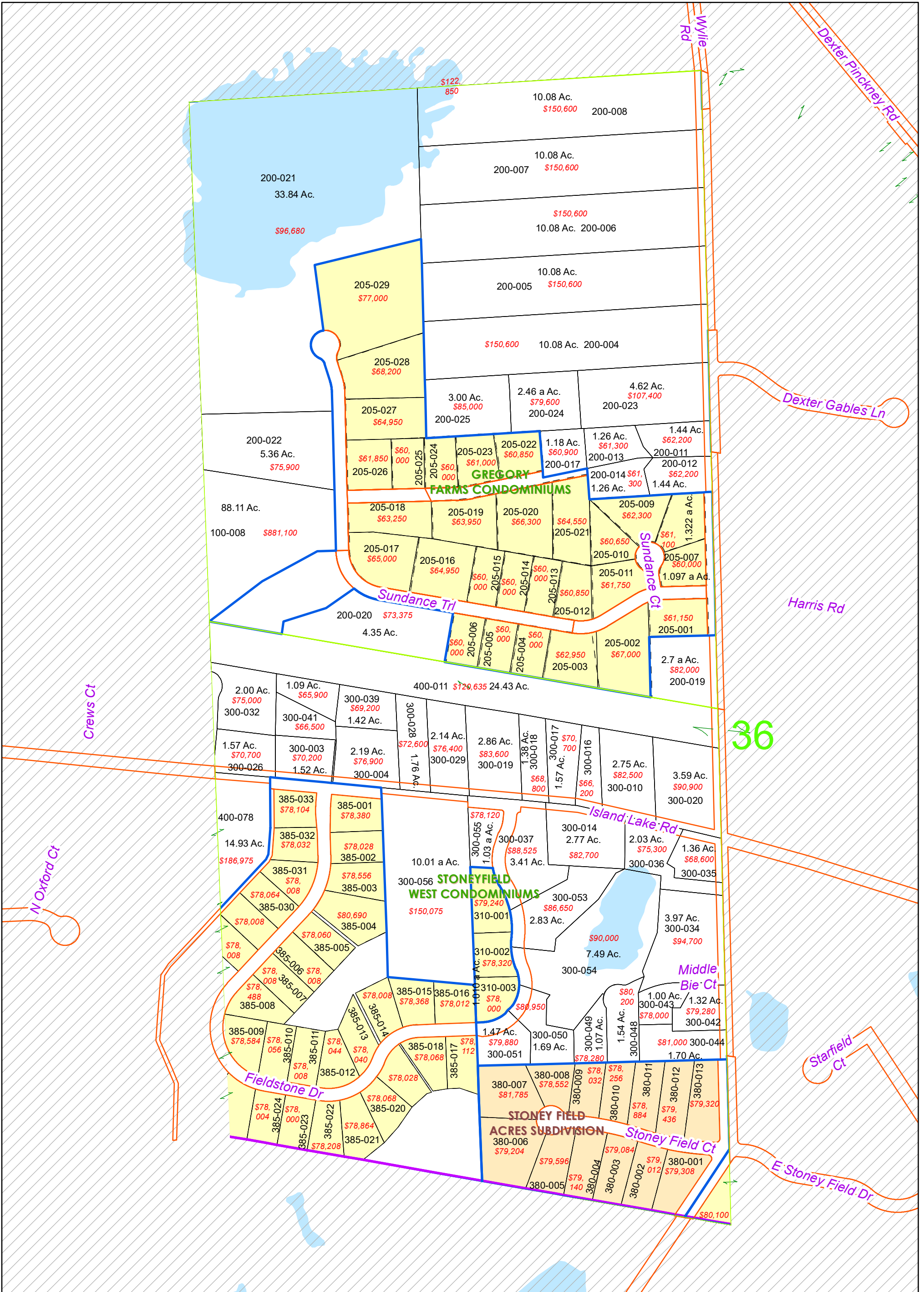

NO REPRODUCTION OF THIS PRINT SHALL BE MADE WITHOUT THE AUTHORIZATION OF THE WASHTENAW COUNTY EQUALIZATION DEPARTMENT ANN ARBOR, MI

The information contained in this cadastral map is used to locate, identify and inventory parcels of land in Washtenaw County for appraisal and taxing purposes only and is not to be construed as a "survey description". The information is provided with the understanding that the conclusions drawn from such information are solely the responsibility of the user. Any assumption of legal status of this data is hereby disclaimed.



NOTE: PARCELS MAY NOT BE TO SCALE

DEXTER TWP.

T. 1 S.-R. 4 E.

1 inch = 450 feet

- Plat/Condo Boundary
- Jurisdiction Boundary
- Section Line
- Quarter Section Line

REVISIONS

DATE	BY

Lot Unit

161

W 1/2 Section 36

1/31/2024



Geographic Information System

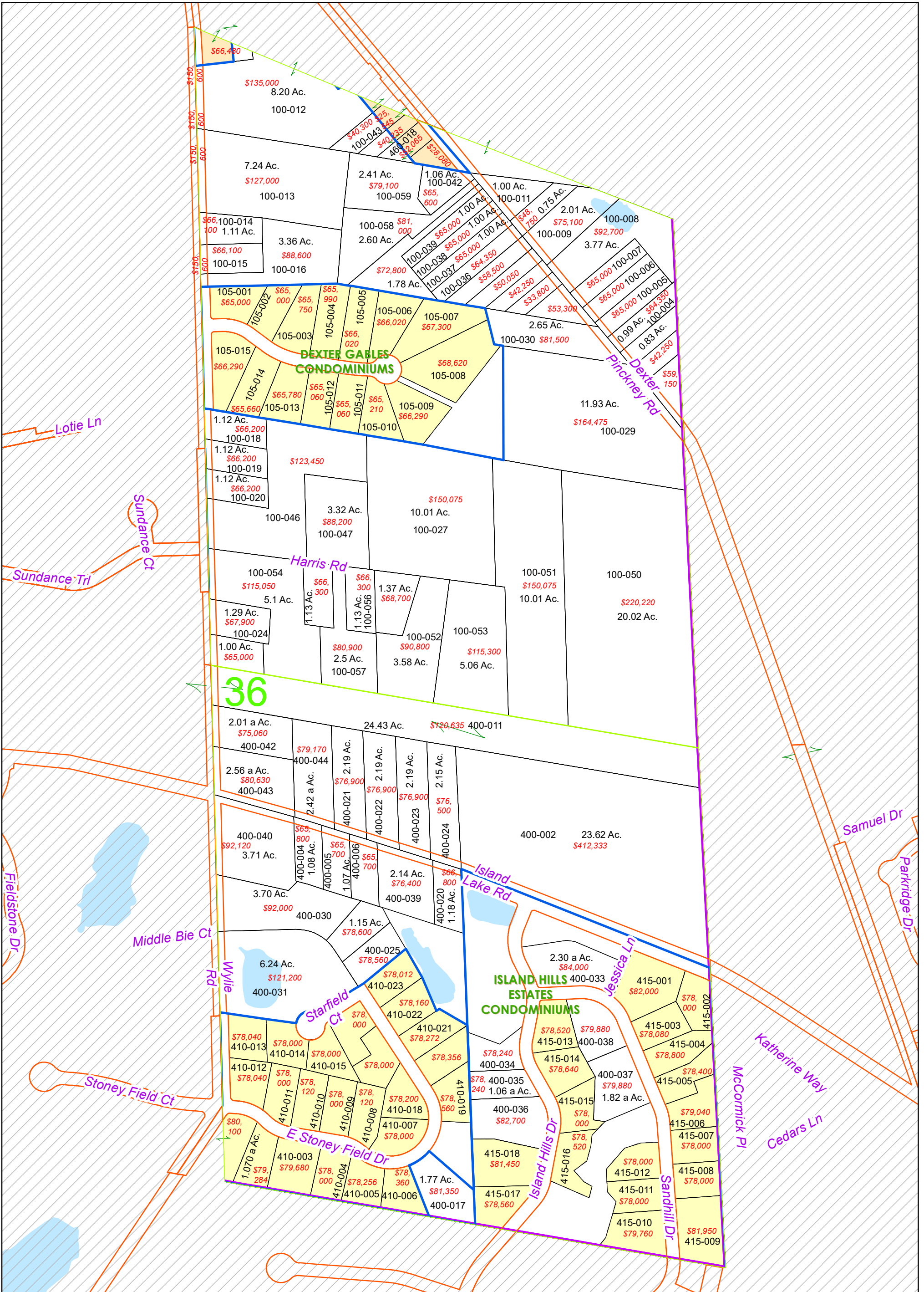

NO REPRODUCTION OF THIS PRINT SHALL BE MADE WITHOUT THE AUTHORIZATION OF THE WASHTENAW COUNTY EQUALIZATION DEPARTMENT ANN ARBOR, MI

The information contained in this cadastral map is used to locate, identify and inventory parcels of land in Washtenaw County for appraisal and taxing purposes only and is not to be construed as a "survey description". The information is provided with the understanding that the conclusions drawn from such information are solely the responsibility of the user. Any assumption of legal status of this data is hereby disclaimed.



NOTE: PARCELS MAY NOT BE TO SCALE

DEXTER TWP.

T. 1 S.-R. 4 E.

1 inch = 450 feet

- Plat/Condo Boundary
- Jurisdiction Boundary
- Section Line
- Quarter Section Line

REVISIONS

DATE	BY

Lot Unit

162

E 1/2 Section 36

1/31/2024



Geographic Information System

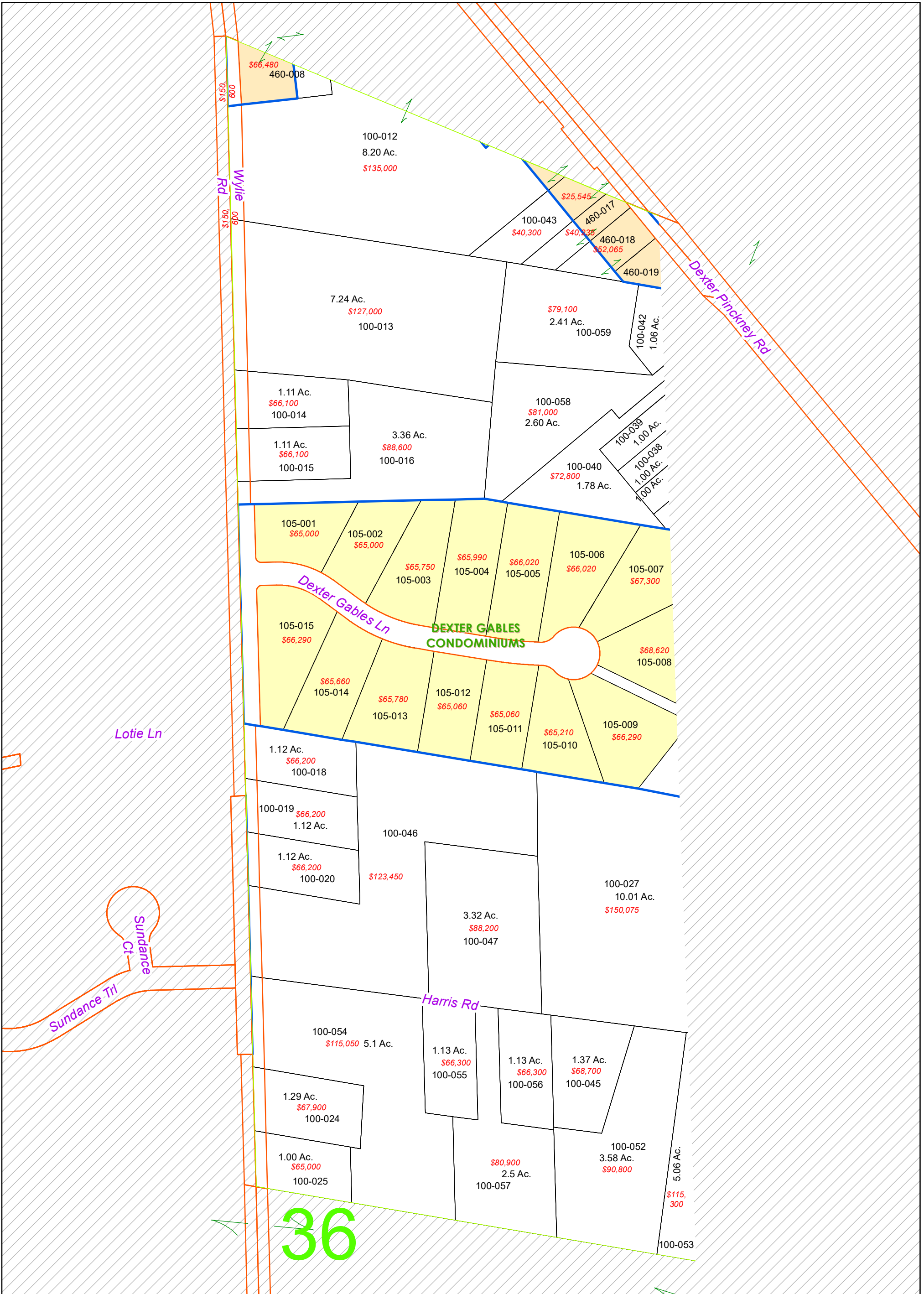

NO REPRODUCTION OF THIS PRINT SHALL BE MADE WITHOUT THE AUTHORIZATION OF THE WASHTENAW COUNTY EQUALIZATION DEPARTMENT ANN ARBOR, MI

The information contained in this cadastral map is used to locate, identify and inventory parcels of land in Washtenaw County for appraisal and taxing purposes only and is not to be construed as a "survey description". The information is provided with the understanding that the conclusions drawn from such information are solely the responsibility of the user. Any assumption of legal status of this data is hereby disclaimed.



NOTE: PARCELS MAY NOT BE TO SCALE

DEXTER TWP.

T. 1 S.-R. 4 E.

1 inch = 250 feet

- Plat/Condo Boundary
- Jurisdiction Boundary
- Section Line
- Quarter Section Line

REVISIONS

DATE	BY

Lot Unit

163

E 1/2 Section 36
W 1/2 100

1/31/2024



Geographic Information System

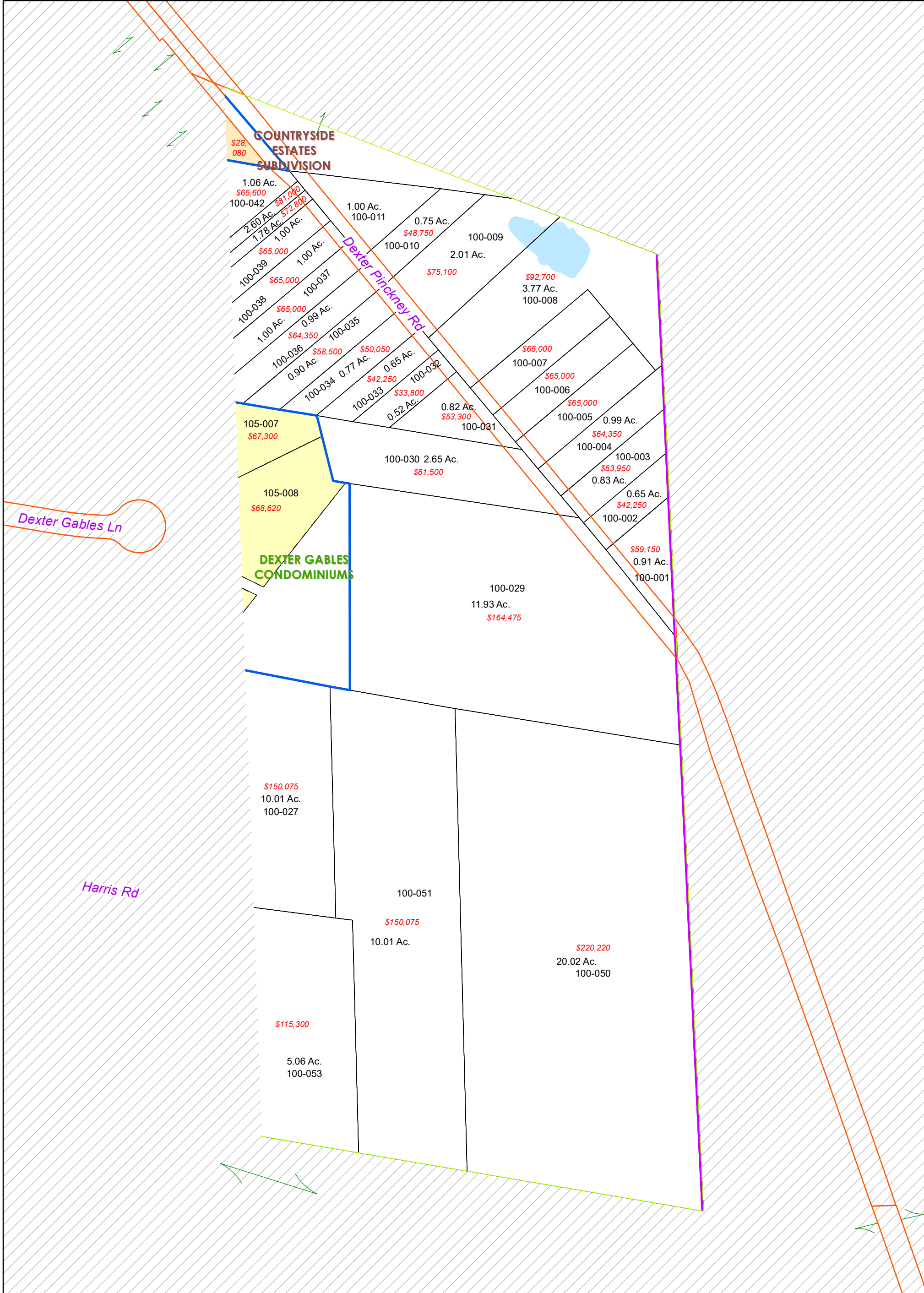

NO REPRODUCTION OF THIS PRINT SHALL BE MADE WITHOUT THE AUTHORIZATION OF THE WASHTENAW COUNTY EQUALIZATION DEPARTMENT ANN ARBOR, MI

The information contained in this cadastral map is used to locate, identify and inventory parcels of land in Washtenaw County for appraisal and taxing purposes only and is not to be construed as a "survey description". The information is provided with the understanding that the conclusions drawn from such information are solely the responsibility of the user. Any assumption of legal status of this data is hereby disclaimed.



NOTE: PARCELS MAY NOT BE TO SCALE

DEXTER TWP.

T. 1 S.-R. 4 E.
1 inch = 250 feet

- Plat/Condo Boundary
- Jurisdiction Boundary
- Section Line
- Quarter Section Line

REVISIONS	
DATE	BY

Lot Unit

164

E 1/2 Section 36
E 1/2 100

1/31/2024



Geographic Information System

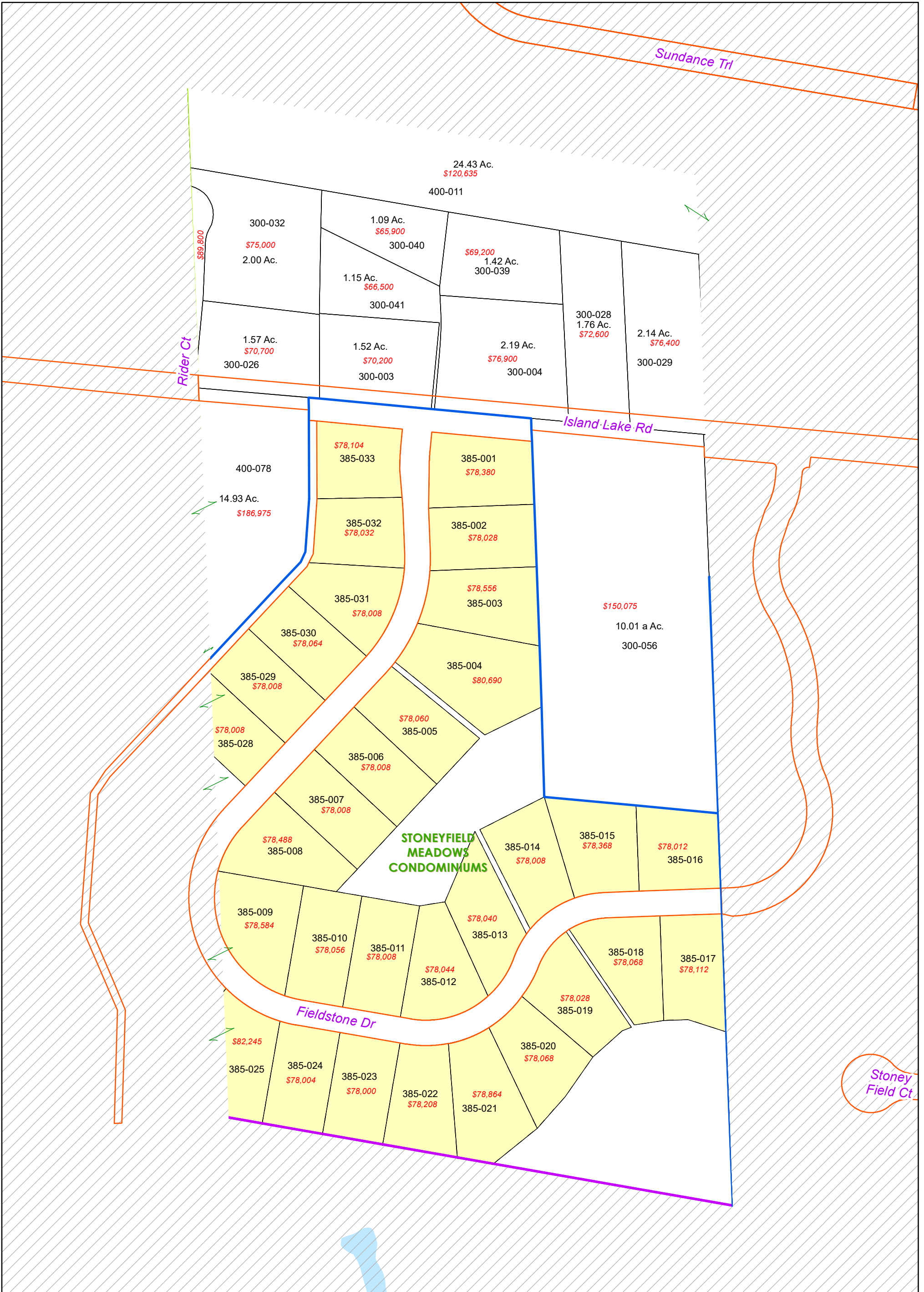

NO REPRODUCTION OF THIS PRINT SHALL BE MADE WITHOUT THE AUTHORIZATION OF THE WASHTENAW COUNTY EQUALIZATION DEPARTMENT ANN ARBOR, MI

The information contained in this cadastral map is used to locate, identify and inventory parcels of land in Washtenaw County for appraisal and taxing purposes only and is not to be construed as a "survey description". The information is provided with the understanding that the conclusions drawn from such information are solely the responsibility of the user. Any assumption of legal status of this data is hereby disclaimed.



NOTE: PARCELS MAY NOT BE TO SCALE

DEXTER TWP.

T. 1 S.-R. 4 E.

1 inch = 225 feet

- Plat/Condo Boundary
- Jurisdiction Boundary
- Section Line
- Quarter Section Line

REVISIONS

DATE	BY

Lot Unit

165

W 1/2 Section 36
W 1/2 300

1/31/2024



Geographic Information System



NO REPRODUCTION OF THIS PRINT SHALL BE MADE WITHOUT THE AUTHORIZATION OF THE WASHTENAW COUNTY EQUALIZATION DEPARTMENT ANN ARBOR, MI

The information contained in this cadastral map is used to locate, identify and inventory parcels of land in Washtenaw County for appraisal and taxing purposes only and is not to be construed as a "survey description". The information is provided with the understanding that the conclusions drawn from such information are solely the responsibility of the user. Any assumption of legal status of this data is hereby disclaimed.



NOTE: PARCELS MAY NOT BE TO SCALE

DEXTER TWP.

T. 1 S.-R. 4 E.

1 inch = 225 feet

- Plat/Condo Boundary
- Jurisdiction Boundary
- Section Line
- Quarter Section Line

REVISIONS

DATE	BY

Lot Unit

166

W 1/2 Section 36
E 1/2 300

1/31/2024



Geographic Information System